

No 30

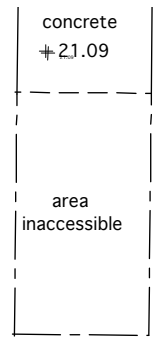

existing opening altered in width to achieve a 700mm clear opening by moving the line of the northern jamb & inserting a glazed panel as part of the new entrance door

existing arch reinforced to allow modern downstand beams to be removed (pending structural survey)

new opening with cast iron grille for mechanical extract

new semi glazed door with overlight

handrail existing door retained

new folded plate staircase offset from wall by 20mm

cut out in metalwork for existing rwp

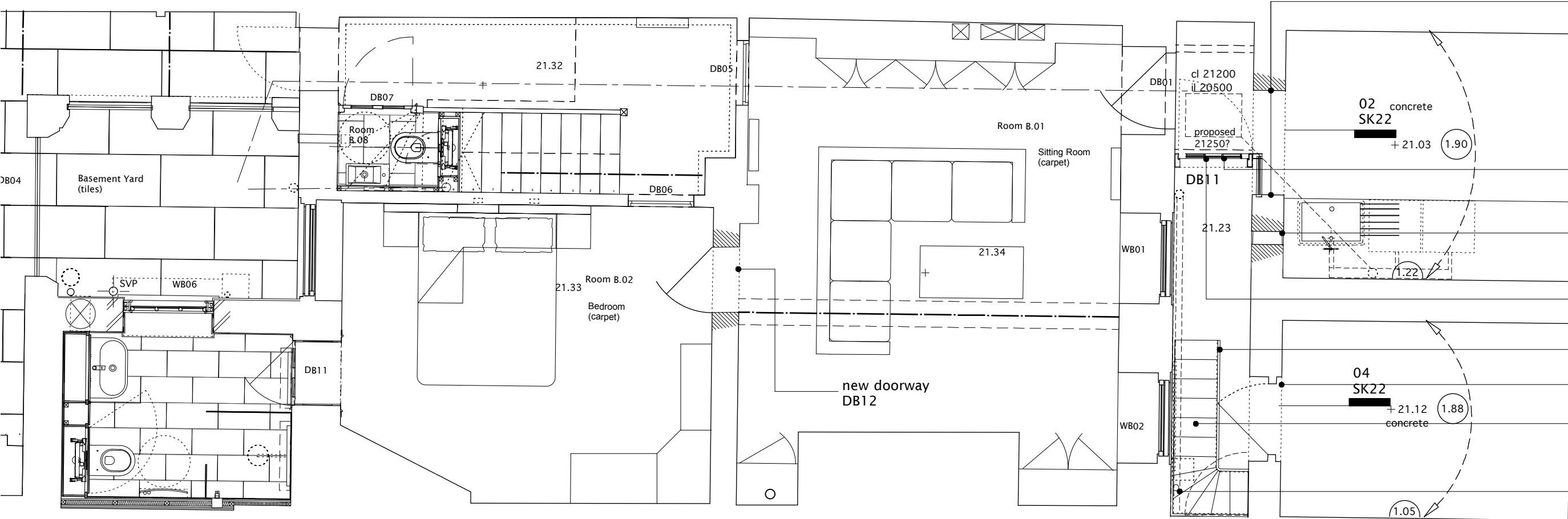

No 32

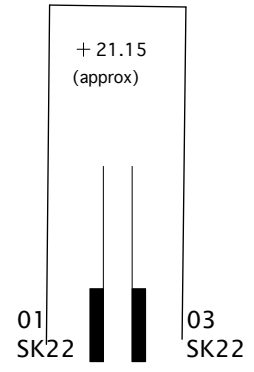

NORTH

DO NOT SCALE FROM THIS DRAWING. CHECK ALL DIMENSIONS ON SITE.

REV	DATE	NOTES
P1	22.02.21017	New entrance door moved under existing ground floor level landing
P2	01.03.2017	DB11 changed to metal framed door, entrance to vault altered
P3	15.03.2017	Existing manhole shown dotted (new kitchen appliances to connect to the existing below ground drainage)
P4	11.05.2017	Style of entrance door changed

DRAWN PROJECT 31 Great James Street TITLE Basement Floor Plan

CHECKED SCALE: 1:50 @ A3 DATE: January 2017 NO 1257/SK20 REV P4

cowper griffith

15 HIGH STREET, WHITTLESFORD, CAMBRIDGE, CB22 4LT
Tel 01223 835998 Fax 01223 837327
ARCHITECTS architects@cowpergriffith.co.uk