

MATERIALS:

- 1 White render
- 2 London Stock brick
- 3 White painted softwood windows
- 4 Slate tile
- 5 Standing seam zinc cladding
- 6 White painted coping stone
- 7 Frameless glazing
- 8 Frameless glass balustrade
- 9 Black wrought iron railings
- 10 Etching to glass

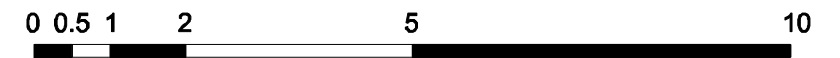

kingconroyarchitects

ARCHITECTURE URBAN DESIGN PLANNING INTERIORS
 city temple holborn viaduct london EC1A 2DE
 t: +44 (0) 20 3151 5145 w: www.kingconroy.com

client :
 MR R. BILANI
 38 Chalcot Road
 London
 NW1 8LP

consultant 1 :
 SAVILLS
 33 Margaret Street
 London
 W1G 0JD

consultant 2 :
 -

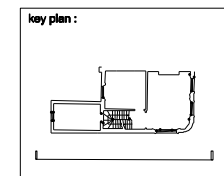

revisions / notes :
 - : Revision notes 00.00.15

PROJECT TITLE : 38 CHALCOT ROAD
 ADDRESS : 38 CHALCOT ROAD, LONDON, NW1 8LP
 DRAWING TITLE : PROPOSED SOUTH ELEVATION
 SCALE : 1:100
 DATE : 23.02.15
 DRAWN : AN
 CHECKED : JK
 STATUS : PLANNING

drawing number :
14047 | PL20 | 201 -
 project reference drawing series series number
 revision :
 A3 SHEET