

SIZES ARE SUBJECT TO SITE SURVEY OR DETERMINED FROM AGREED STRUCTURAL OPENING DIMENSIONS PROVIDED BY MAIN CONTRACTOR.

ALL STRUCTURAL GROUNDS TO BE PREPARED BEFORE INSTALLATION.

Plan View.

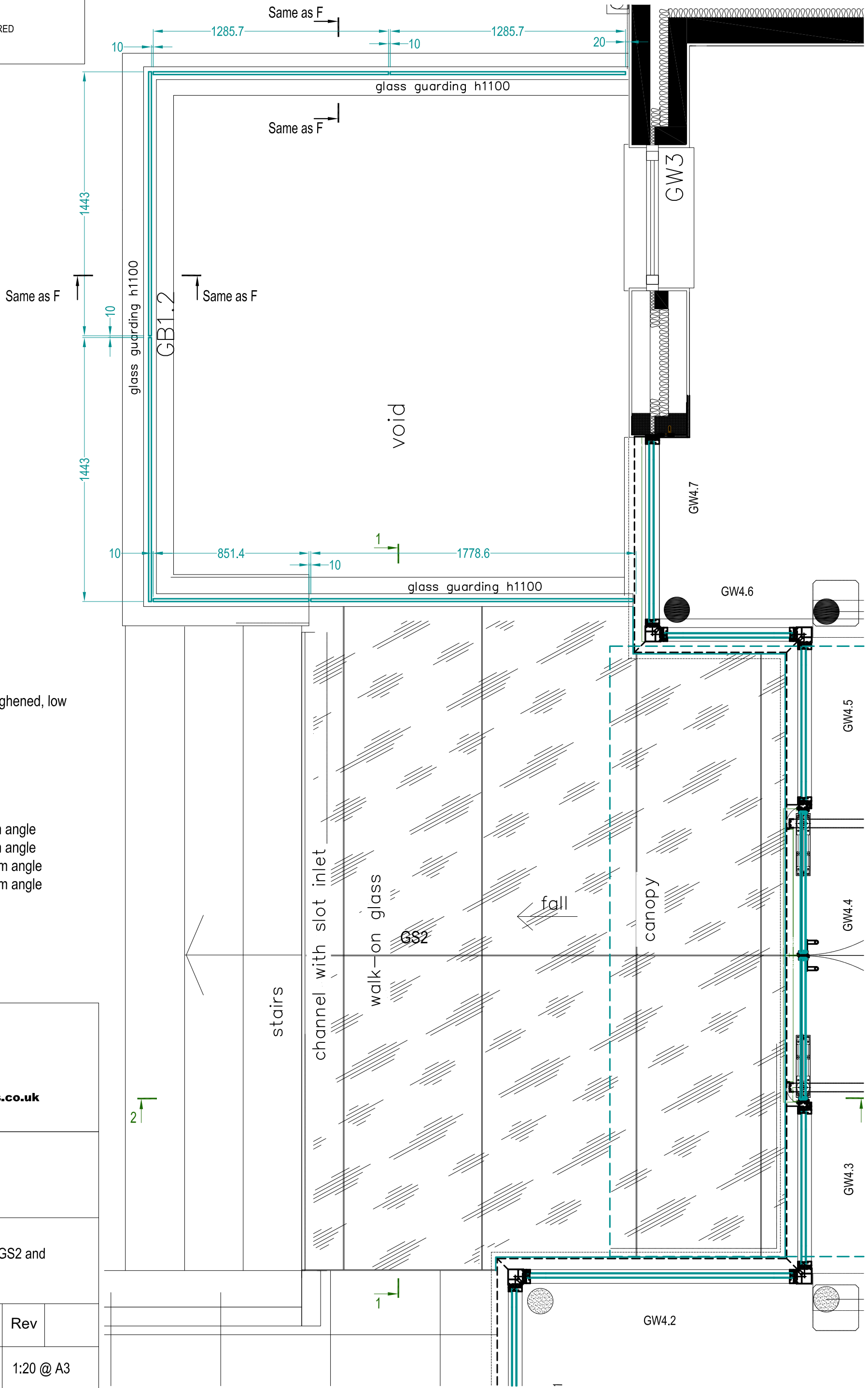

NOTES:

Glass floor & beams:
10/1.5pvb/10/1.5pvb/10 clear toughened, low iron, PAR;

Balustrade glass:
15 mm clear toughened;

Metalwork:
31x31x3 mm extruded aluminium angle
50x38x3 mm extruded aluminium angle
100x25x3 mm extruded aluminium angle
100x50x6 mm extruded aluminium angle
60x60x6 mm mild steel angle;

Sealtite Ltd
16-18 Kennet Road, Crayford
Postal Code: DA1 4QN
Tel: 01322 550 760
e-mail: info@sealtitewindows.co.uk

Project:
5 Kemplay Road,
London, NW3

Description:
Ground Floor. Walk on glass floor GS2 and Balustrade.
Plan View.

Drawing No:	001	Rev	
-------------	-----	-----	--

Drawn BY:	DZ	Scale:	1:20 @ A3
-----------	----	--------	-----------

Date:	21 April 2017
-------	---------------

Status:	Approval
---------	----------

Ground Floor. Walk on glass floor GS2 and Balustrade.

SIZES ARE SUBJECT TO SITE SURVEY OR DETERMINED FROM AGREED STRUCTURAL OPENING DIMENSIONS PROVIDED BY MAIN CONTRACTOR.

ALL STRUCTURAL GROUNDS TO BE PREPARED BEFORE INSTALLATION.

NOTES:

Glass floor & beams:
10/1.5pvb/10/1.5pvb/10 clear toughened, low iron, PAR;

Balustrade glass:
15 mm clear toughened;

Metalwork:
31x31x3 mm extruded aluminium angle
50x38x3 mm extruded aluminium angle
100x25x3 mm extruded aluminium angle
100x50x6 mm extruded aluminium angle
60x60x6 mm mild steel angle;

Section 1

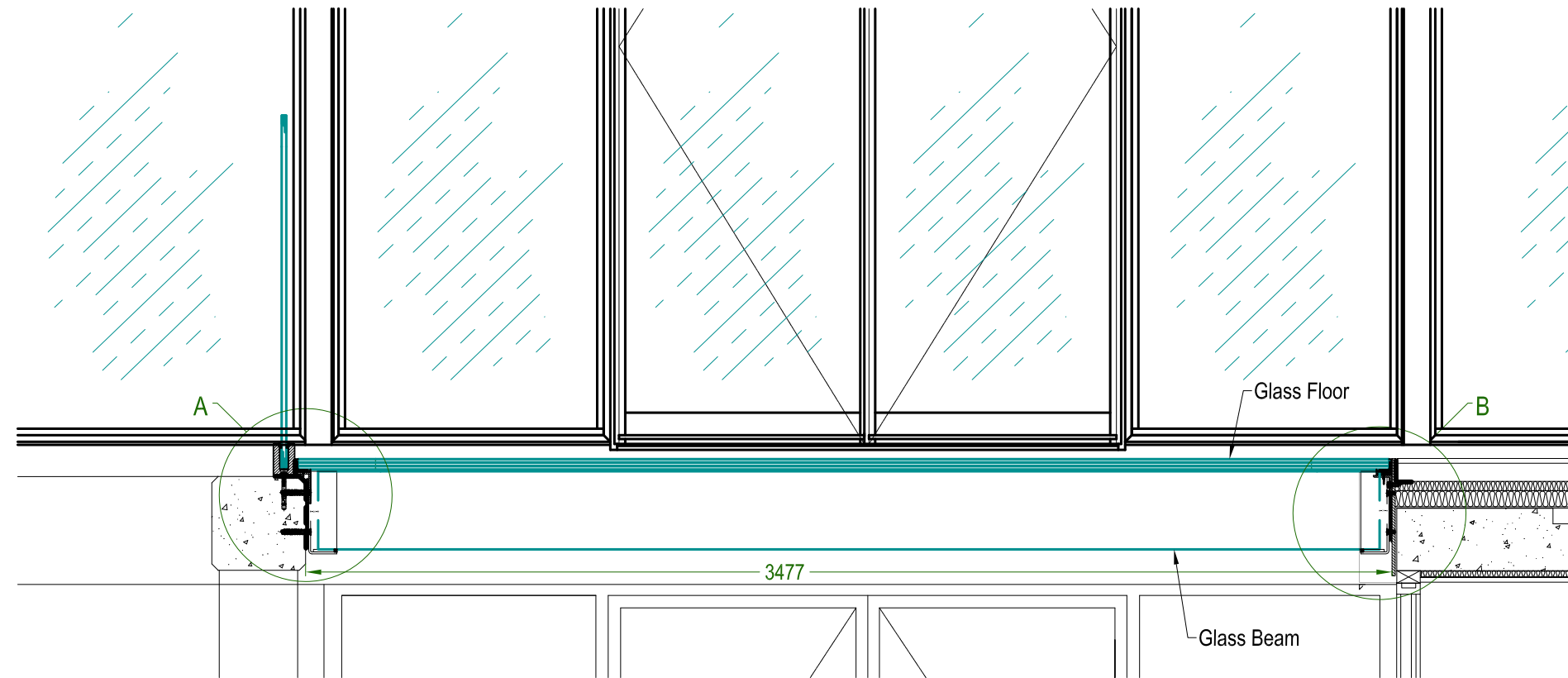

Section 2

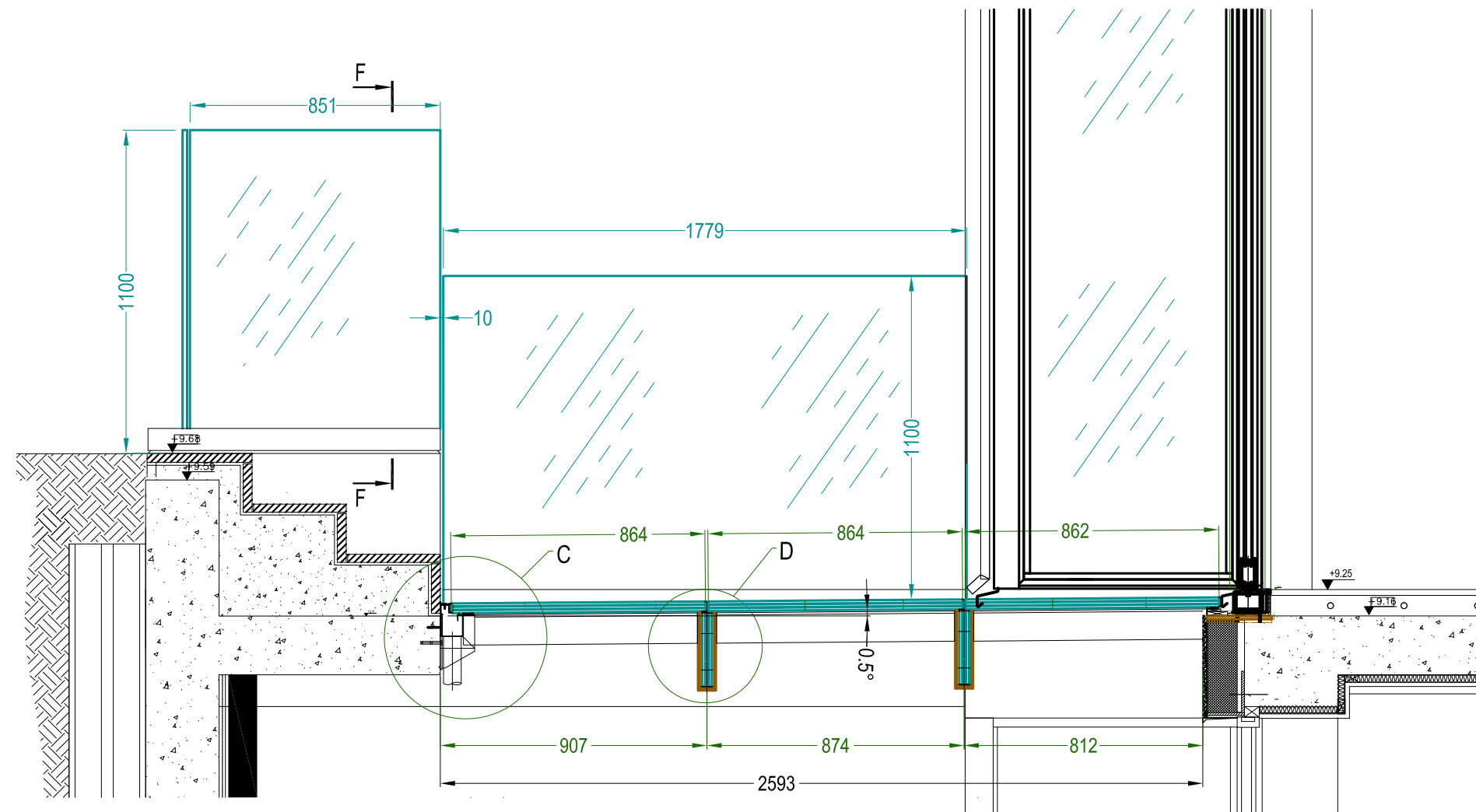

Ground Floor. Walk on glass floor GS2 and Balustrade.

Architectural Glazing Solutions

Sealtite Ltd
16-18 Kennet Road, Crayford
Postal Code: DA1 4QN
Tel: 01322 550 760
e-mail: info@sealtitewindows.co.uk

Project:
5 Kemplay Road,
London, NW3

Description:
Ground Floor. Walk on glass floor GS2 and
Balustrade.
Sections 1, 2.

Drawing No:	002	Rev	
Drawn BY:	DZ	Scale:	1:20 @ A3
Date:	21 April 2017		
Status:	Approval		

SIZES ARE SUBJECT TO SITE SURVEY OR DETERMINED FROM AGREED STRUCTURAL OPENING DIMENSIONS PROVIDED BY MAIN CONTRACTOR.

ALL STRUCTURAL GROUNDS TO BE PREPARED BEFORE INSTALLATION.

Detail A

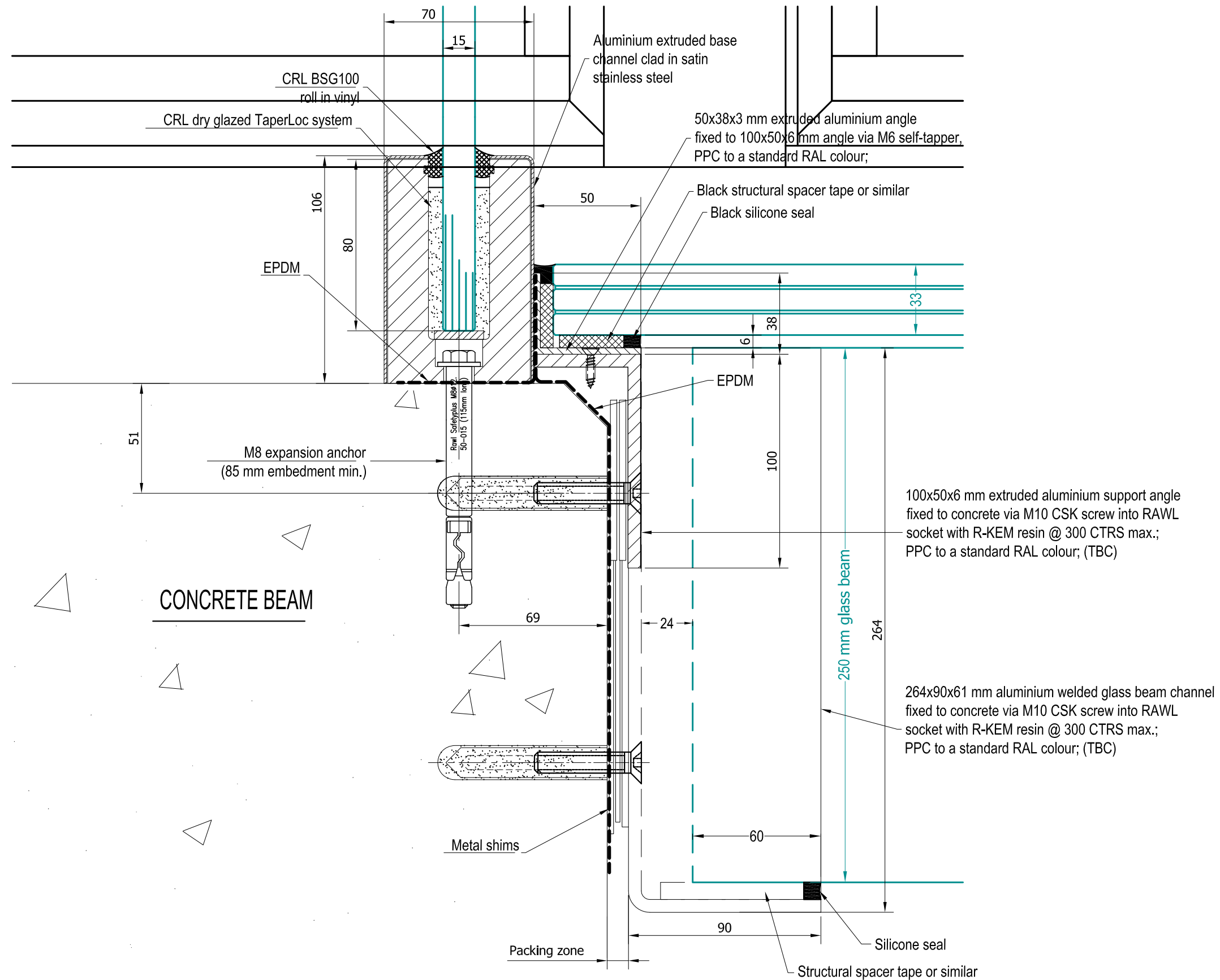

Sealtite Ltd
 16-18 Kennet Road, Crayford
 Postal Code: DA1 4QN
 Tel: 01322 550 760
 e-mail: info@sealtitewindows.co.uk

Project:
 5 Kemplay Road,
 London, NW3

Description:
 Ground Floor. Walk on glass floor GS2 and Balustrade.
 Detail A

Drawing No:	003	Rev	
Drawn BY:	DZ	Scale:	1:2 @ A3
Date:	21 April 2017		
Status:	Approval		

Ground Floor. Walk on glass floor GS2 and Balustrade.

Architectural Glazing Solutions

SIZES ARE SUBJECT TO SITE SURVEY OR DETERMINED FROM AGREED STRUCTURAL OPENING DIMENSIONS PROVIDED BY MAIN CONTRACTOR.

ALL STRUCTURAL GROUNDS TO BE PREPARED BEFORE INSTALLATION.

Detail B

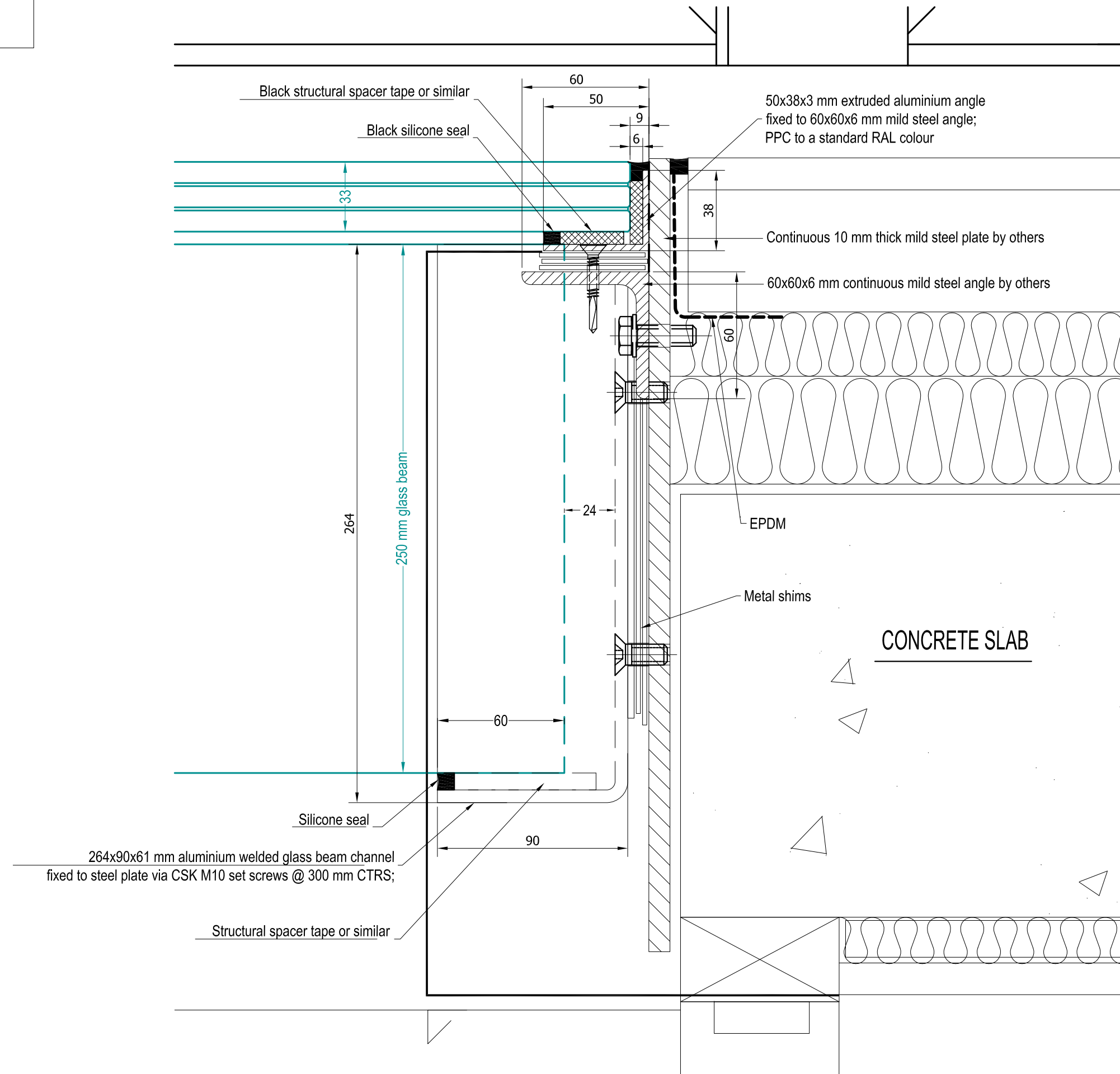

Ground Floor. Walk on glass floor GS2 and Balustrade.

Architectural Glazing Solutions

Sealtite Ltd
 16-18 Kennet Road, Crayford
 Postal Code: DA1 4QN
 Tel: 01322 550 760
 e-mail: info@sealtitewindows.co.uk

Project:
 5 Kemplay Road,
 London, NW3

Description:
 Ground Floor. Walk on glass floor GS2 and
 Balustrade.
 Detail B

Drawing No:	004	Rev	
-------------	-----	-----	--

Drawn BY:	DZ	Scale:	1:2 @ A3
-----------	----	--------	----------

Date:	21 April 2017
-------	---------------

Status:	Approval
---------	----------

SIZES ARE SUBJECT TO SITE SURVEY OR DETERMINED FROM AGREED STRUCTURAL OPENING DIMENSIONS PROVIDED BY MAIN CONTRACTOR.

ALL STRUCTURAL GROUNDS TO BE PREPARED BEFORE INSTALLATION.

Detail C

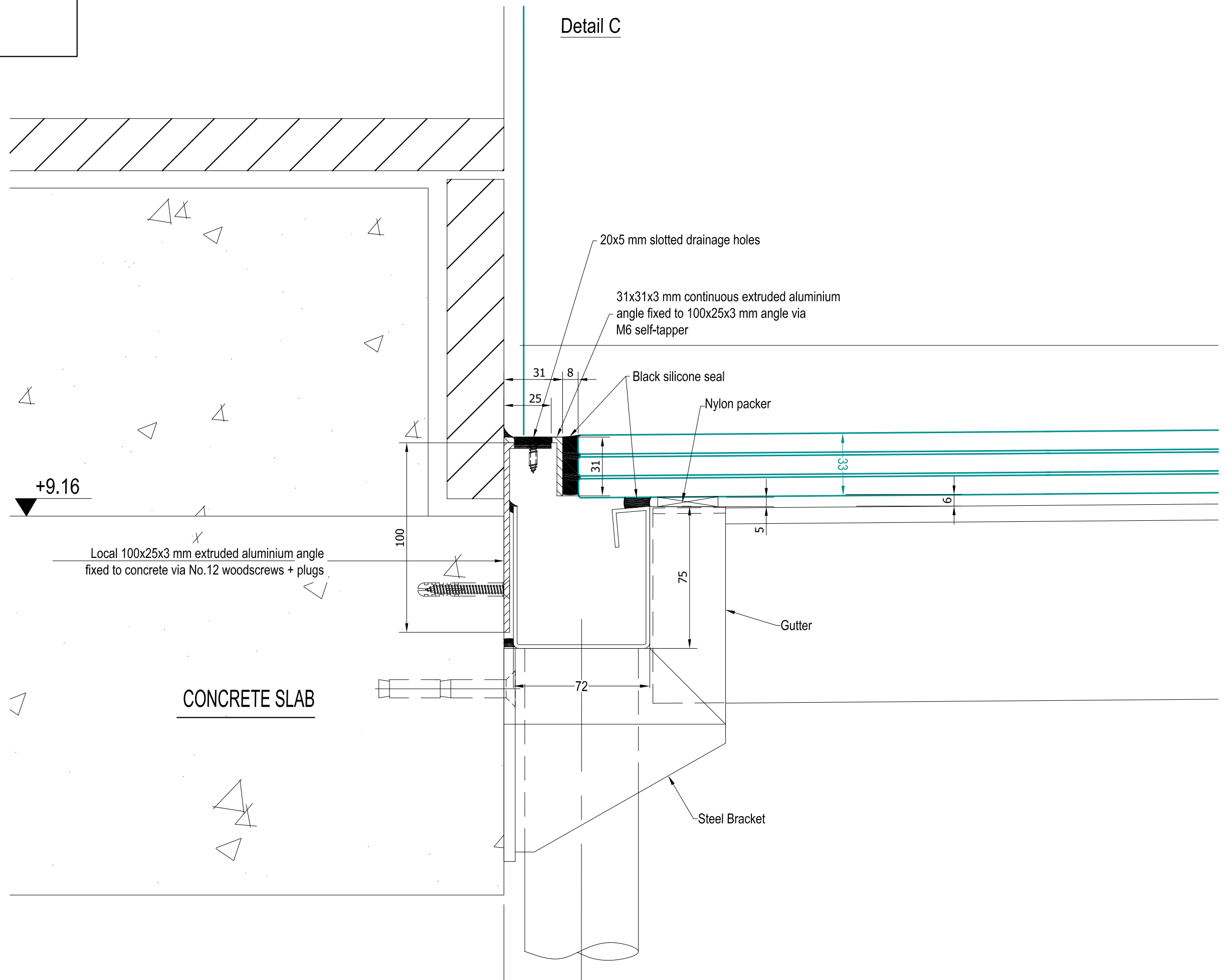

Sealtite Ltd
 16-18 Kennet Road, Crayford
 Postal Code: DA1 4QN
 Tel: 01322 550 760
 e-mail: info@sealtitewindows.co.uk

Project:
 5 Kemplay Road,
 London, NW3

Description:
 Ground Floor. Walk on glass floor GS2 and Balustrade.
 Detail C.

Drawing No:	005	Rev	
Drawn BY:	DZ	Scale:	1:2 @ A3
Date:	21 April 2017		
Status:	Approval		

Ground Floor. Walk on glass floor GS2 and Balustrade.

Architectural Glazing Solutions

SIZES ARE SUBJECT TO SITE SURVEY OR DETERMINED FROM AGREED STRUCTURAL OPENING DIMENSIONS PROVIDED BY MAIN CONTRACTOR.

ALL STRUCTURAL GROUNDS TO BE PREPARED BEFORE INSTALLATION.

Detail D

Detail E

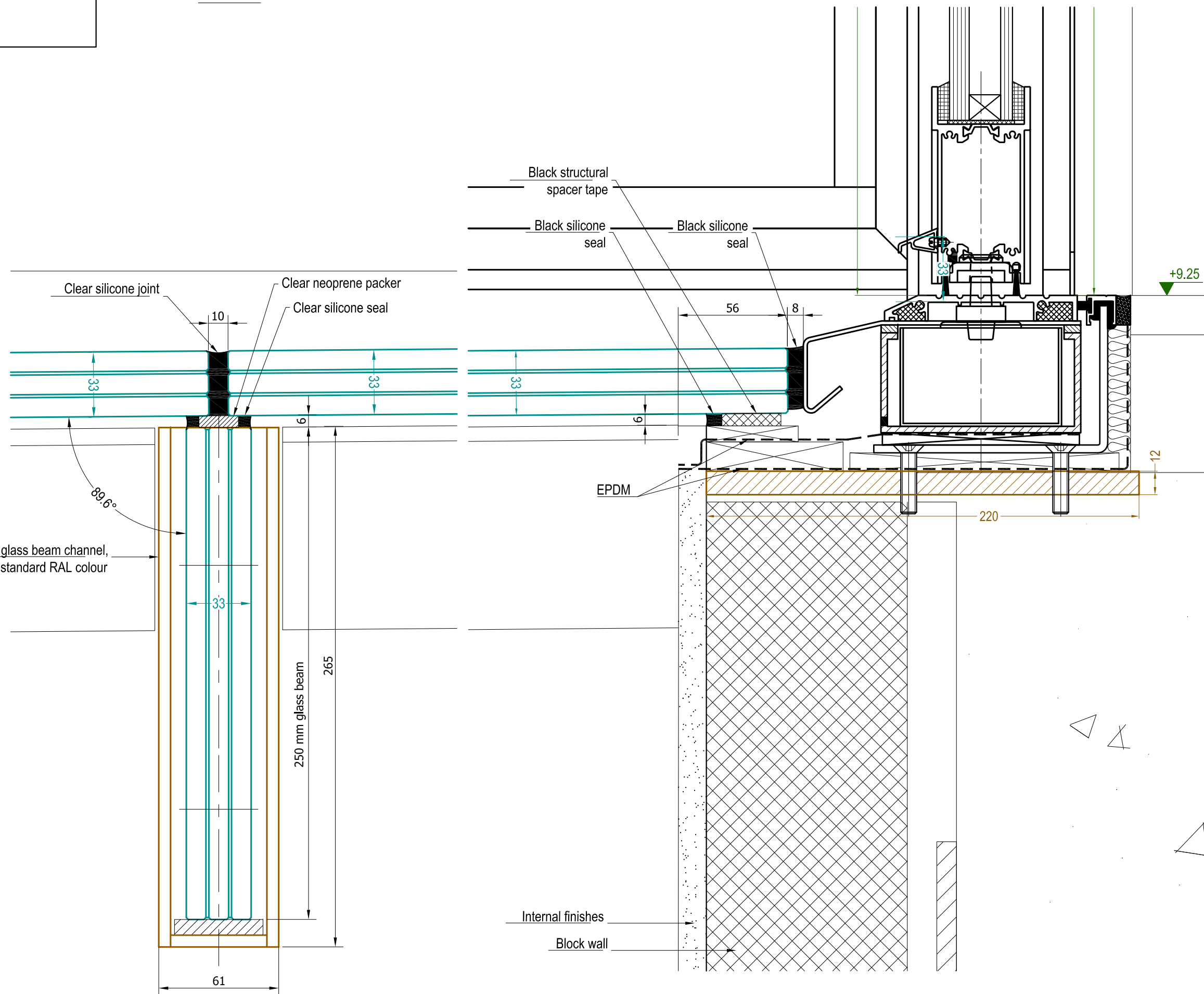

Sealtite Ltd
 16-18 Kennet Road, Crayford
 Postal Code: DA1 4QN
 Tel: 01322 550 760
 e-mail: info@sealtitewindows.co.uk

Project:
 5 Kemplay Road,
 London, NW3

Description:
 Ground Floor. Walk on glass floor GS2 and
 Balustrade.
 Details D, E.

Drawing No:	006	Rev	
Drawn BY:	DZ	Scale:	1:2 @ A3

Date: 21 April 2017

Status: Approval

Ground Floor. Walk on glass floor GS2 and Balustrade.

Architectural Glazing Solutions

SIZES ARE SUBJECT TO SITE SURVEY OR DETERMINED FROM AGREED STRUCTURAL OPENING DIMENSIONS PROVIDED BY MAIN CONTRACTOR.

ALL STRUCTURAL GROUNDS TO BE PREPARED BEFORE INSTALLATION.

Section F

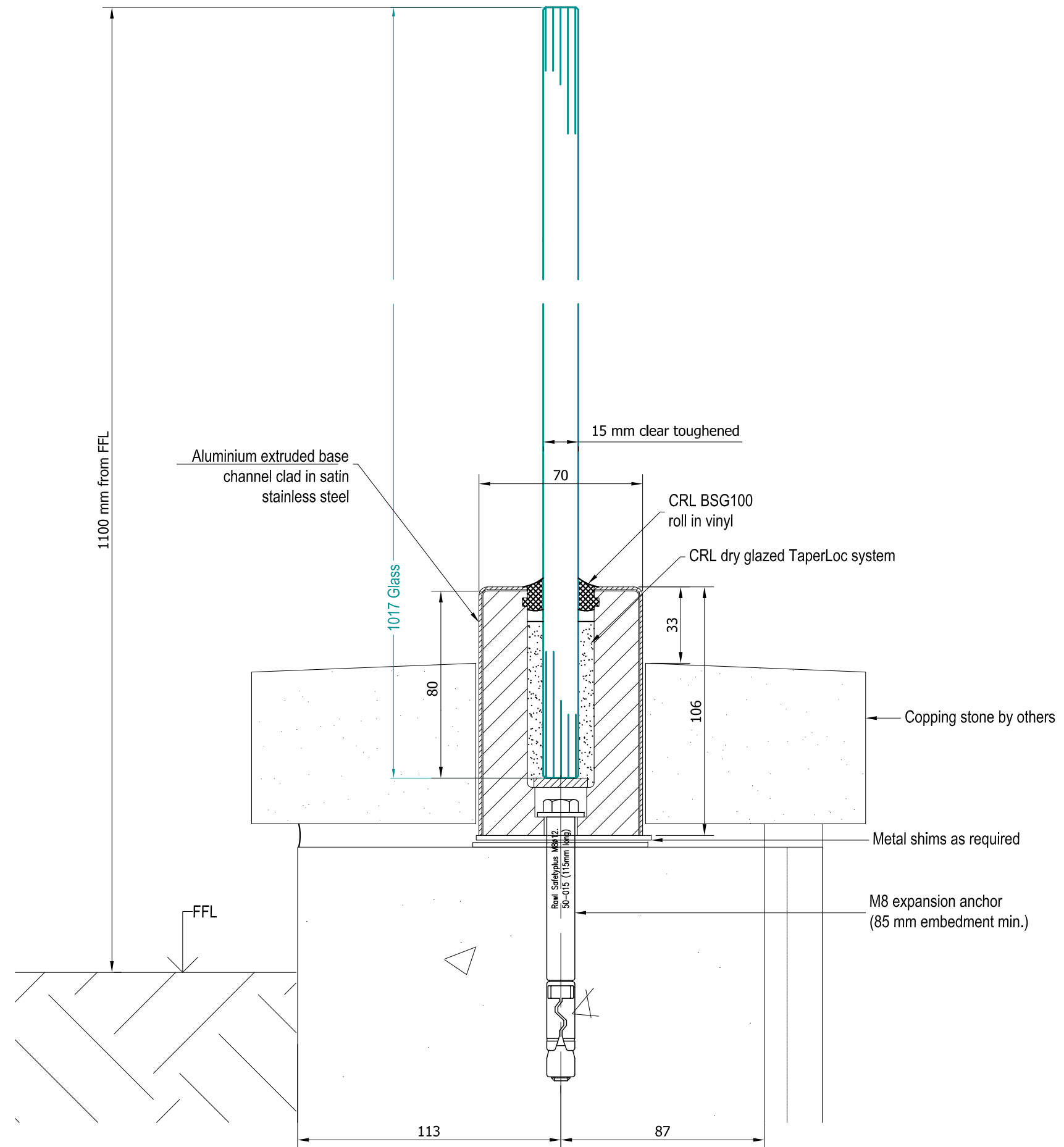

Ground Floor. Walk on glass floor GS2 and Balustrade.

Architectural Glazing Solutions

Sealtite Ltd
 16-18 Kennet Road, Crayford
 Postal Code: DA1 4QN
 Tel: 01322 550 760
 e-mail: info@sealtitewindows.co.uk

Project:
 5 Kemplay Road,
 London, NW3

Description:
 Ground Floor. Walk on glass floor GS2 and
 Balustrade.
 Section F.

Drawing No:	007	Rev	
Drawn BY:	DZ	Scale:	1:2 @ A3
Date:	21 April 2017		
Status:	Approval		