

SIZES ARE SUBJECT TO SITE SURVEY OR DETERMINED FROM AGREED STRUCTURAL OPENING DIMENSIONS PROVIDED BY MAIN CONTRACTOR.

ALL STRUCTURAL GROUNDS TO BE PREPARED BEFORE INSTALLATION.

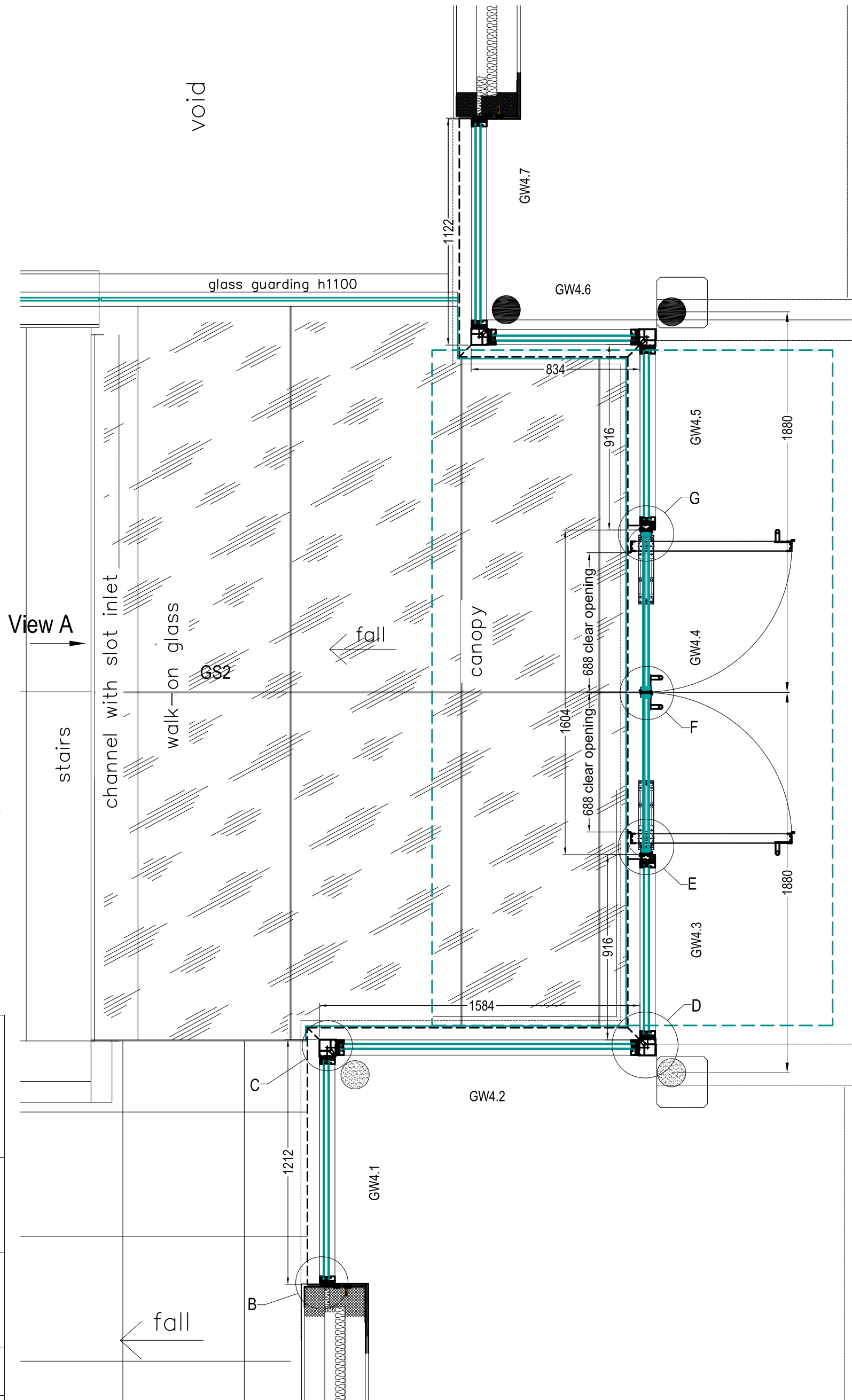

NOTES:

Glass:  
4mm clear Toughened - 20mm - 4mm clear Toughened;

Pivot Doors glass:  
10mm clear Toughened - 16mm - 6mm Toughened;

Windows Fixed Frame:  
Sapa Dualframe 75 Si Window System,  
PPC to a standard RAL colour (TBC);

Pivot Doors Frame:  
'Fine Line' pivot system,  
PPC to a standard RAL colour (TBC)

**Sealtite Ltd**

16-18 Kennet Road, Crayford  
Postal Code: DA1 4QN  
Tel: 01322 550 760  
e-mail: info@sealtitewindows.co.uk

Project:  
5 Kemplay Road,  
London, NW3

Description:  
Ground Floor. Door with Fixed Windows.  
Canopy.  
Plan View.

Drawing No:	001	Rev	
-------------	-----	-----	--

Drawn BY:	DZ	Scale:	1:20 @ A3
-----------	----	--------	-----------

Date:	05 April 2017
-------	---------------

Status:	Approval
---------	----------

Ground Floor. Door with Fixed Windows. Canopy.

**Architectural Glazing Solutions**

SIZES ARE SUBJECT TO SITE SURVEY OR DETERMINED FROM AGREED STRUCTURAL OPENING DIMENSIONS PROVIDED BY MAIN CONTRACTOR.

ALL STRUCTURAL GROUNDS TO BE PREPARED BEFORE INSTALLATION.

View A

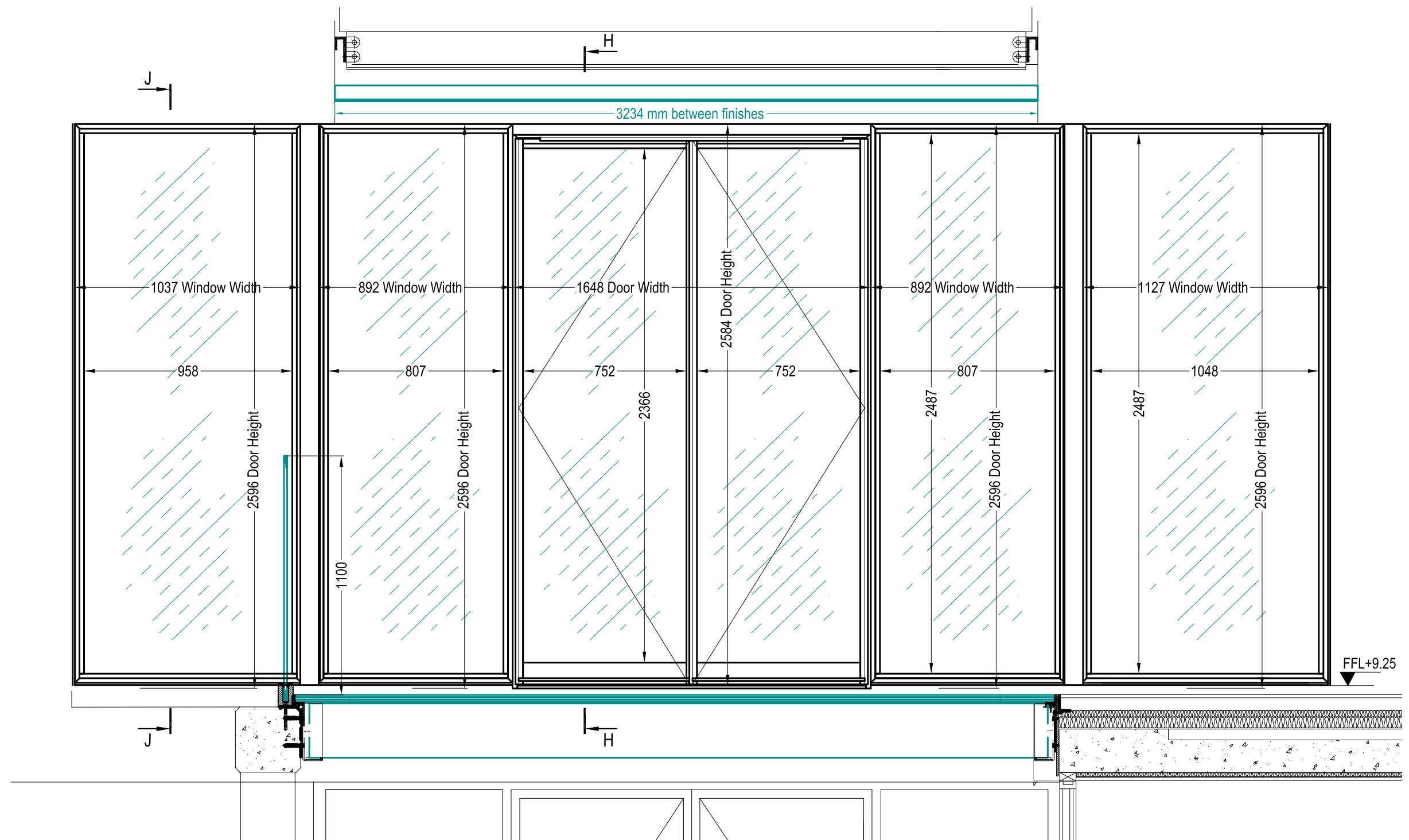

**Sealtite Ltd**  
 16-18 Kennet Road, Crayford  
 Postal Code: DA1 4QN  
 Tel: 01322 550 760  
 e-mail: info@sealtitewindows.co.uk

Project:  
 5 Kemplay Road,  
 London, NW3

Description:  
 Ground Floor. Door with Fixed Windows. Canopy.  
 View A.

Drawing No:	002	Rev	
Drawn BY:	DZ	Scale:	1:20 @ A3
Date:	05 April 2017		
Status:	Approval		

Ground Floor. Door with Fixed Windows. Canopy.  
**Architectural Glazing Solutions**

SIZES ARE SUBJECT TO SITE SURVEY OR DETERMINED FROM AGREED STRUCTURAL OPENING DIMENSIONS PROVIDED BY MAIN CONTRACTOR.

ALL STRUCTURAL GROUNDS TO BE PREPARED BEFORE INSTALLATION.

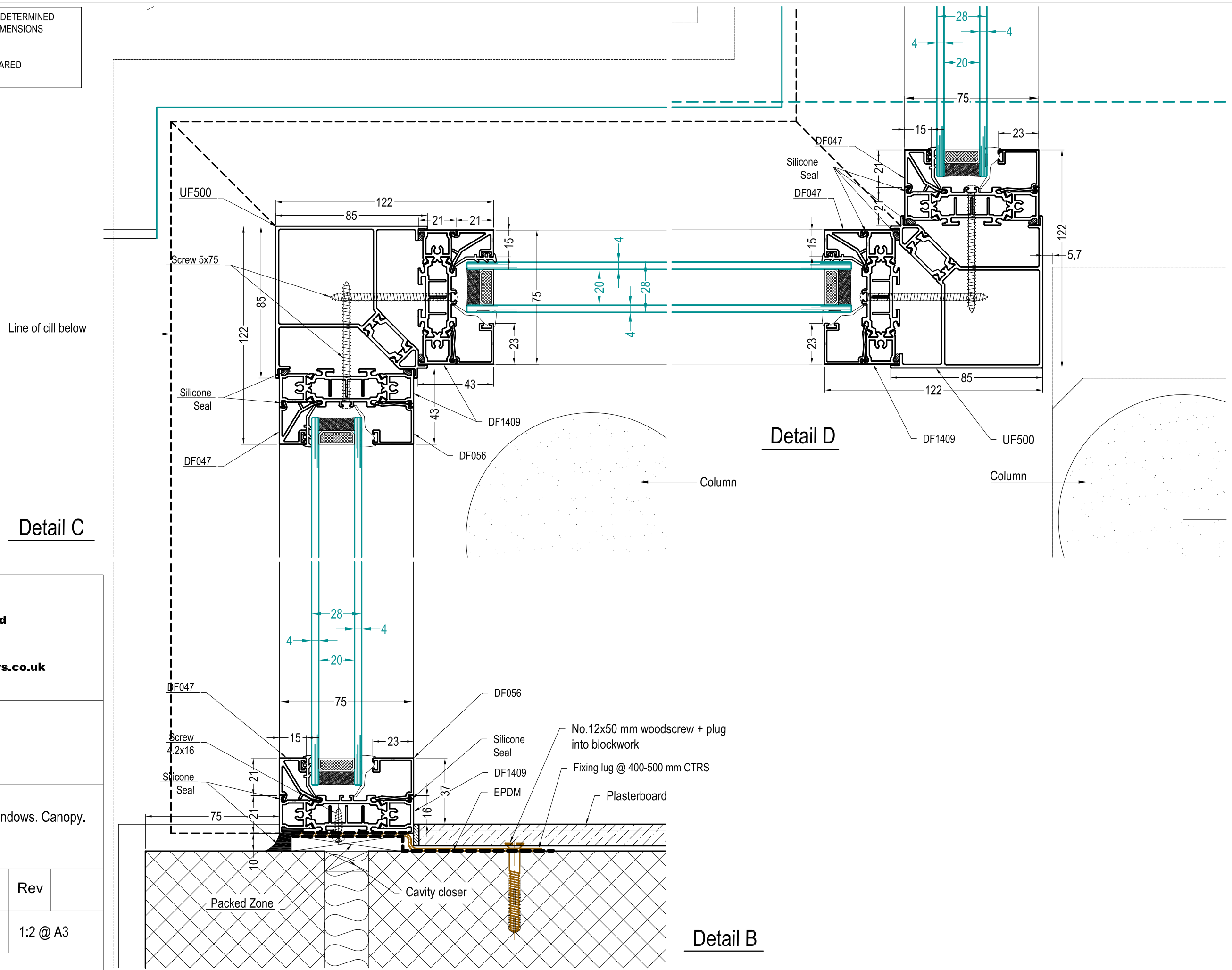

**Sealtite Ltd**  
 16-18 Kennet Road, Crayford  
 Postal Code: DA1 4QN  
 Tel: 01322 550 760  
 e-mail: info@sealtitewindows.co.uk

Project:  
 5 Kemplay Road,  
 London, NW3

Description:  
 Ground Floor. Door with Fixed Windows. Canopy.  
 Details B, C, D.

Drawing No:	003	Rev	
Drawn BY:	DZ	Scale:	1:2 @ A3
Date:	05 April 2017		
Status:	Approval		

SIZES ARE SUBJECT TO SITE SURVEY OR DETERMINED FROM AGREED STRUCTURAL OPENING DIMENSIONS PROVIDED BY MAIN CONTRACTOR.

ALL STRUCTURAL GROUNDS TO BE PREPARED BEFORE INSTALLATION.

Detail G

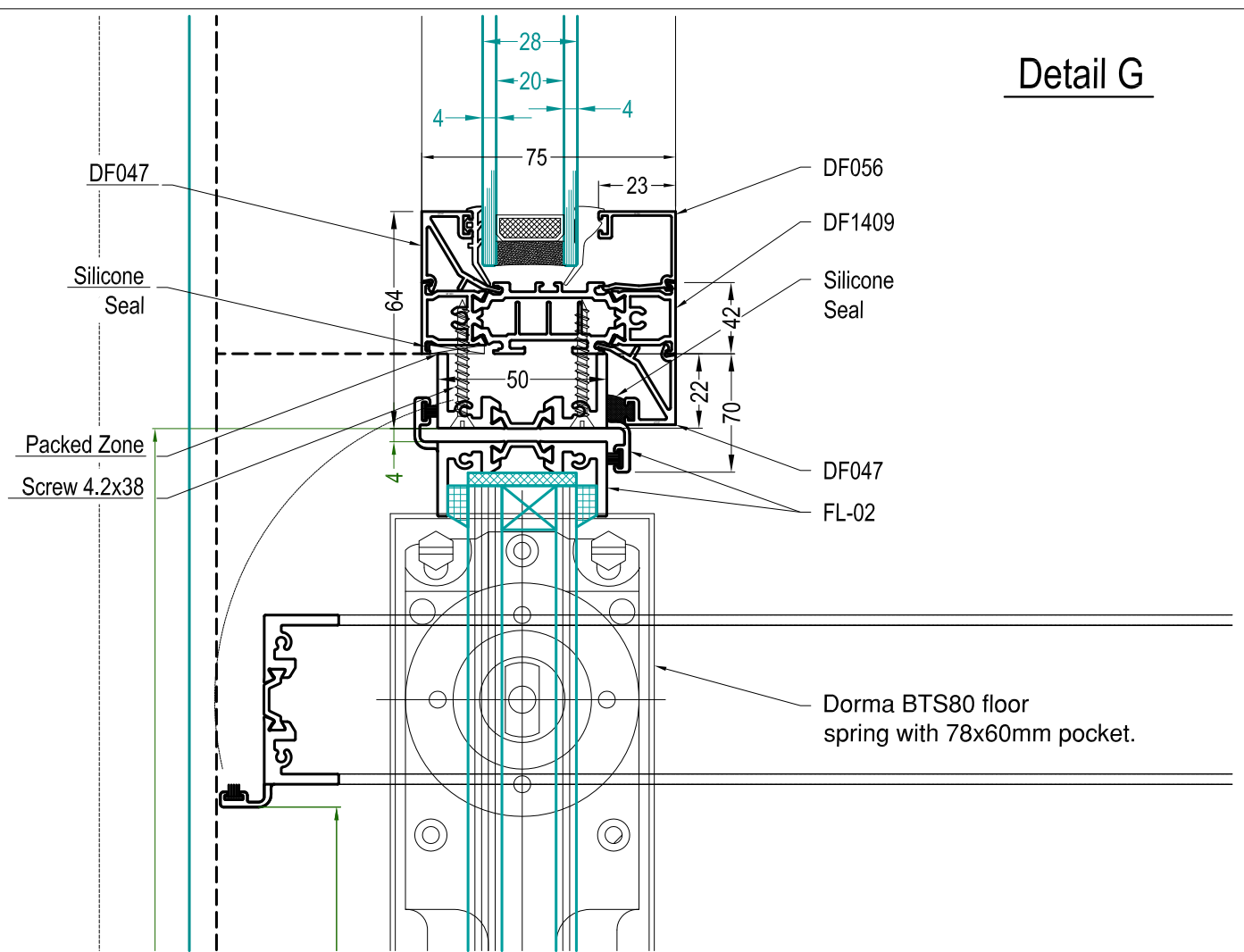

Detail F

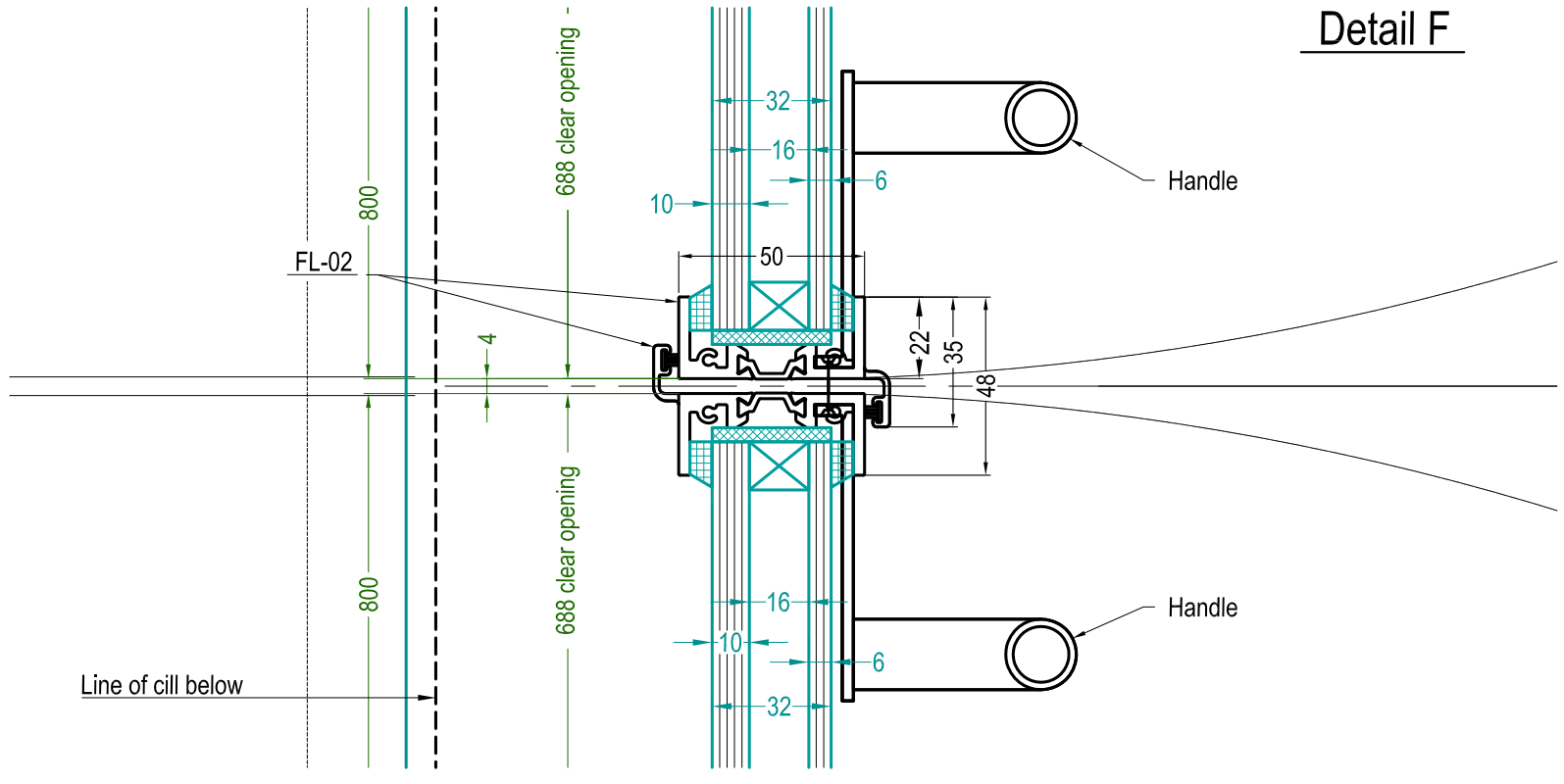

Detail E

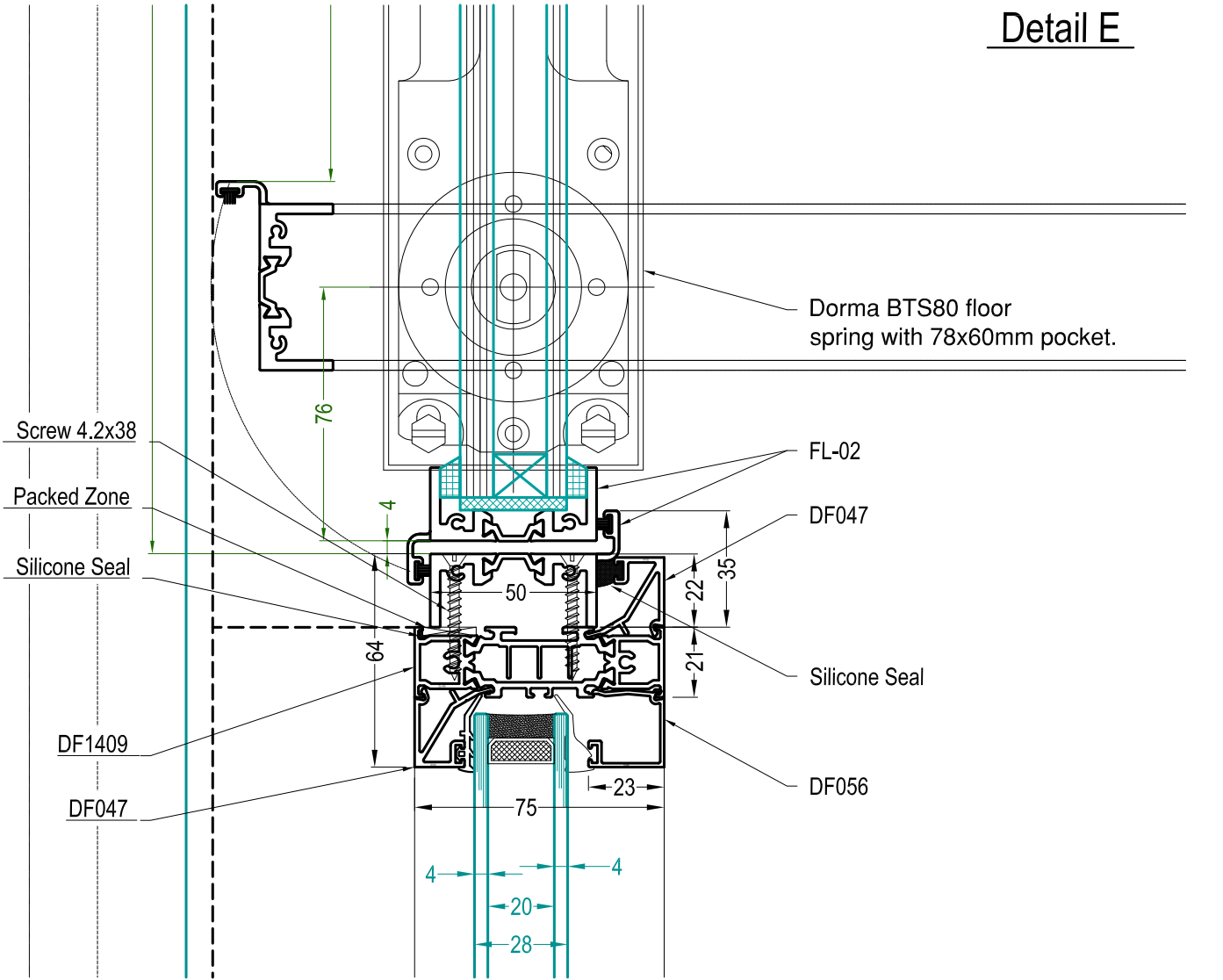

Ground Floor. Door with Fixed Windows. Canopy.

**Architectural Glazing Solutions**

**Sealtite Ltd**

16-18 Kennet Road, Crayford  
Postal Code: DA1 4QN  
Tel: 01322 550 760  
e-mail: info@sealtitewindows.co.uk

Project:  
5 Kemplay Road,  
London, NW3

Description:  
Ground Floor. Door with Fixed Windows. Canopy.  
Details E, F, G.

Drawing No:	004	Rev	
-------------	-----	-----	--

Drawn BY:	DZ	Scale:	1:2 @ A3
-----------	----	--------	----------

Date:	05 April 2017
-------	---------------

Status:	Approval
---------	----------

SIZES ARE SUBJECT TO SITE SURVEY OR DETERMINED FROM AGREED STRUCTURAL OPENING DIMENSIONS PROVIDED BY MAIN CONTRACTOR.

ALL STRUCTURAL GROUNDS TO BE PREPARED BEFORE INSTALLATION.

Section H

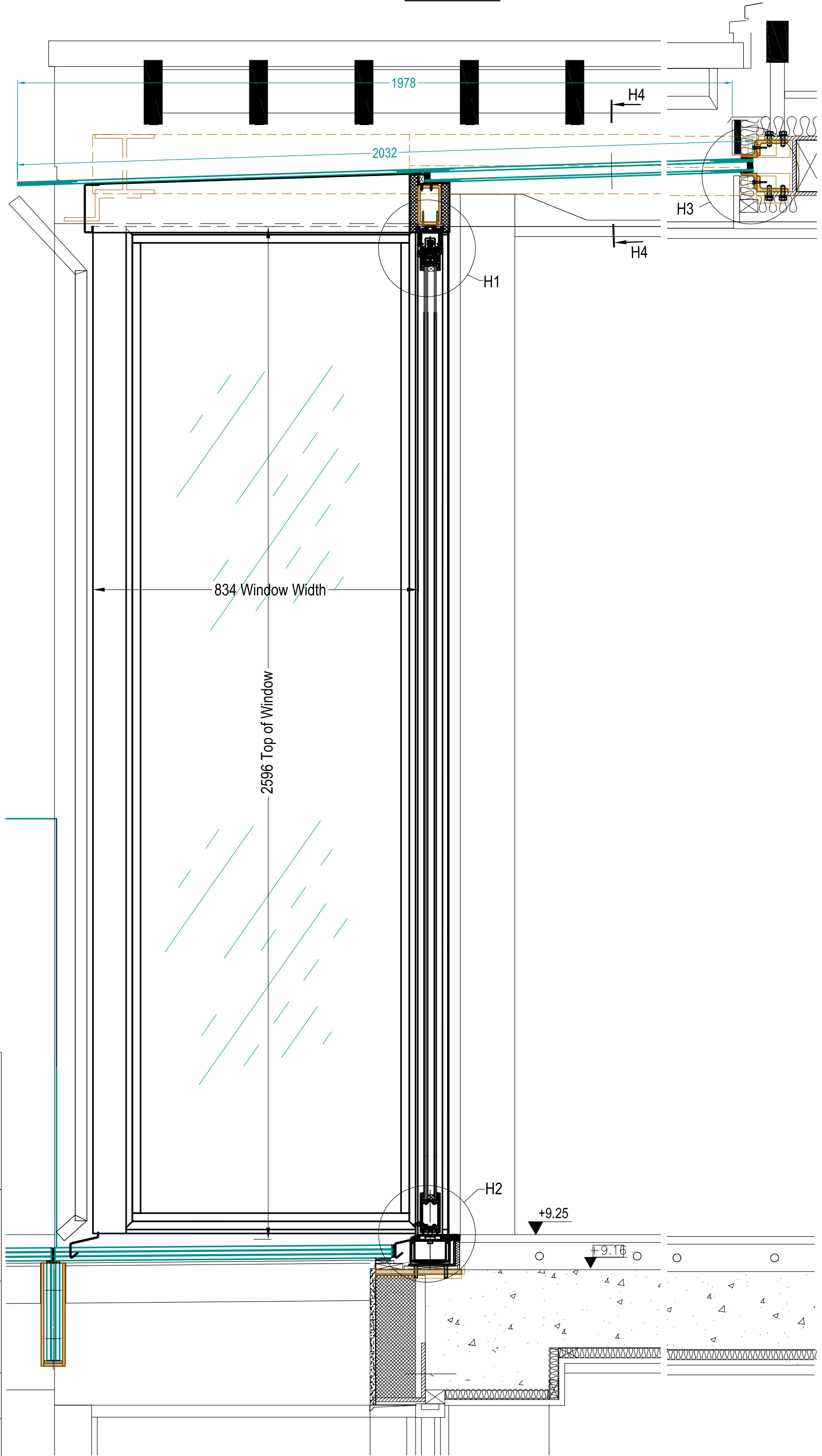

**Sealtite Ltd**  
 16-18 Kennet Road, Crayford  
 Postal Code: DA1 4QN  
 Tel: 01322 550 760  
 e-mail: info@sealtitewindows.co.uk

Project:  
 5 Kemplay Road,  
 London, NW3

Description:  
 Ground Floor. Door with Fixed Windows. Canopy.  
 Section H.

Drawing No:	005	Rev	
-------------	-----	-----	--

Drawn BY:	DZ	Scale:	1:10 @ A3
-----------	----	--------	-----------

Date: 05 April 2017

Status: Approval

Ground Floor. Door with Fixed Windows. Canopy.

**Architectural Glazing Solutions**



SIZES ARE SUBJECT TO SITE SURVEY OR DETERMINED FROM AGREED STRUCTURAL OPENING DIMENSIONS PROVIDED BY MAIN CONTRACTOR.

ALL STRUCTURAL GROUNDS TO BE PREPARED BEFORE INSTALLATION.

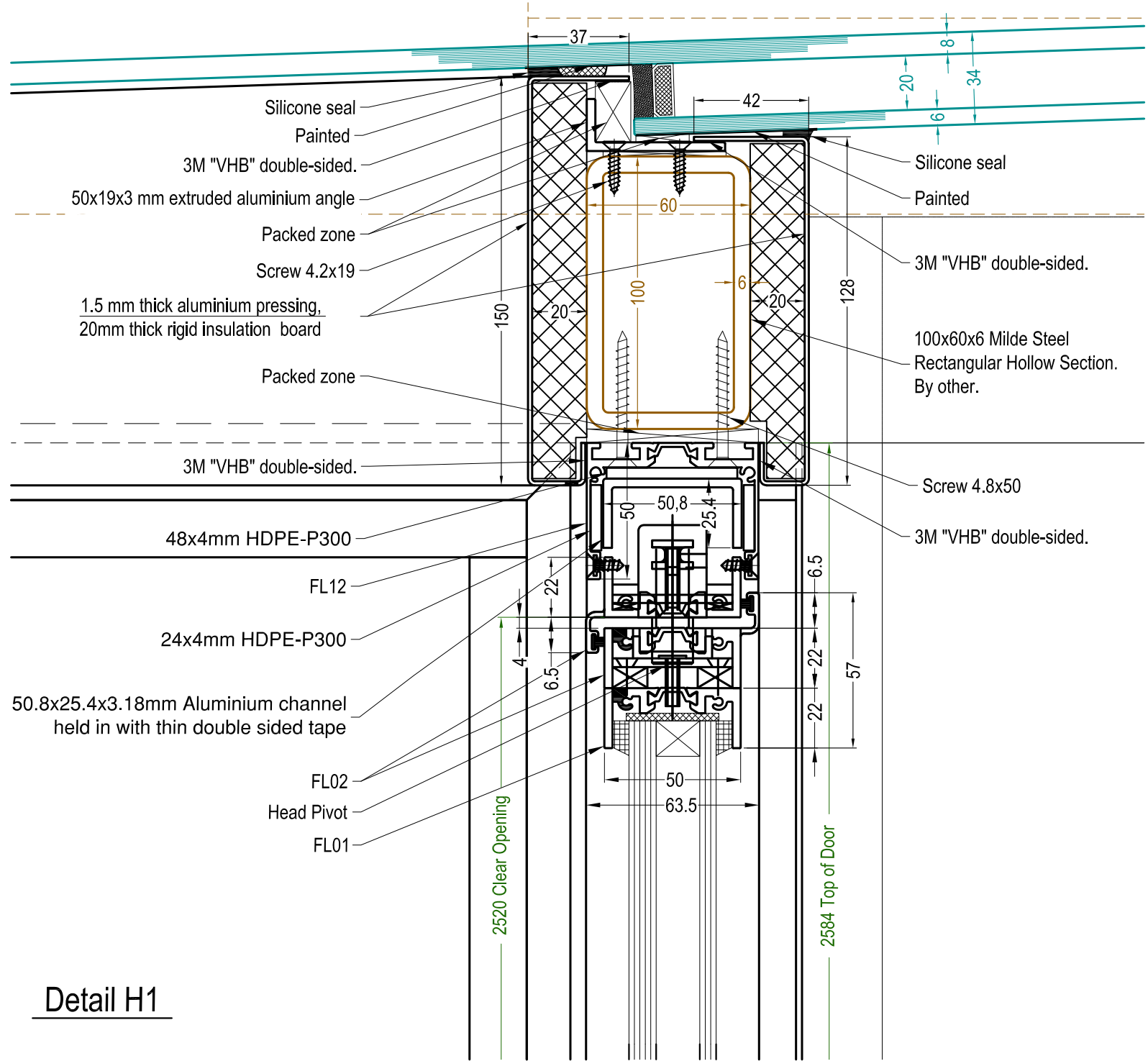

**Detail H1**

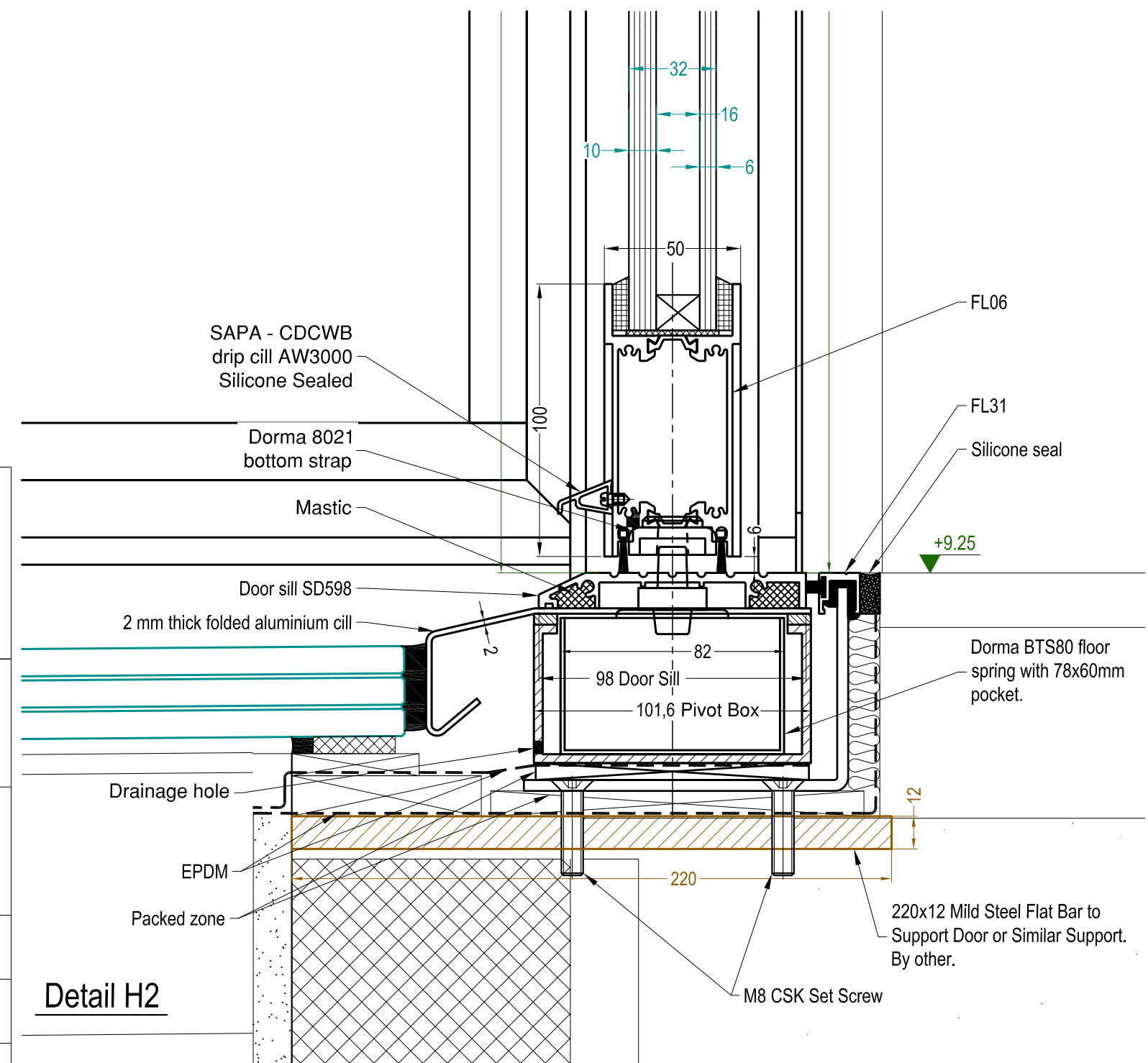

**Detail H2**

Ground Floor. Door with Fixed Windows. Canopy.

**Architectural Glazing Solutions**

**Sealtite Ltd**  
 16-18 Kennet Road, Crayford  
 Postal Code: DA1 4QN  
 Tel: 01322 550 760  
 e-mail: info@sealtitewindows.co.uk

Project:  
 5 Kemplay Road,  
 London, NW3

Description:  
 Ground Floor. Door with Fixed Windows. Canopy.  
 Details H1, H2.

Drawing No:	006	Rev	
-------------	-----	-----	--

Drawn BY:	DZ	Scale:	1:2 @ A3
-----------	----	--------	----------

Date:	05 April 2017
-------	---------------

Status:	Approval
---------	----------

SIZES ARE SUBJECT TO SITE SURVEY OR DETERMINED FROM AGREED STRUCTURAL OPENING DIMENSIONS PROVIDED BY MAIN CONTRACTOR.

ALL STRUCTURAL GROUNDS TO BE PREPARED BEFORE INSTALLATION.

Section J

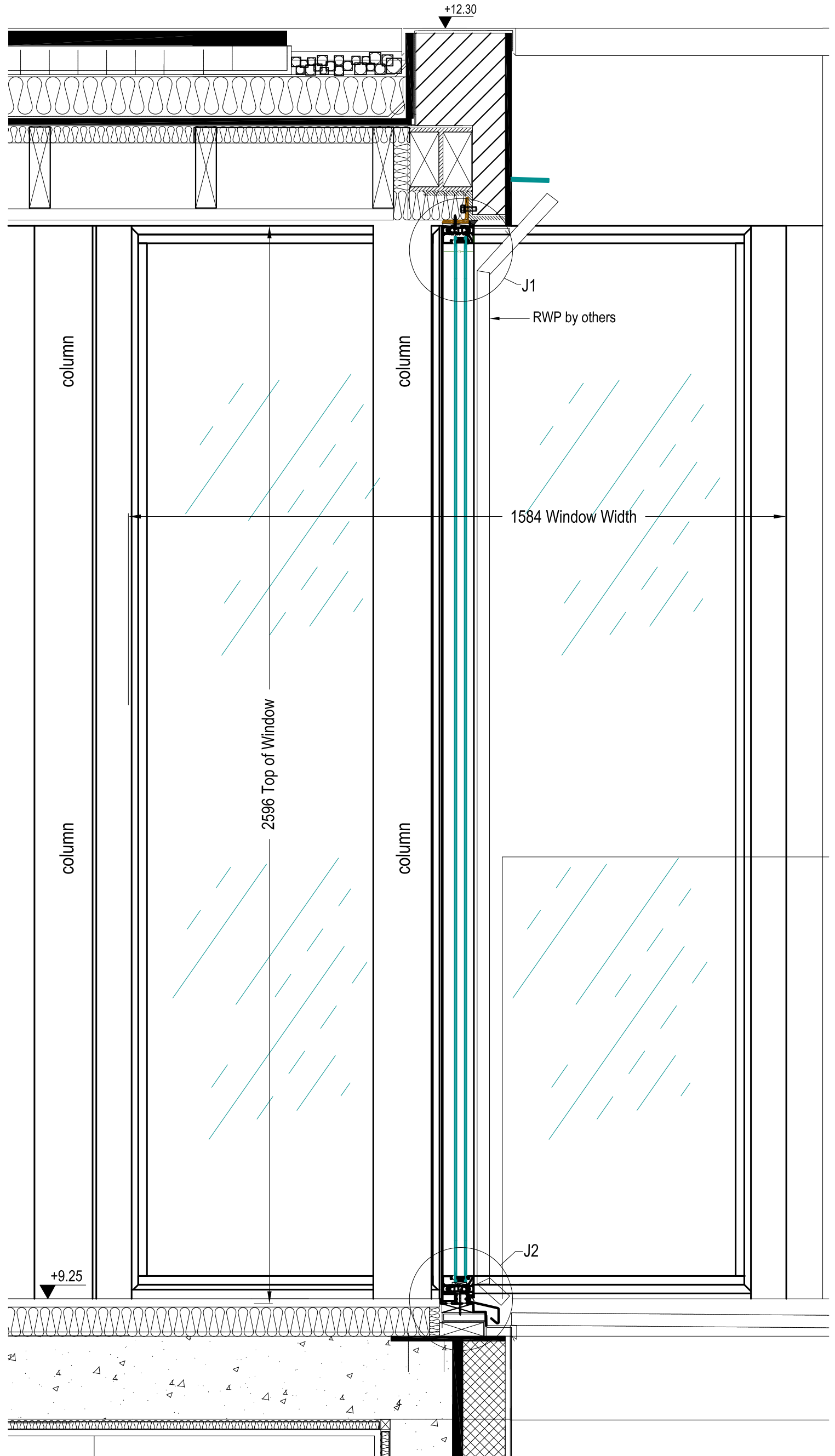

**Sealtite Ltd**  
 16-18 Kennet Road, Crayford  
 Postal Code: DA1 4QN  
 Tel: 01322 550 760  
 e-mail: info@sealtitewindows.co.uk

Project:  
 5 Kemplay Road,  
 London, NW3

Description:  
 Ground Floor. Door with Fixed Windows. Canopy.  
 Section J.

Drawing No:	007	Rev	
-------------	-----	-----	--

Drawn BY:	DZ	Scale:	1:10 @ A3
-----------	----	--------	-----------

Date:	05 April 2017
-------	---------------

Status:	Approval
---------	----------

Ground Floor. Door with Fixed Windows. Canopy.

**Architectural Glazing Solutions**

SIZES ARE SUBJECT TO SITE SURVEY OR DETERMINED FROM AGREED STRUCTURAL OPENING DIMENSIONS PROVIDED BY MAIN CONTRACTOR.

ALL STRUCTURAL GROUNDS TO BE PREPARED BEFORE INSTALLATION.

**Detail J1.**

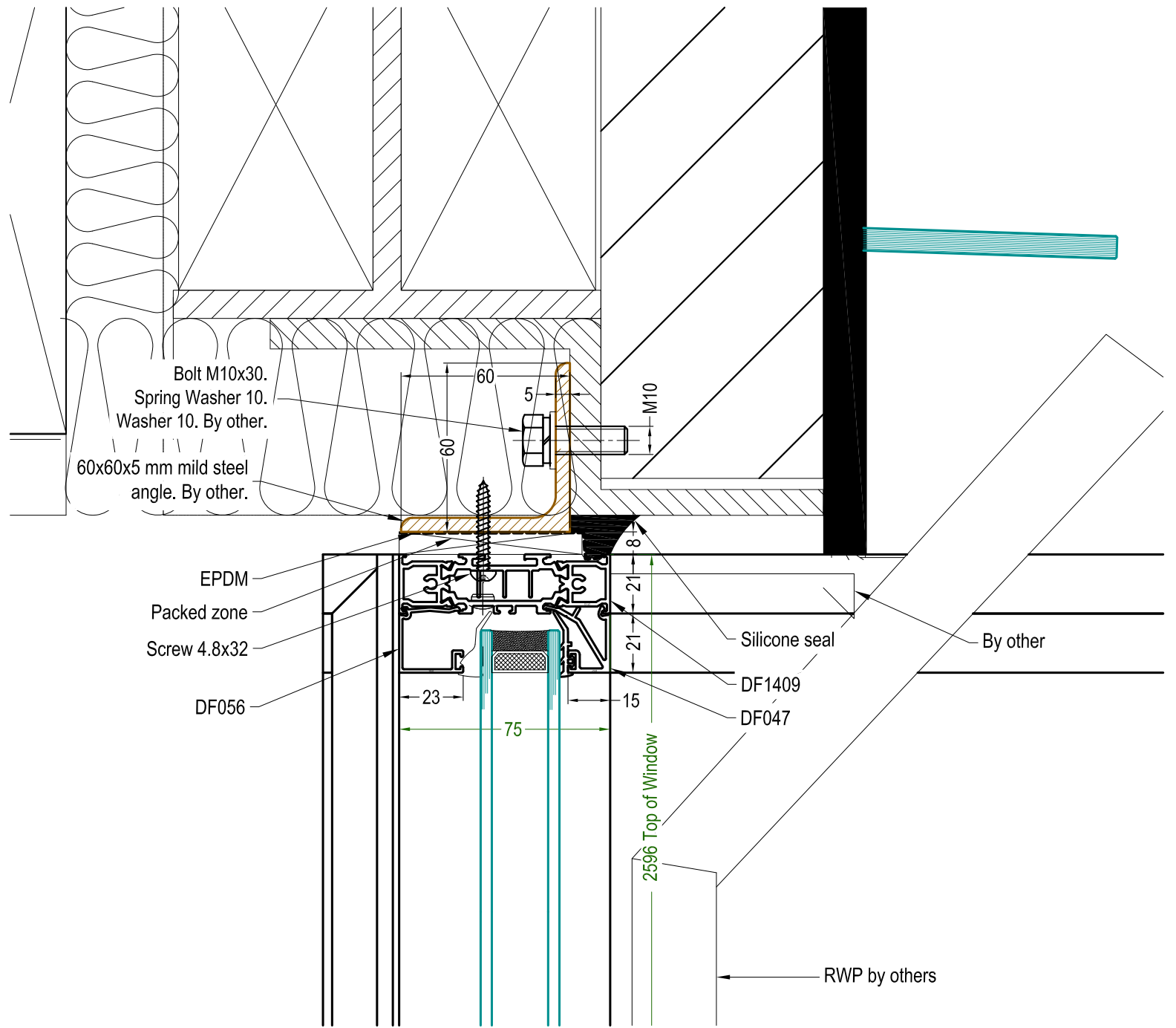

**Detail J2.**

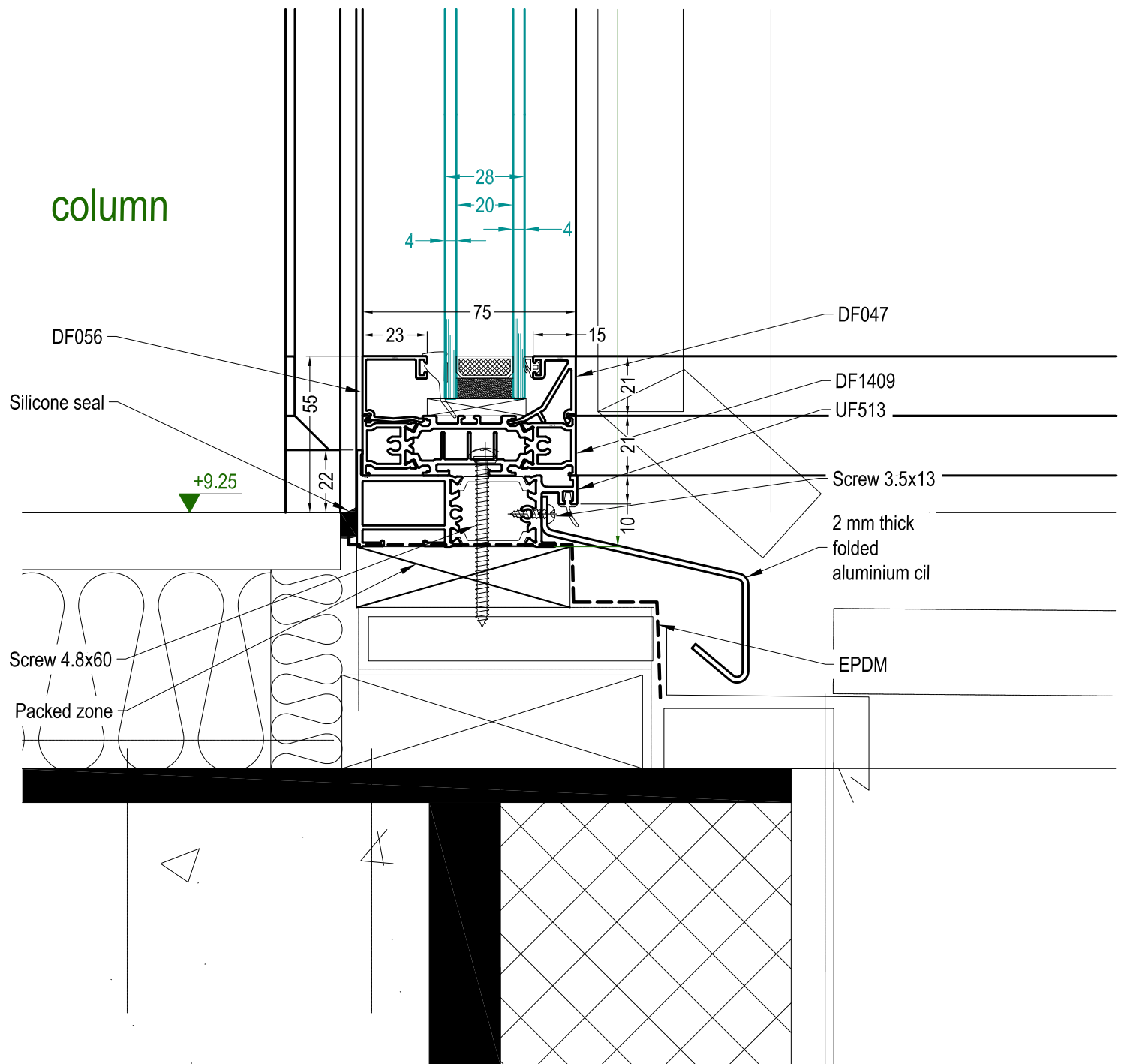

**Sealtite Ltd**

16-18 Kennet Road, Crayford  
 Postal Code: DA1 4QN  
 Tel: 01322 550 760  
 e-mail: info@sealtitewindows.co.uk

Project:  
 5 Kemplay Road,  
 London, NW3

Description:  
 Ground Floor. Door with Fixed Windows. Canopy.  
 Details J1, J2.

Drawing No:	008	Rev	
-------------	-----	-----	--

Drawn BY:	DZ	Scale:	1:2 @ A3
-----------	----	--------	----------

Date:	05 April 2017
-------	---------------

Status:	Approval
---------	----------

Ground Floor. Door with Fixed Windows. Canopy.



SIZES ARE SUBJECT TO SITE SURVEY OR DETERMINED FROM AGREED STRUCTURAL OPENING DIMENSIONS PROVIDED BY MAIN CONTRACTOR.  
ALL STRUCTURAL GROUNDS TO BE PREPARED BEFORE INSTALLATION.

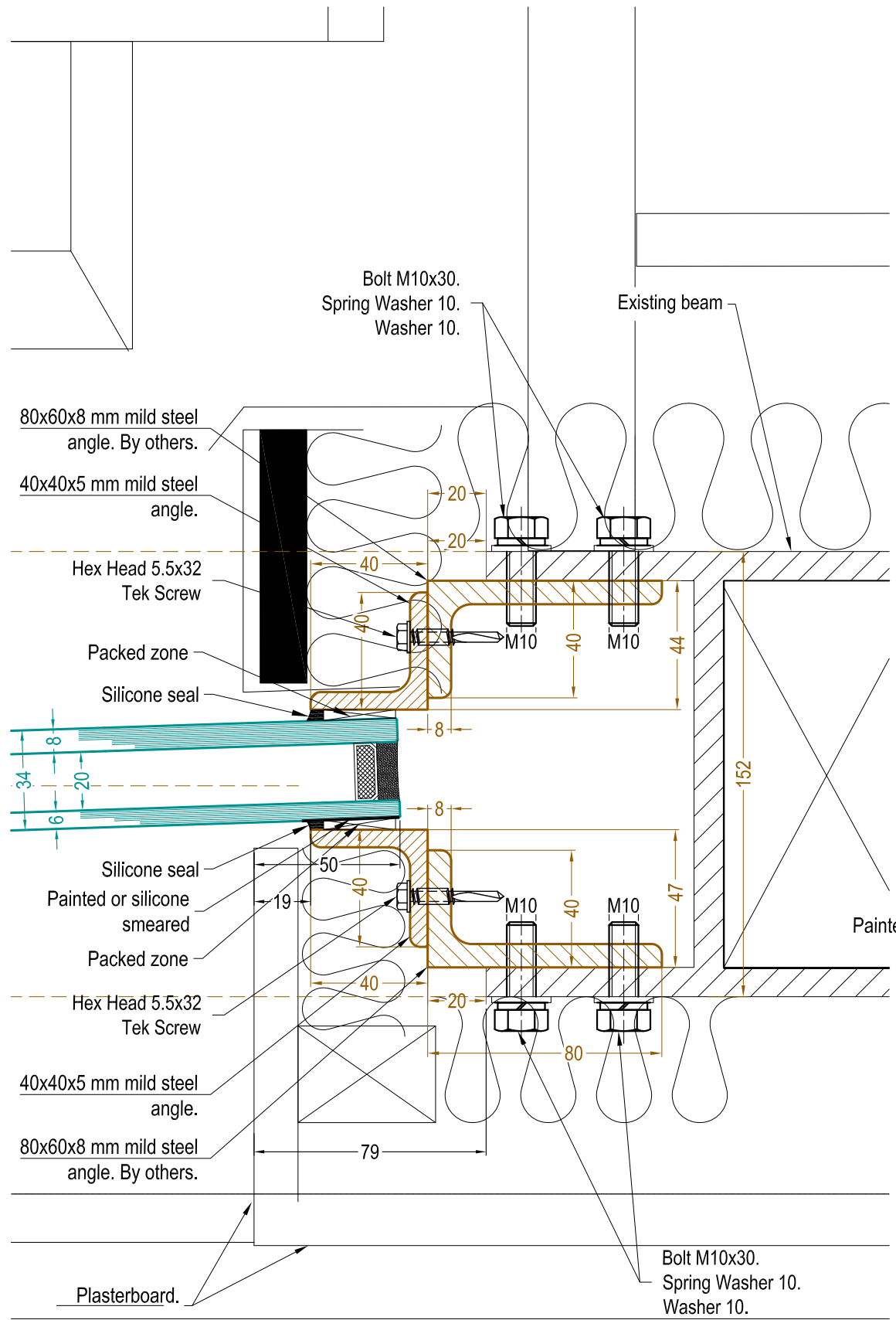

Detail H3

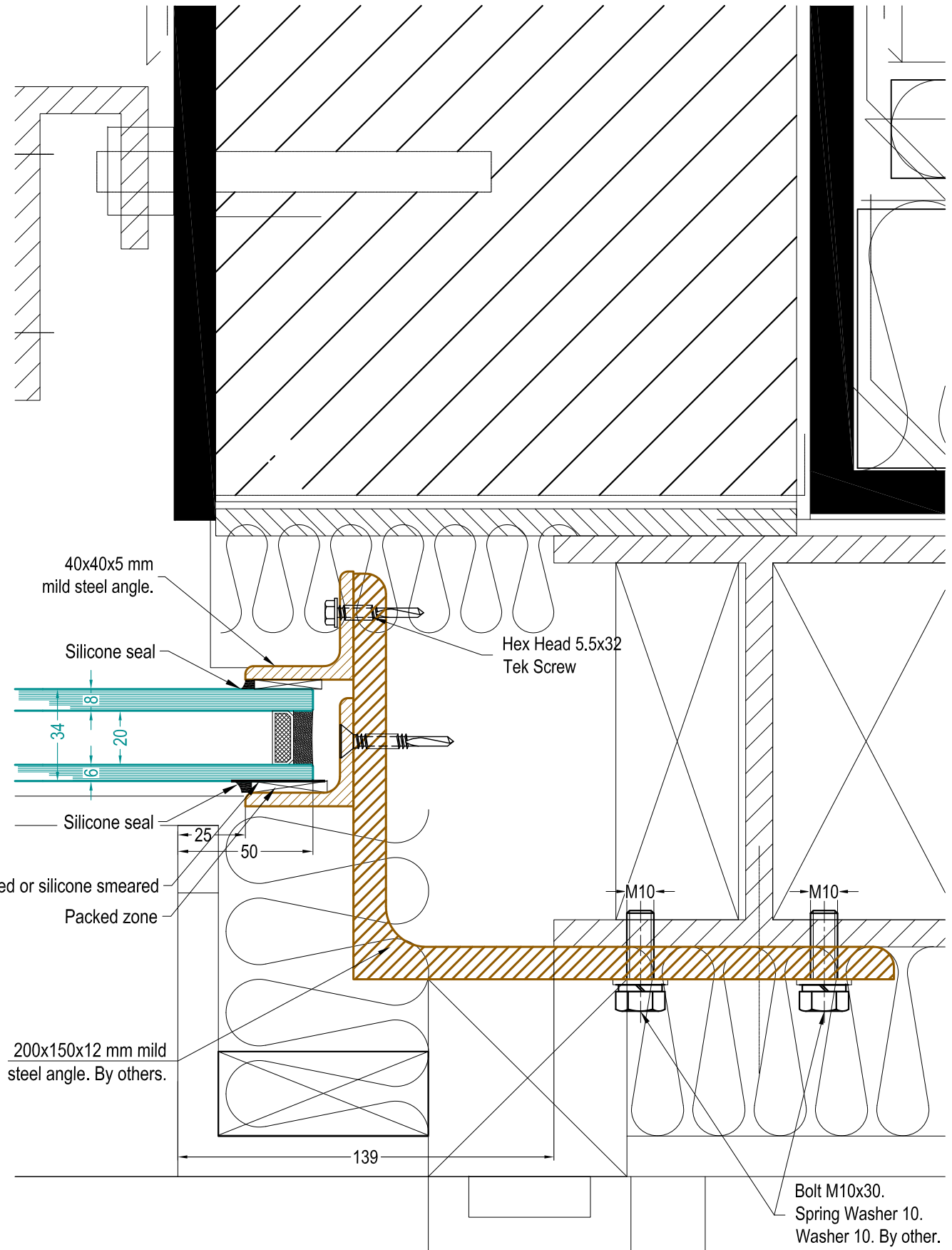

Detail H4

Ground Floor. Door with Fixed Windows. Canopy.

# Architectural Glazing Solutions

**Sealtite Ltd**  
16-18 Kennet Road, Crayford  
Postal Code: DA1 4QN  
Tel: 01322 550 760  
e-mail: info@sealtitewindows.co.uk

**Project:**  
5 Kemplay Road,  
London, NW3

**Description:**  
Ground Floor. Door with Fixed Windows. Canopy.  
Details H3, H4.

Drawing No:	009	Rev	
Drawn BY:	DZ	Scale:	1:2 @ A3

Date: 05 April 2017

Status: Approval