

Proposed - Basement
1 : 50

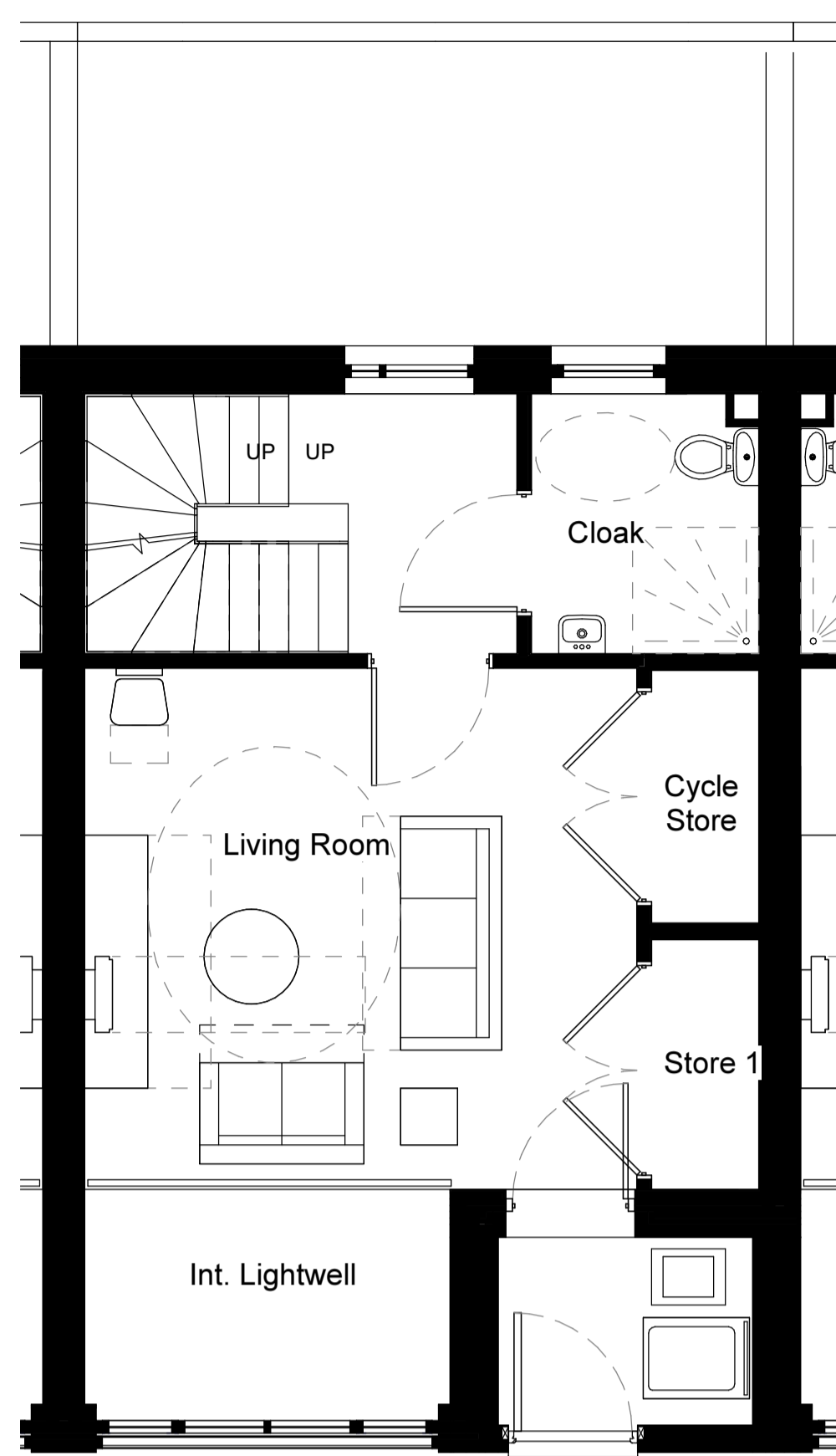

Proposed - Ground
1 : 50

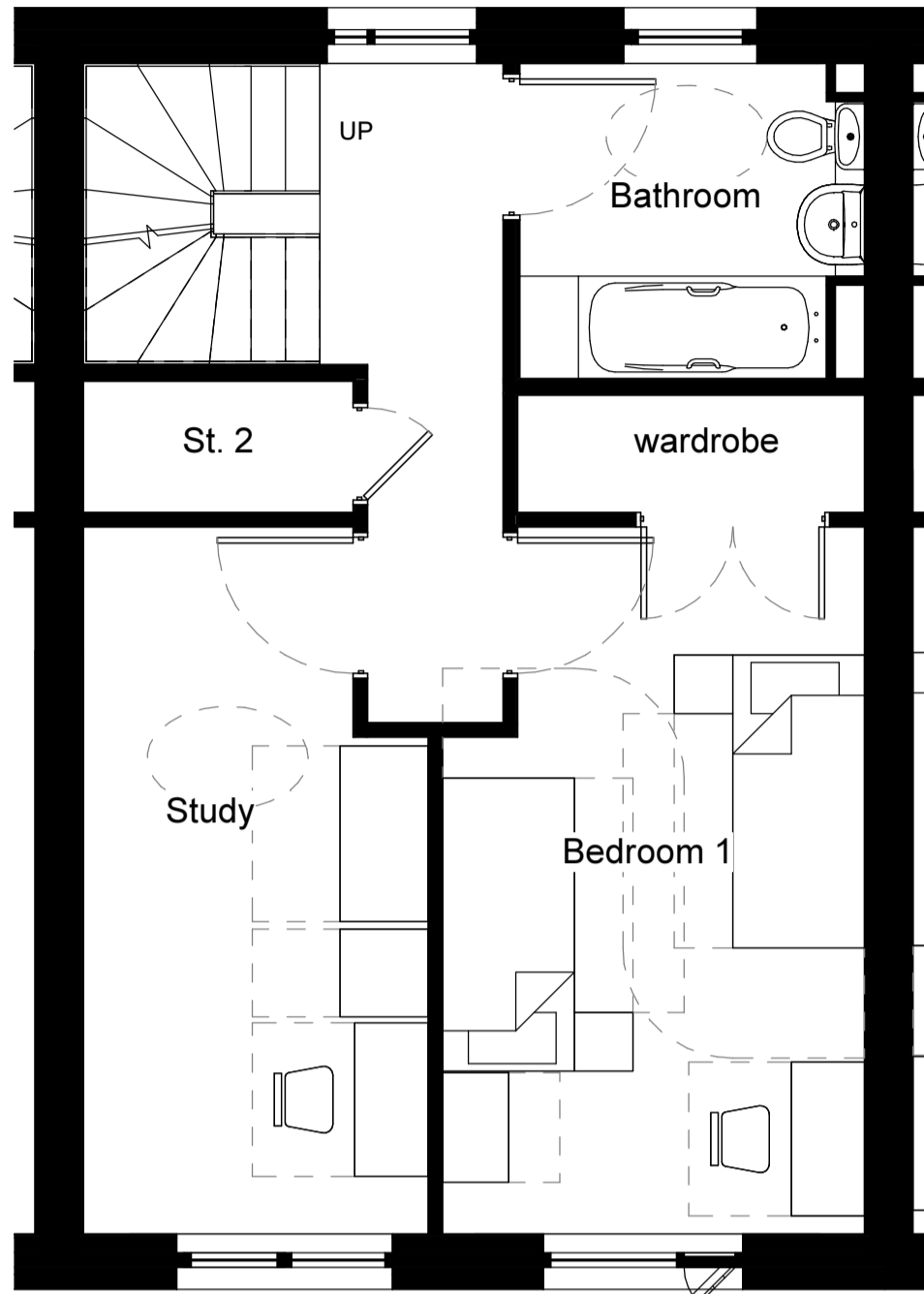

Proposed - First
1 : 50

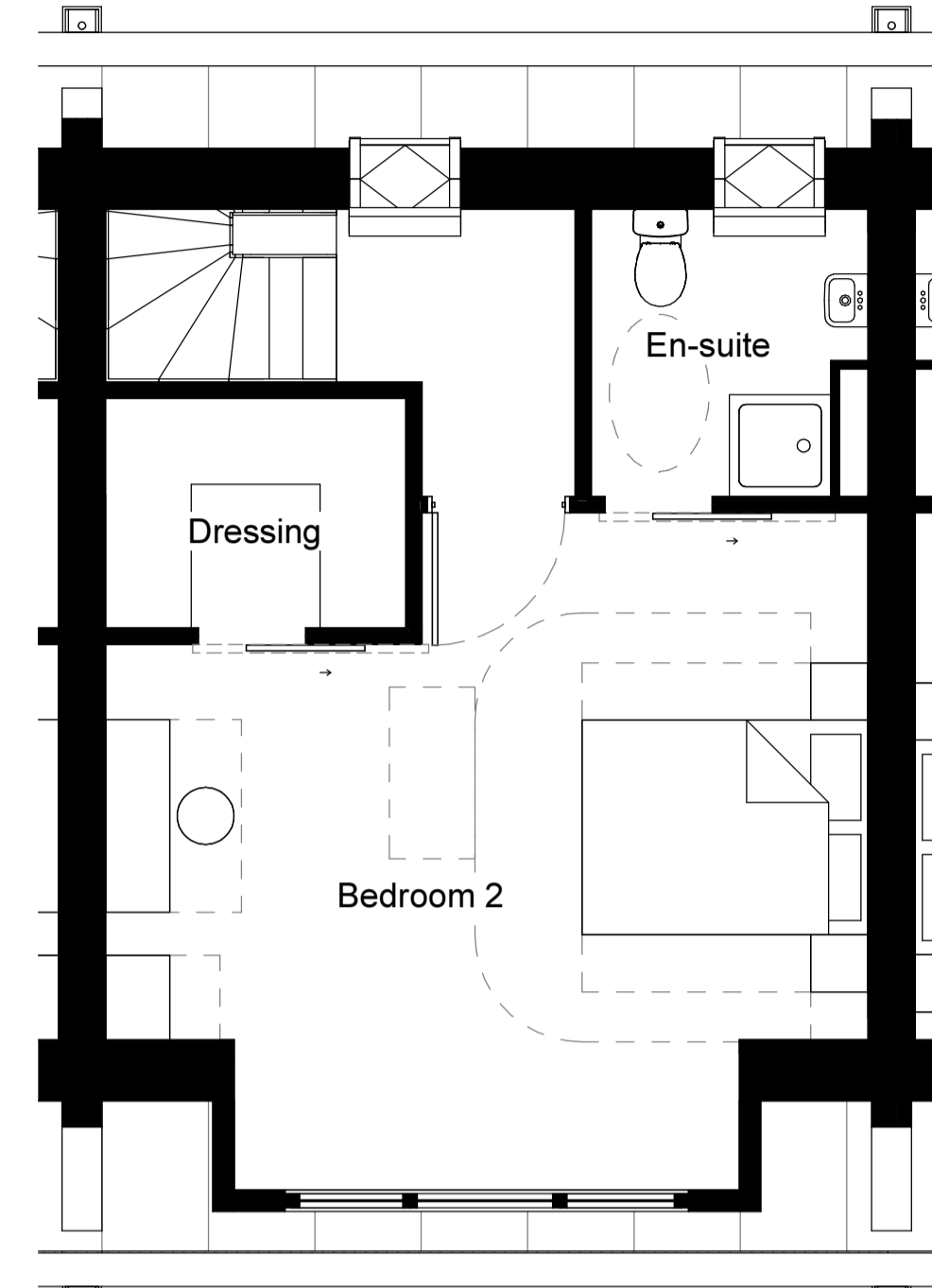

Proposed - Second
1 : 50

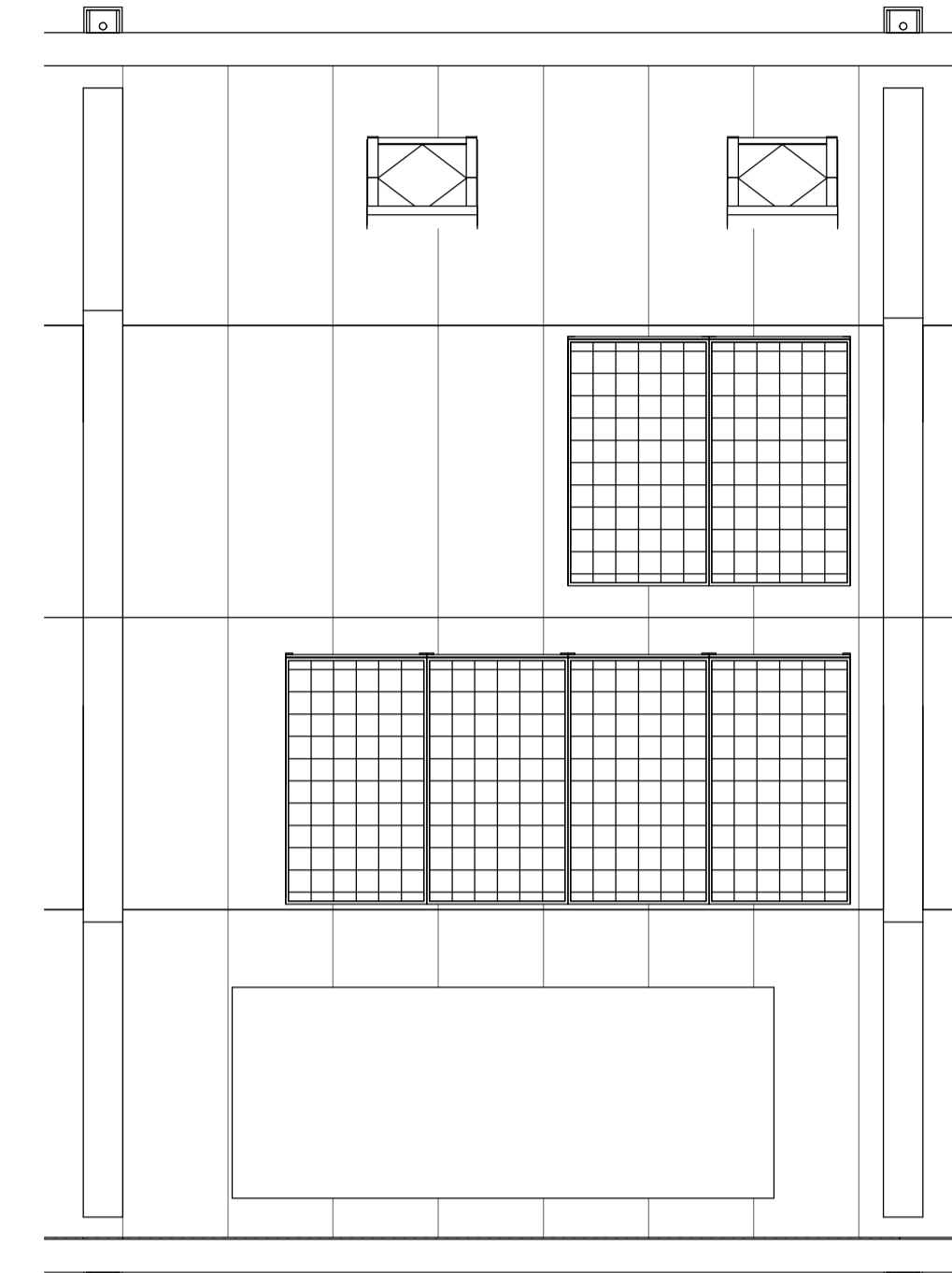

Roof GA
1 : 50

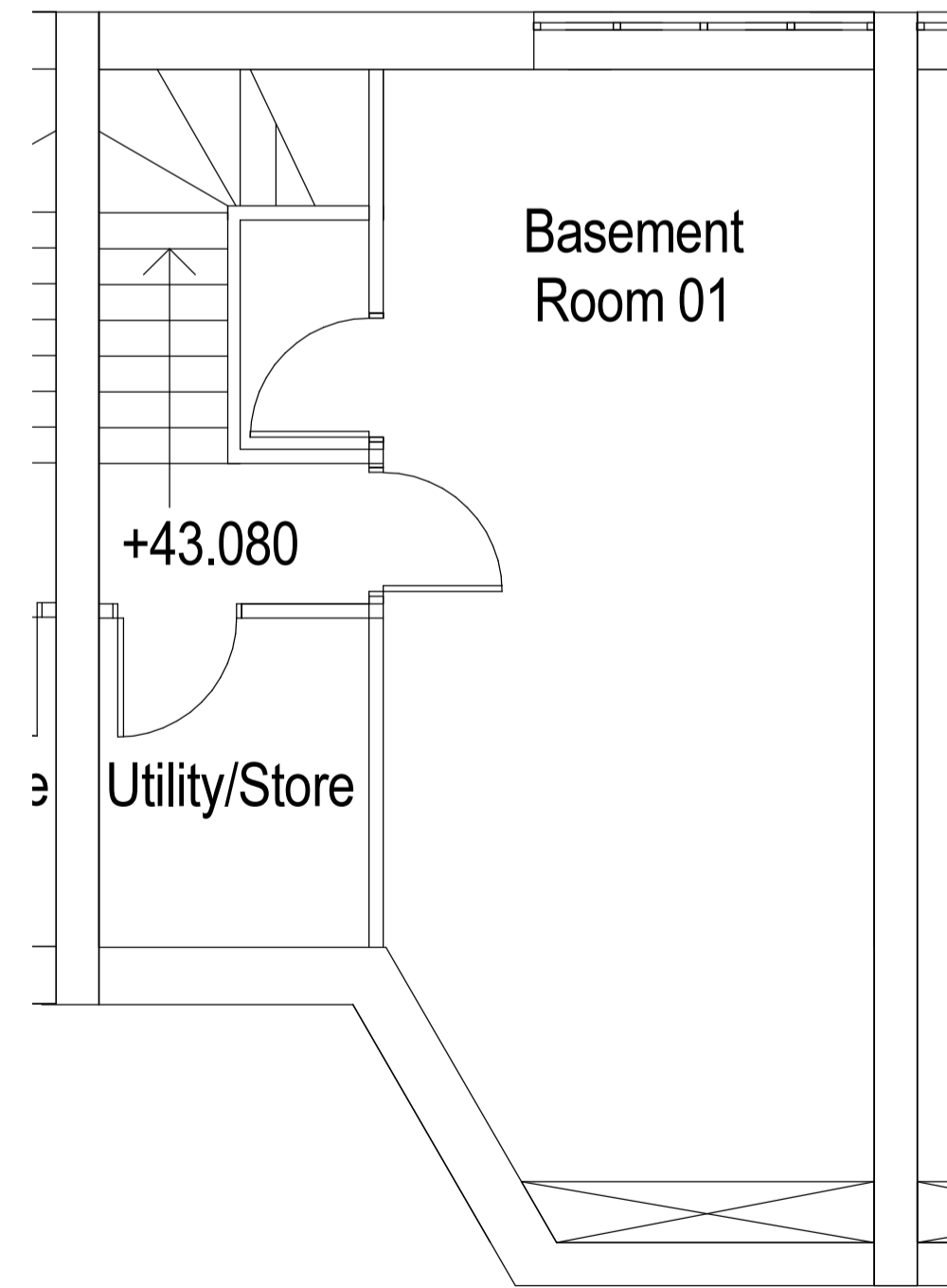

Consented - Basement
1 : 50

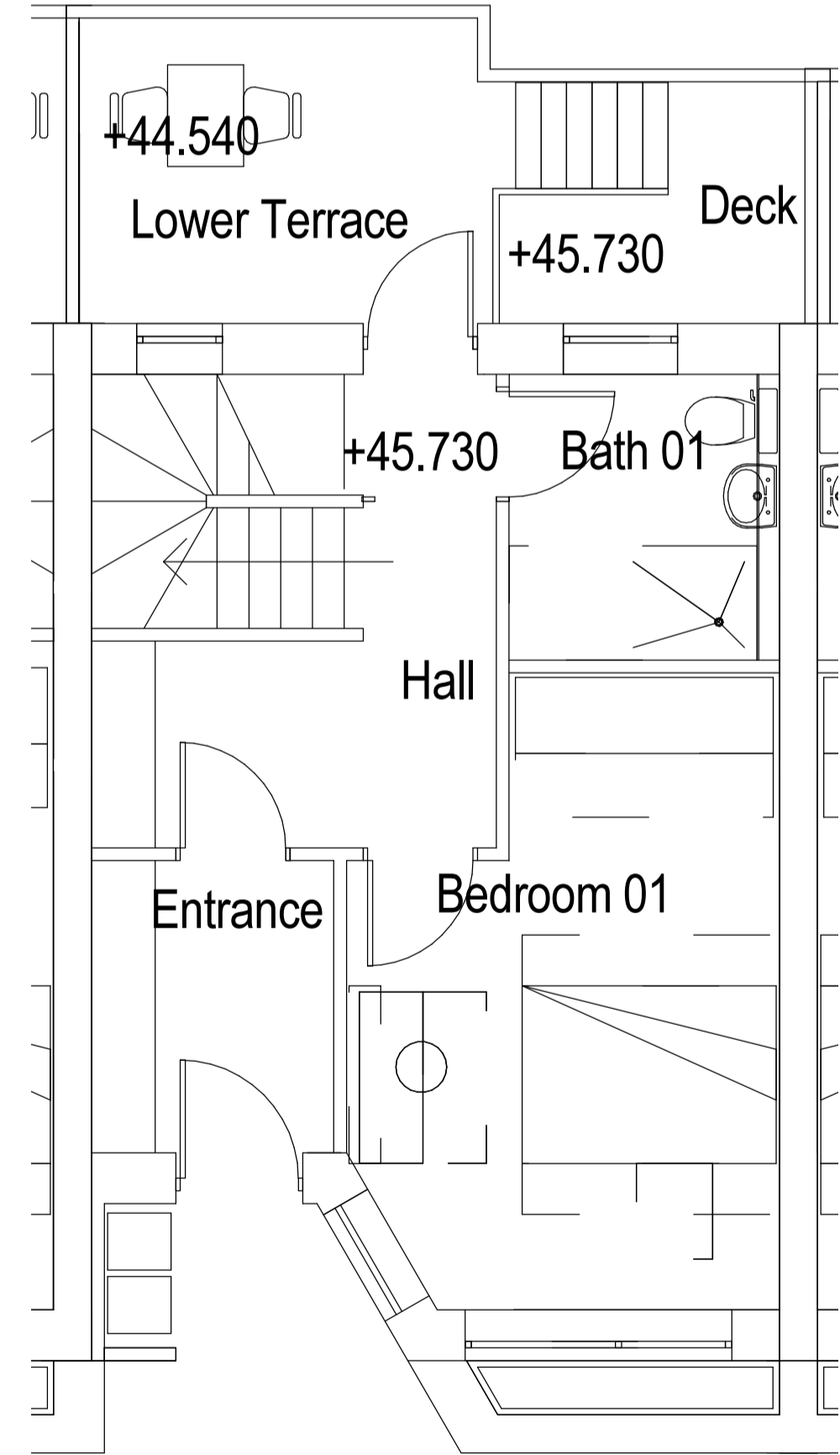

Consented - Ground
1 : 50

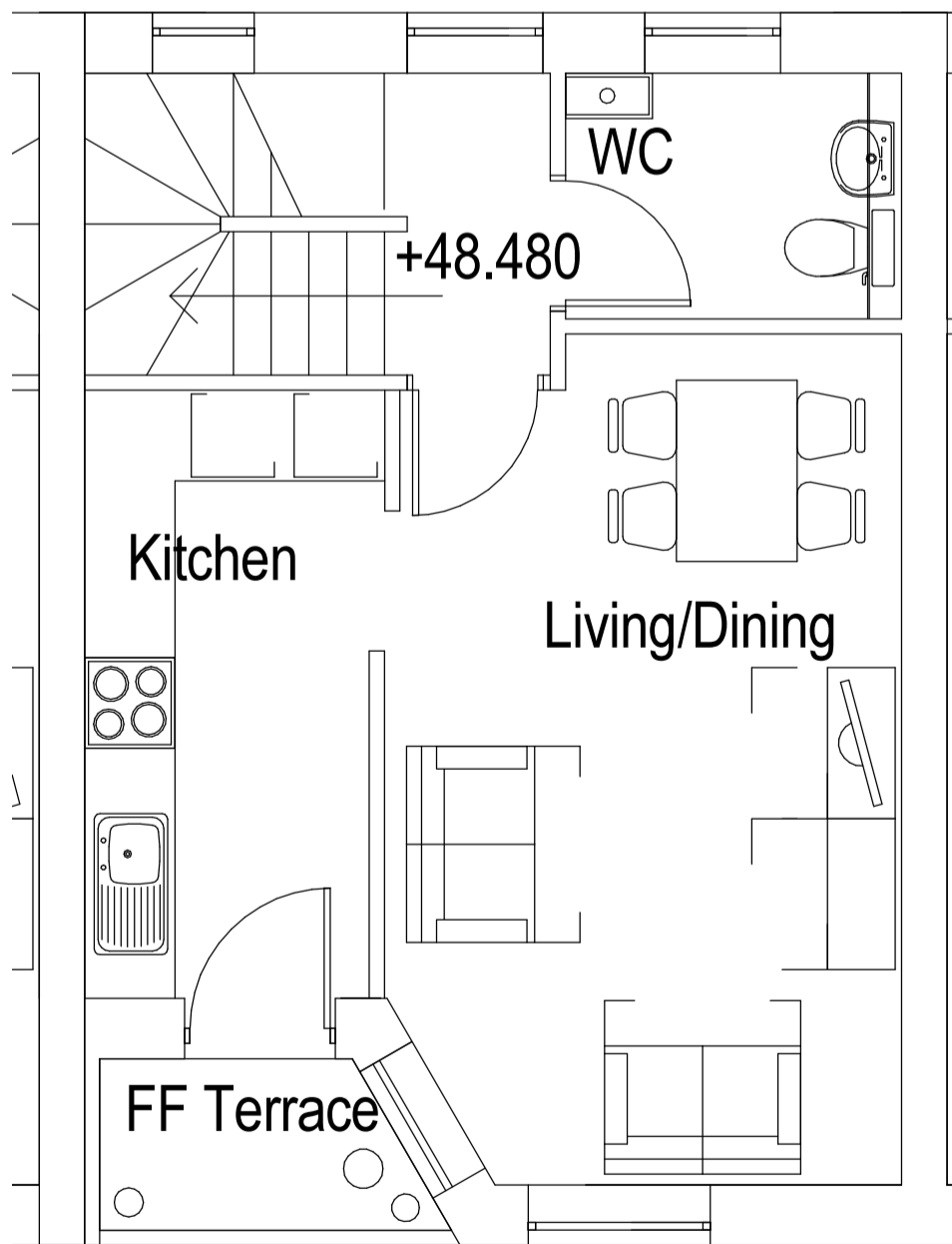

Consented - First
1 : 50

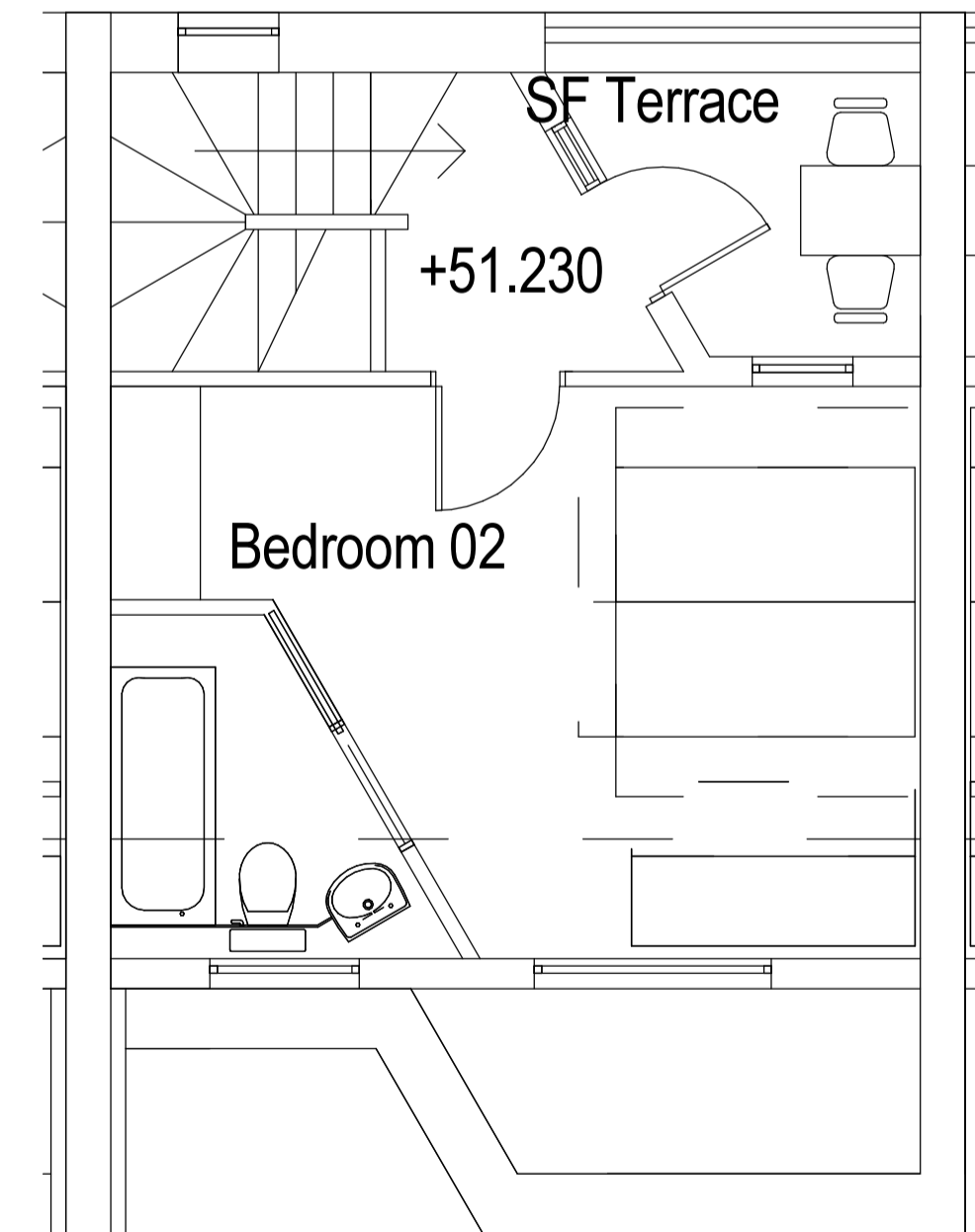

Consented - Second
1 : 50

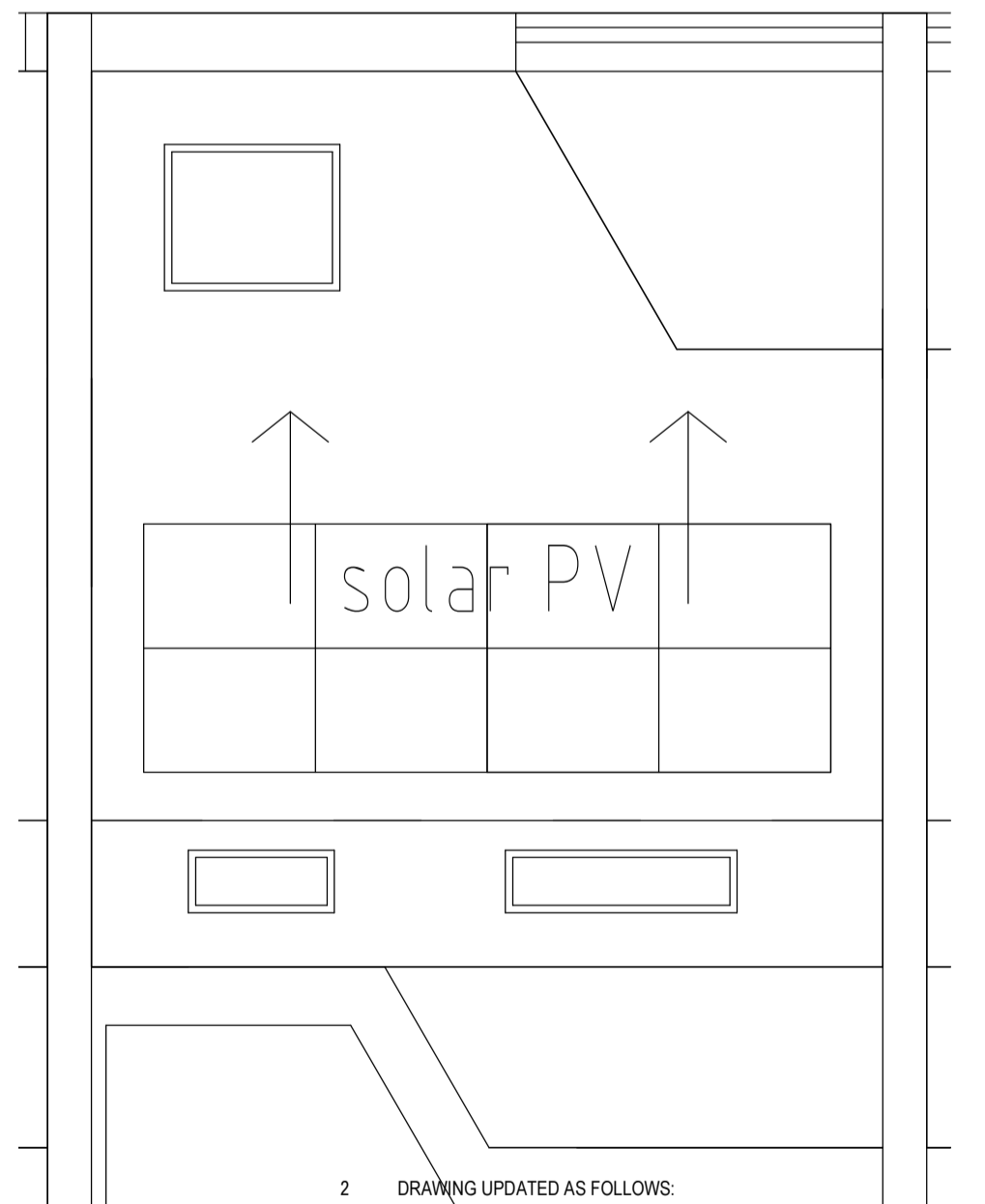

Consented - Roof
1 : 50

2 DRAWING UPDATED AS FOLLOWS: Roof plan added to dwg.		12.05.17	PMC	PMC
1 DRAWING UPDATED AS FOLLOWS: Scheme generally revised in accordance with discussions from meeting held 25.04.17 with the planning officers.		12.05.17	PMC	CJA
REV	DESCRIPTION	DATE	INIT	CHKD



Client
Rydon Construction Ltd
 Project
Ashton Court, Camden Park Road, Camden
 Title
Consented & Proposed Scheme Comparison
 Scale **1 : 50** Date **08.05.17** Drawn By **PMC** Checked By **CJA** Project No: **K160423** Drawing No: **A(2)900** Revision **2**
 St John's House 1a Knoll Rise Orpington Kent BR6 0JX
 01689 888222 orpington@calfordseaden.co.uk
 calfordseaden LLP is a Limited Liability Partnership Registered in England & Wales number OC311618
 ORPINGTON | LONDON | BIRMINGHAM | SOUTHEND | WINCHESTER
 calfordseaden.co.uk

PLANNING