

NOTE:
 THIS DRAWING HAS BEEN PRODUCED BY ELECTRONIC MEANS. SHOULD THE SCALE MEASUREMENTS BE TAKEN BY MEANS OTHER THAN ELECTRONIC (e.g. FROM A PRINTED COPY), THE FOLLOWING MUST BE TAKEN INTO CONSIDERATION BEFORE SCALING IS UNDERTAKEN:
 1. ENSURE THAT THE COPY HAS BEEN PRINTED/PLOTTED ON THE STATED SHEET SIZE WITH THE PLOTTING/PRINTING SCALE SET TO A CORRECT RATIO.
 2. ENSURE THAT AN ADEQUATE ALLOWANCE (DEPENDANT ON THE STATED SCALE) IS MADE FOR THE INEVITABLE DISTORTIONS INTRODUCED BY PLOTTING/PRINTING AND COPYING PROCESSES.
 3. MARKED CRITICAL DIMENSIONS ARE TO BE REGARDED AS HAVING PRECEDENCE OVER THE SCALED VALUES.

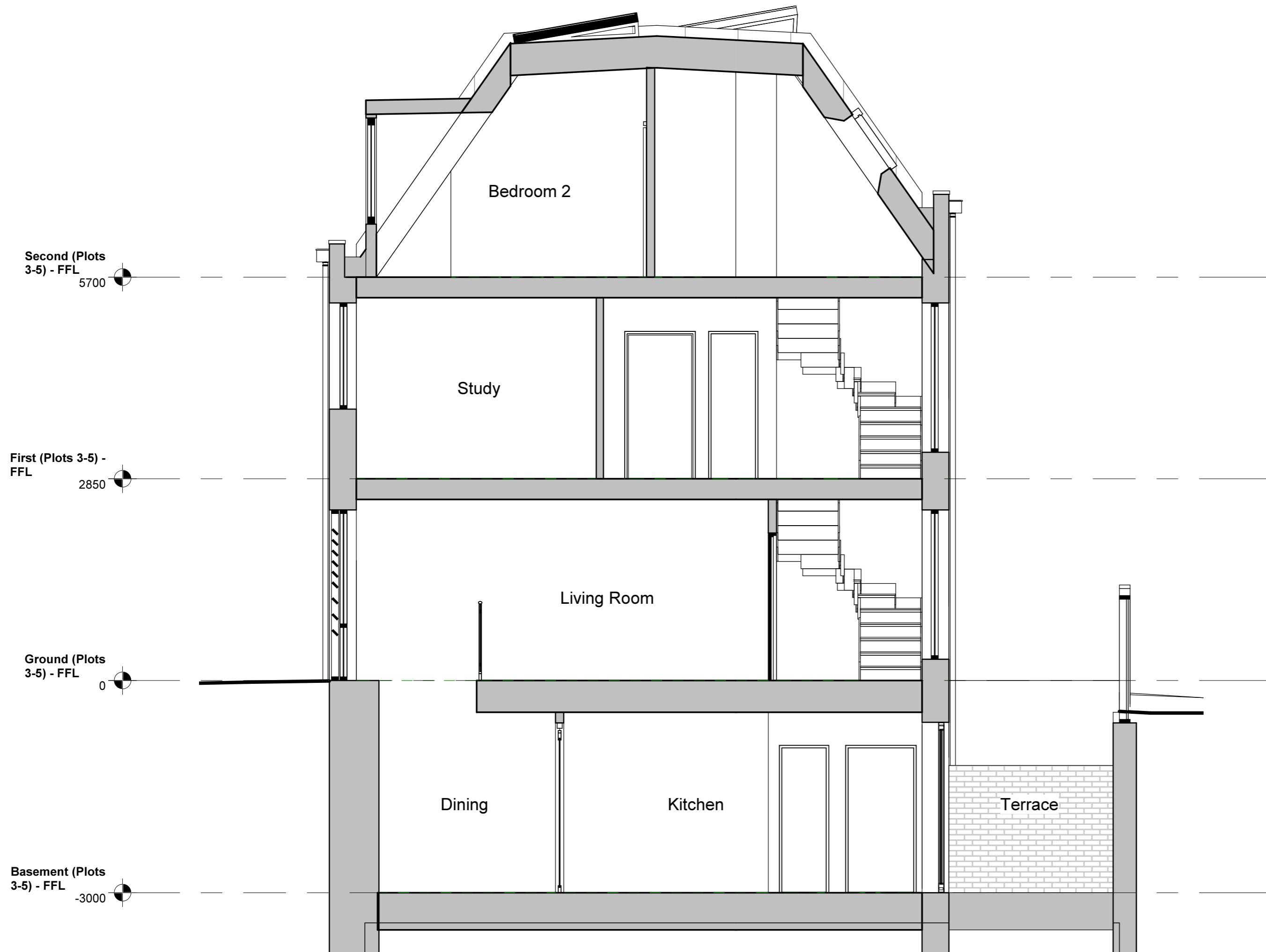

Section A-A
 1 : 50

| REV | DESCRIPTION | DATE | INIT | CHKD |
|-----|-------------|------|------|------|
| | | | | |



Client
Rydon Construction Ltd
 Project
Ashton Court, Camden Park Road, Camden
 Title
Typical Section

Scale: **1 : 50** Date: **11.05.17** Drawn By: **PMC** Checked By: **CJA** Project No: **K160423** Drawing No: **A(2)310** Revision:

St John's House 1a Knoll Rise Orpington Kent BR6 0JX
 01689 888222 orpington@calfordseaden.co.uk
 calfordseaden LLP is a Limited Liability Partnership Registered in England & Wales number OC315838

ORPINGTON ■ LONDON ■ BIRMINGHAM ■ SOUTHBEND ■ WINCHESTER ■ CAMBRIDGE

calfordseaden.co.uk

PLANNING