

Copyright Andrew Lismore Associates. No implied license exists. This drawing should not be used for valuation areas for the purposes of valuation. Do not scale this drawing. All dimensions to be checked on site by the contractor and such dimensions to be their responsibility.

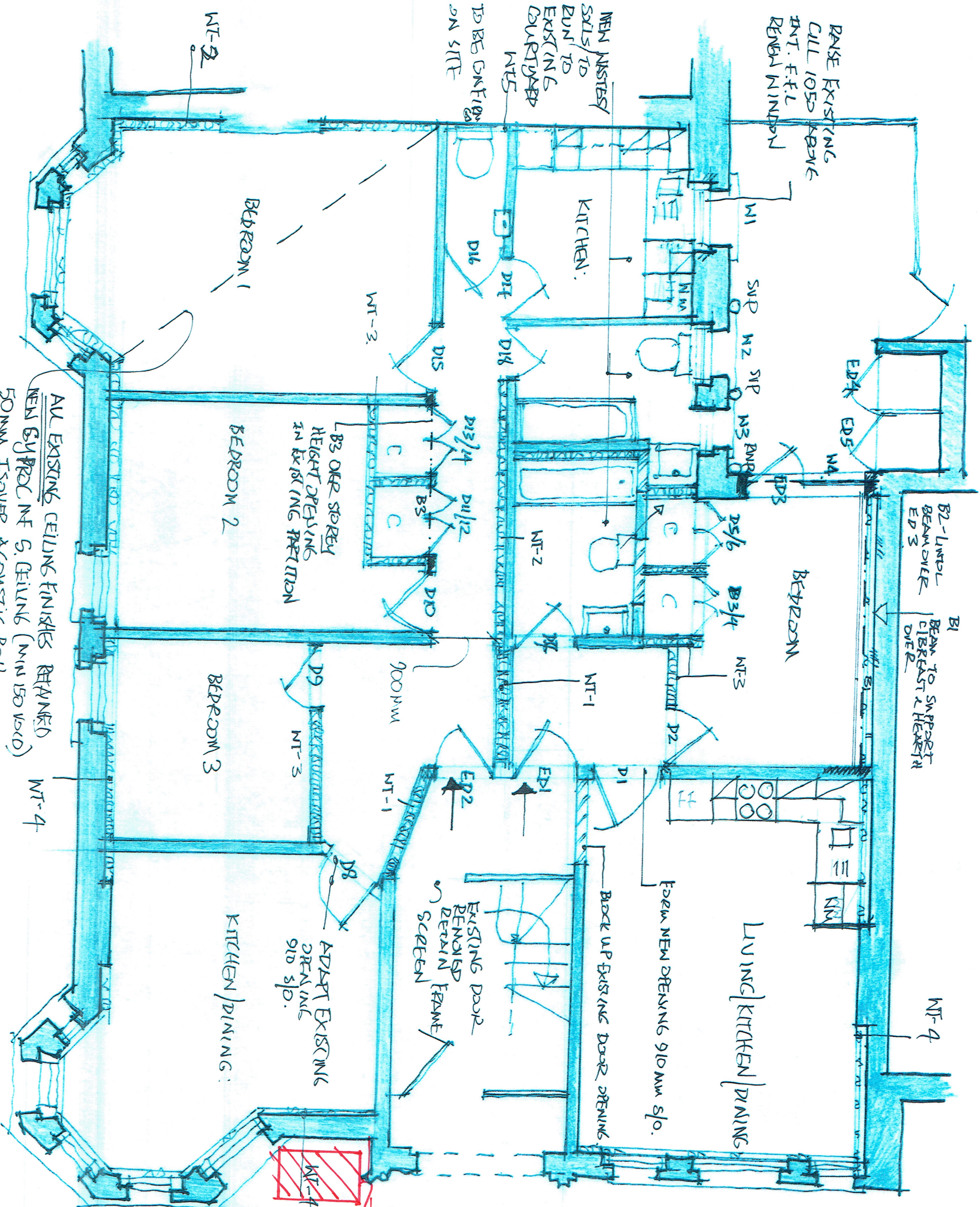

ALL EXISTING CEILING FINISHES RETAINED  
 NEW GYPROC NF 5. CEILING (MIN 150 W/D)  
 50MM ISOVER ACOUSTIC ROLL  
 2 LAYERS 12.5MM FIBREGLASS TAPESTRY

B3 OVER STOREY HEIGHT DRESSING IN EXISTING PARTITION

ADAPT EXISTING DRAINING 910 SPO.

SECURE CYCLE STORAGE FOR 3 BED FLAT IN FRONT COMMUNAL SPACE

DOORS:  
 ED1 & ED2: FD30  
 SKIF (LDS) IN 6 DOORS  
 ALL OTHER INTERNAL DOORS FD 20 NOT S. CLDSING:

SEE  
 DETAIL SHEET

Project	FLAT 1 38 CANFIELD
Client	FARHADZEL COOPERATIVES
Drawing	
Scale	at A8: 50
Date	
Drawing No.	14135/132/02
Rev.	
Status	

Andrew Lismore Associates  
 Prospect House  
 2 Alderman Road  
 London  
 N20 9AE  
 Tel: 0800 542 0198  
 andrew@andrewlismoreassociates.com





D 92.4 CM  
W 183.2 CM  
H 144.2 CM

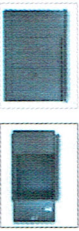

Item: 259106  
**Asgard Addition 3 Bike Store Brown (Flat Packed)**

£510.00

**CYCLE STORAGE:  
FLAT 1 38 CANFIELD GARDENS**