



LEGEND :

-  Existing walls to remain
-  Proposed partition walls
-  Existing walls / structures to be demolished

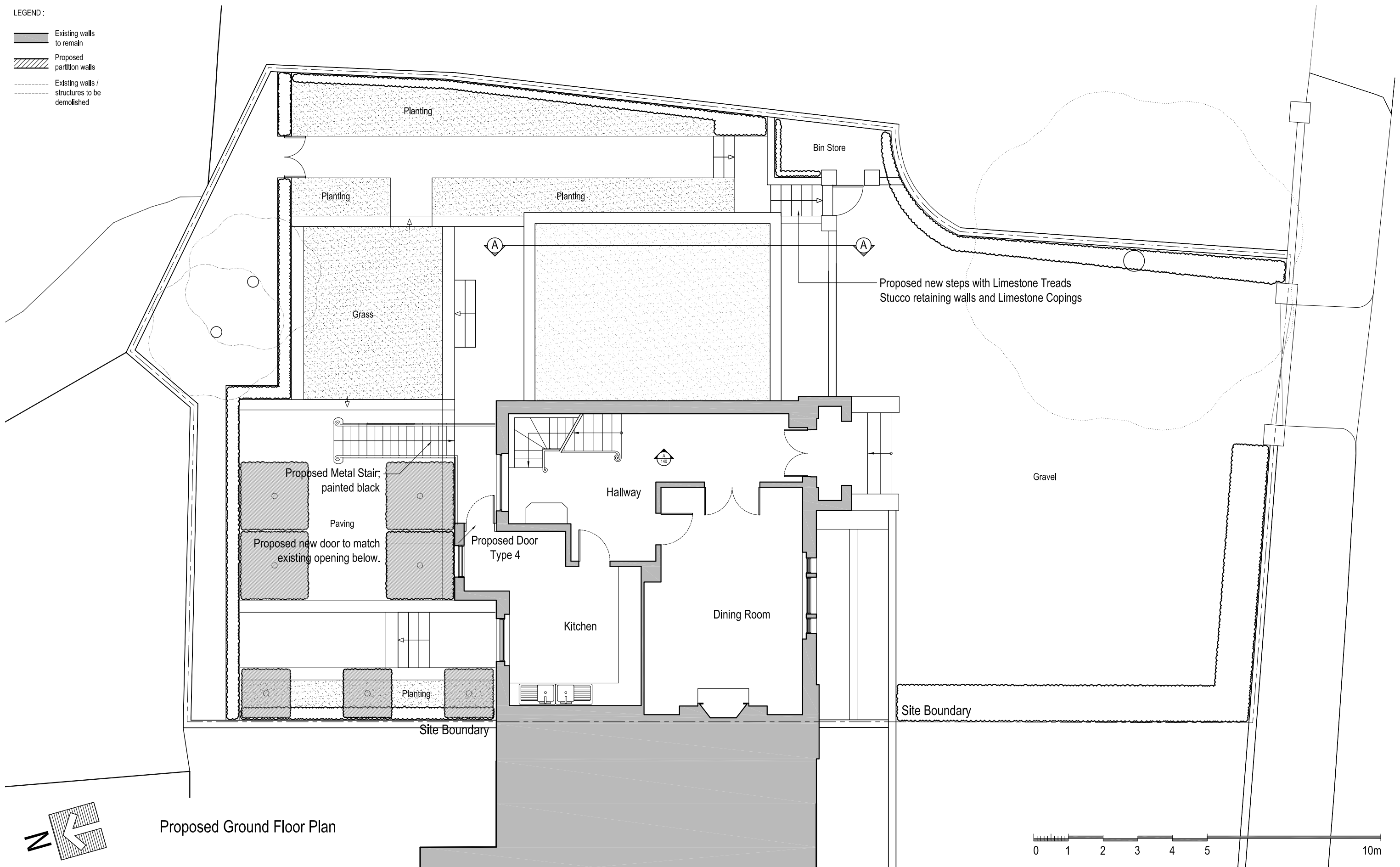

Proposed Ground Floor Plan

Issued For **PLANNING**

General Notes:
THIS DRAWING HAS BEEN PREPARED BY DS DESIGN SOLUTIONS AND THE DATA CONTAINED HEREIN MAY BE USED OR REPRODUCED ONLY WITH DS DESIGN SOLUTIONS' APPROVAL.

Rev.	Description	Date	Signed	Checked

Scale 1:100 @ A3
1:50 @ A1

Scale	Date	Drawn by	Checked by
1:100 @ A3	20.04.2016	AL	DS

Drawing Title:
**Proposed Plan
Ground Floor Plan**

Project:
8 Prince Albert Road
London NW1 7SR



561 Finchley Road
London NW3 7BJ
Phone 020 7433 3939
Fax 020 7794 4279
www.DesignSolutionsUK.com

Project no.	Drawing no.	Revision
14/0313	102	P05