

Front garden to be re-landscaped to increase 'kerb appeal'. Client to spec scope.

# Proposed Site Plan

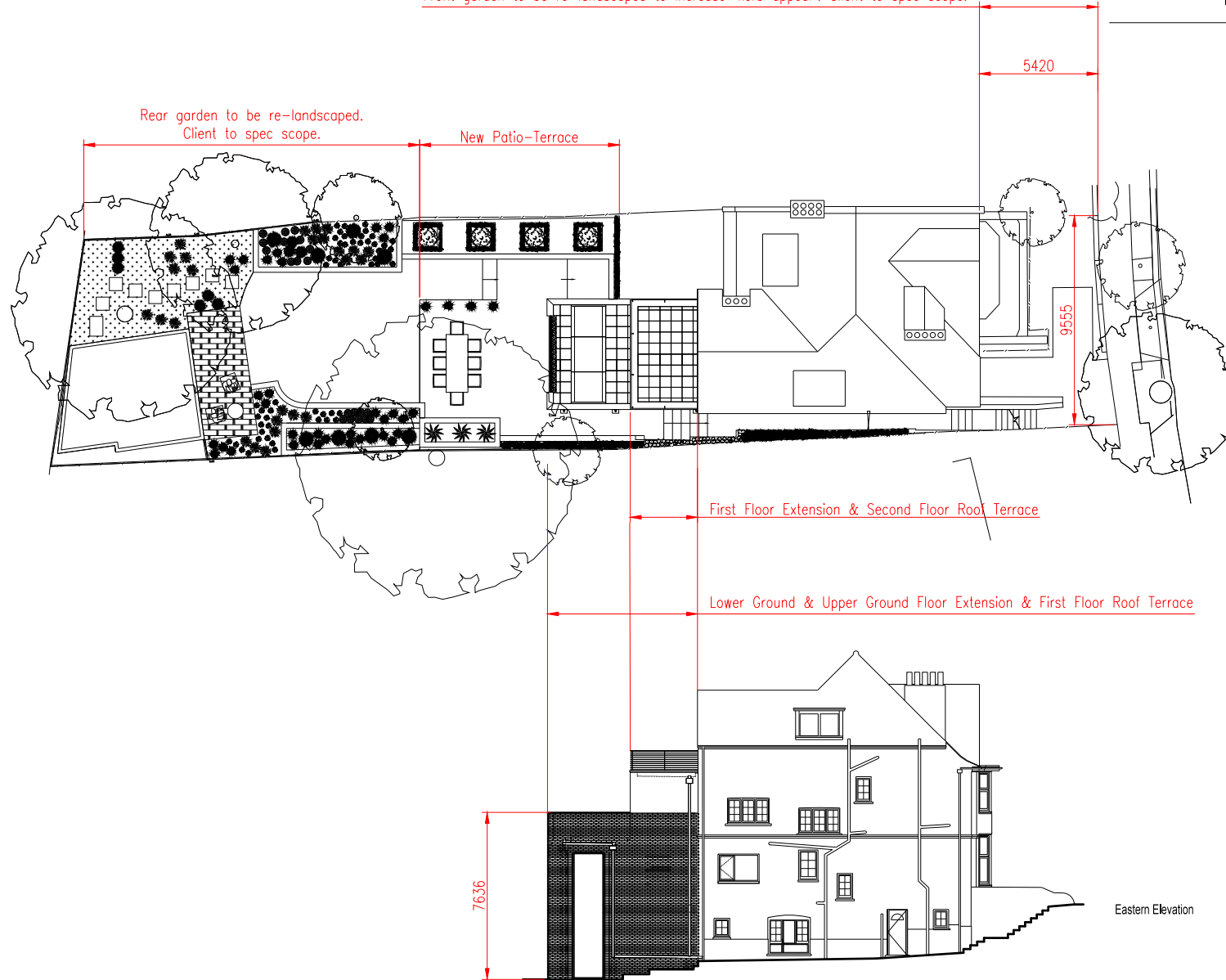

### Copyright Notes

This document is confidential. The document copyright and any design right therein are the property of Alexander Owen Ltd, unless otherwise specified on this document. The document and any information therein may not be used, copied or disclosed to any third party without prior written authorisation of Alexander Owen Ltd.

### General Notes

- Do not scale from these drawings for construction purposes.
- These are not construction drawings and are for illustrative purposes only.
- The contractor is responsible for checking all dimensions on site prior to commencement of works with any errors being reported to the AO immediately.
- The contractor, not AO, is responsible for the proper performance of the construction work and shall be liable for ensuring that all work is completed to the satisfaction of the named building control officer and in accordance with current building regulation standards.
- Any construction work carried out prior to receiving all necessary approvals and consents including planning and building regulation approval is entirely at the clients risk.

Project Title Martin and Anne-Marie's Place  
 Client Mr & Mrs Malley  
 Site Address 14 Hollycroft Avenue London NW3 7QL  
 Drawing Number BR01  
 Revision 02  
 Drawn By JOW  
 Checked By RAB  
 Date 03/05/2017  
 Scale 1:200 @ A3  
 Status Stage 3 Detail



**Martin & Anne-Marie's Place**  
 14 Hollycroft Avenue  
 London NW3 7QL

Alexander Owen Architecture  
 6 Lordship Lane London SE22 8HN  
 020 8693 5075  
 info@aoarchitecture.co.uk

