

SITE ADDRESS

Royal College Street, London, NW1 0SA
Opposite to The Royal Veterinary College
Furniture Index: CAM0088AB
Easting/Northing: 529508/183623

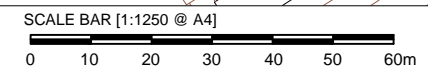
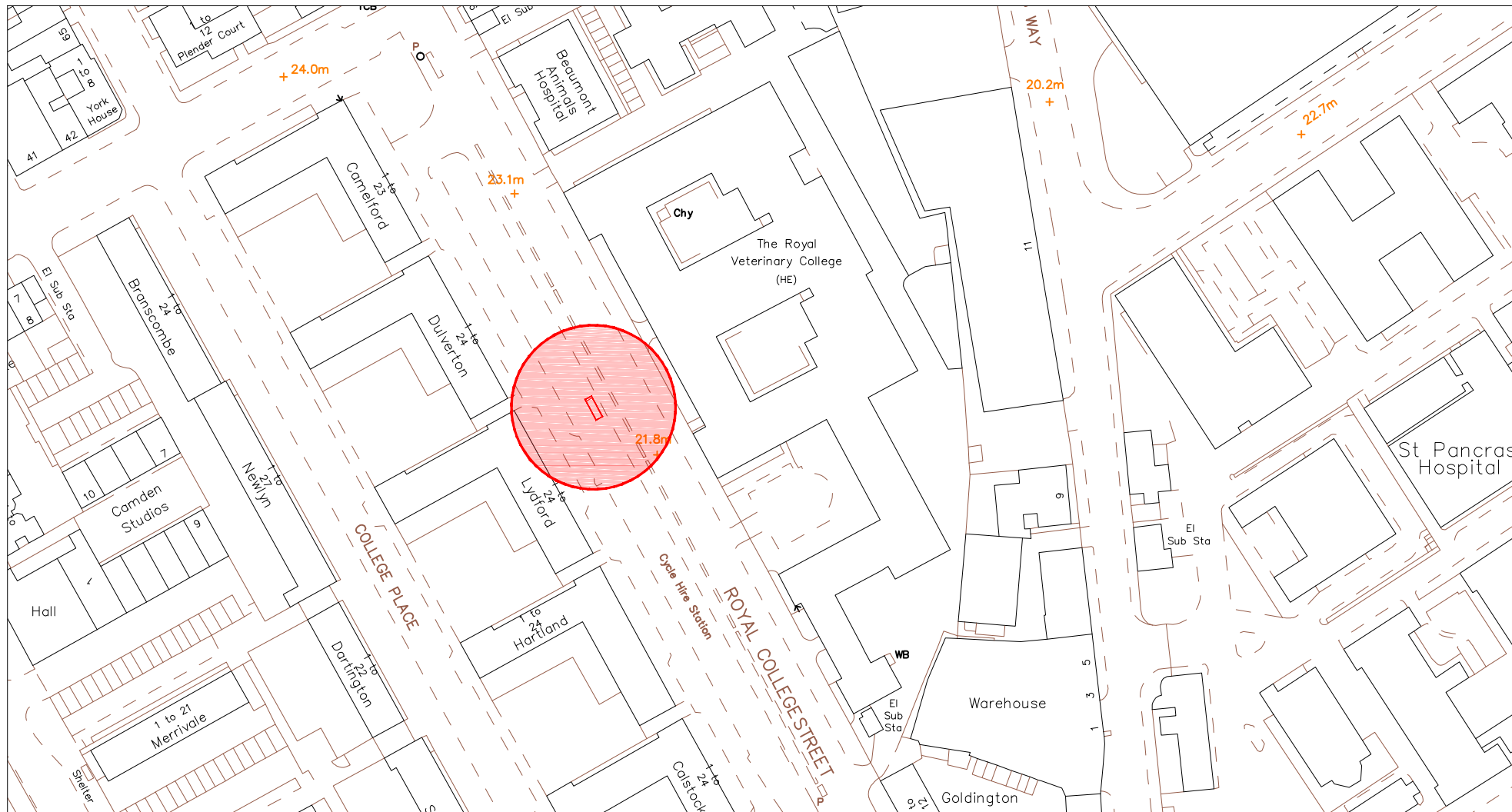

SITE ADDRESS

Royal College Street, London, NW1 0SA
Opposite to The Royal Veterinary College
Furniture Index: CAM0088AB
Easting/Northing: 529508/183623

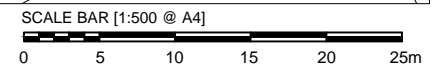
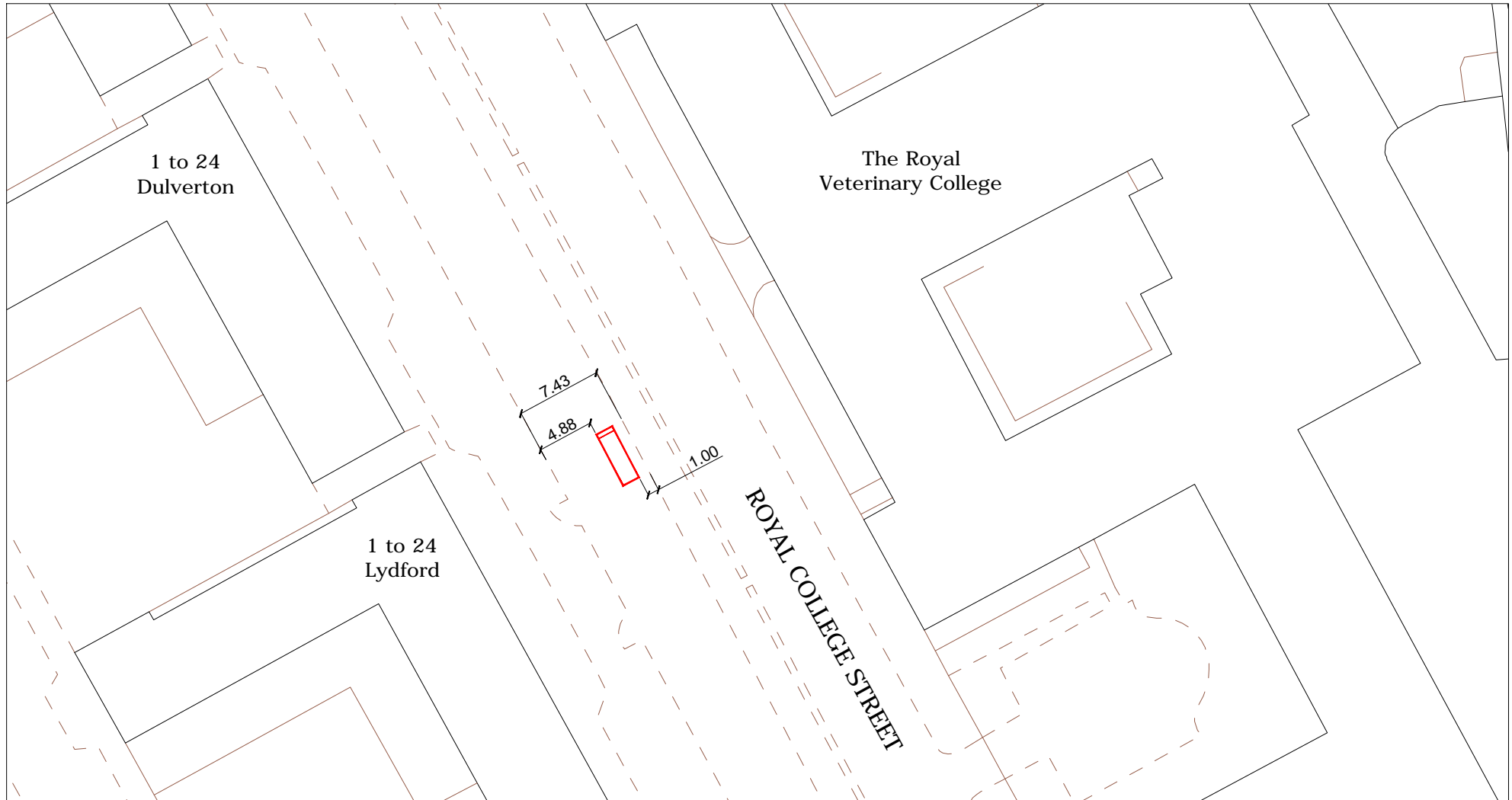

SITE ADDRESS

Royal College Street, London, NW1 0SA
Opposite to The Royal Veterinary College
Furniture Index: CAM0088AB
Easting/Northing: 529508/183623

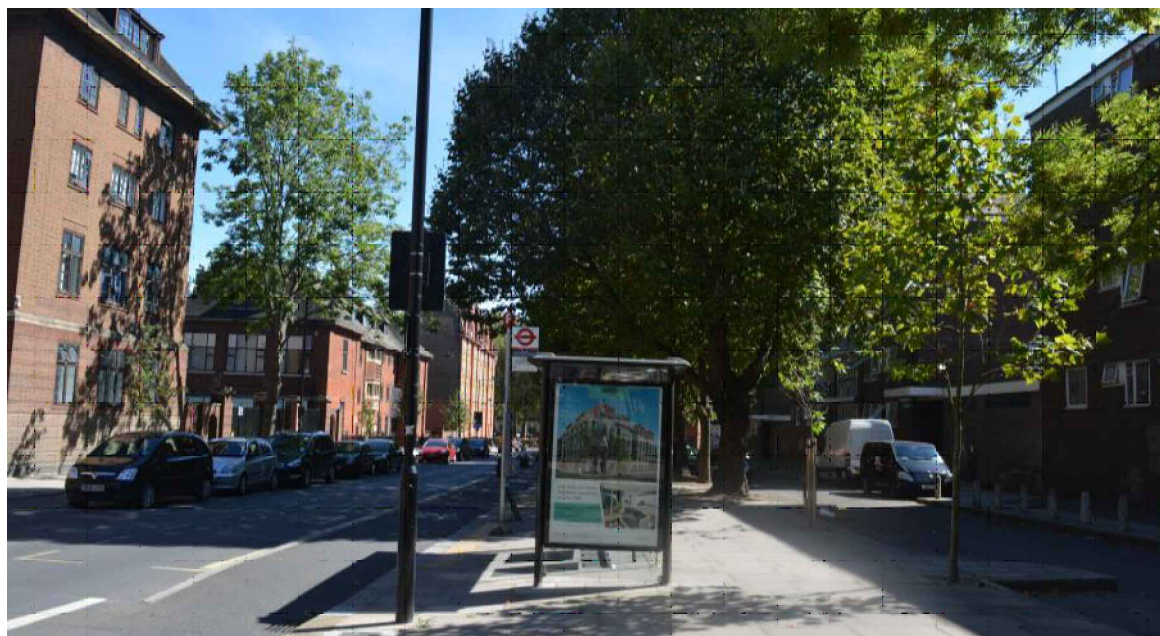

PROPOSED ADVERTISING DISPLAY

The proposed advertising panel will comprise a double sided freestanding forum structure, featuring 1 x digital screen on one side and a static poster advertisement panel on the reverse at one end of the bus shelter. This will be viewed as an integral part of the existing shelter design.

SITE ADDRESS

Royal College Street, London, NW1 0SA
Opposite to The Royal Veterinary College

Furniture Index: CAM0088AB

Easting/Northing: 529508/183623

