

# Which? HQ

Address  
**2 Marylebone Road &  
1-9 Albany Street**



*Client*  
Which?  
2 Marylebone Road  
London, NW1 4DF  
Tel: +44 (0)20 7770 7000 Fax: +44 (0)20 7770 7600

*Architect*  
Kohn Pedersen Fox Associates (International) PA  
Architects & Planning Consultants  
7a Langley Street  
London WC2H 9JA, United Kingdom  
Tel: +44 (0)20 31195300 Fax: +44 (0)20 74971175

NOTE:  
- FINAL MATERIALS TO BE AGREED WITH LONDON BOROUGH OF CAMDEN PLANNERS.  
- NO CHANGE TO LISTED BUILDING FABRIC EXCEPT REMOVAL OF MODERN STAIR ACCESS TO ROOF LEVEL AND NIBS AT GROUND FLOOR THRESHOLD WITH 1980S BUILDING.

0m 1m 2m 4m

04	S73 PLANNING	30.07.15
03	REVISED STAGE 1 TENDER	30.06.15
02	STAGE 1 TENDER	08.05.15
01	STAGE D ISSUE	24.04.15
00	PLANNING SUBMISSION	21.08.13
No.	Issue	Date

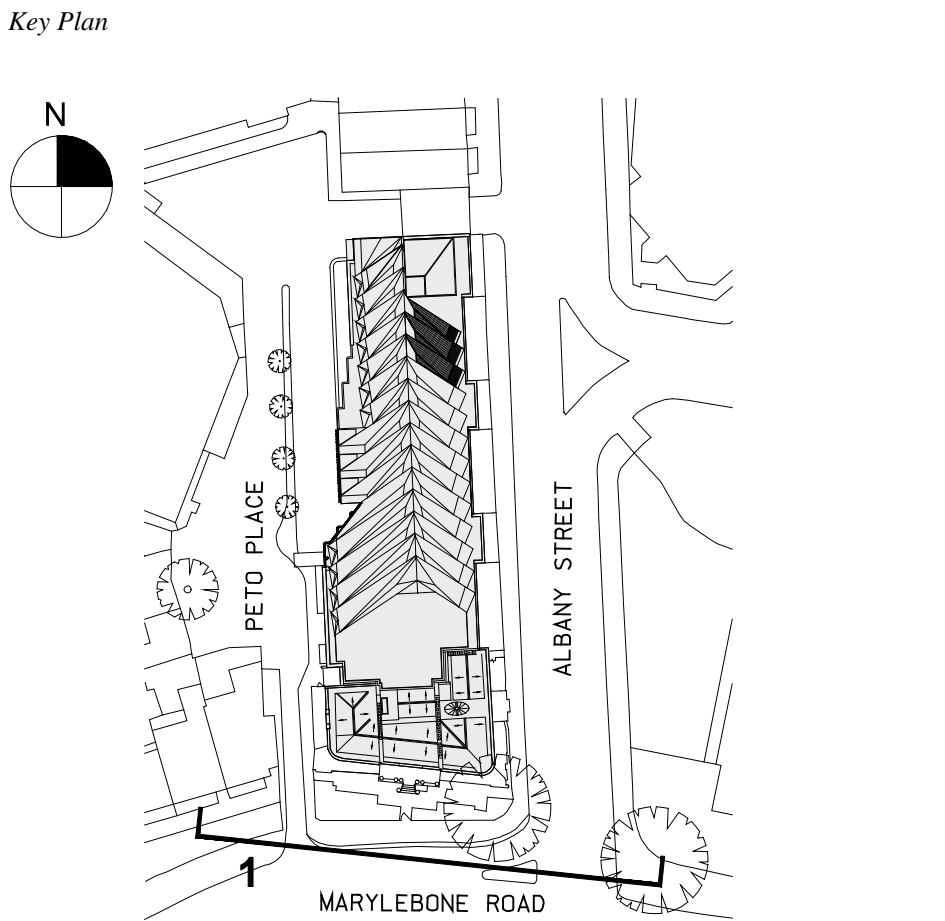

Date  
18.04.13  
Scale  
1:100  
Project No.  
859  
Drawn By  
-

MARYLEBONE ROAD  
ELEVATION  
PROPOSED

A-222

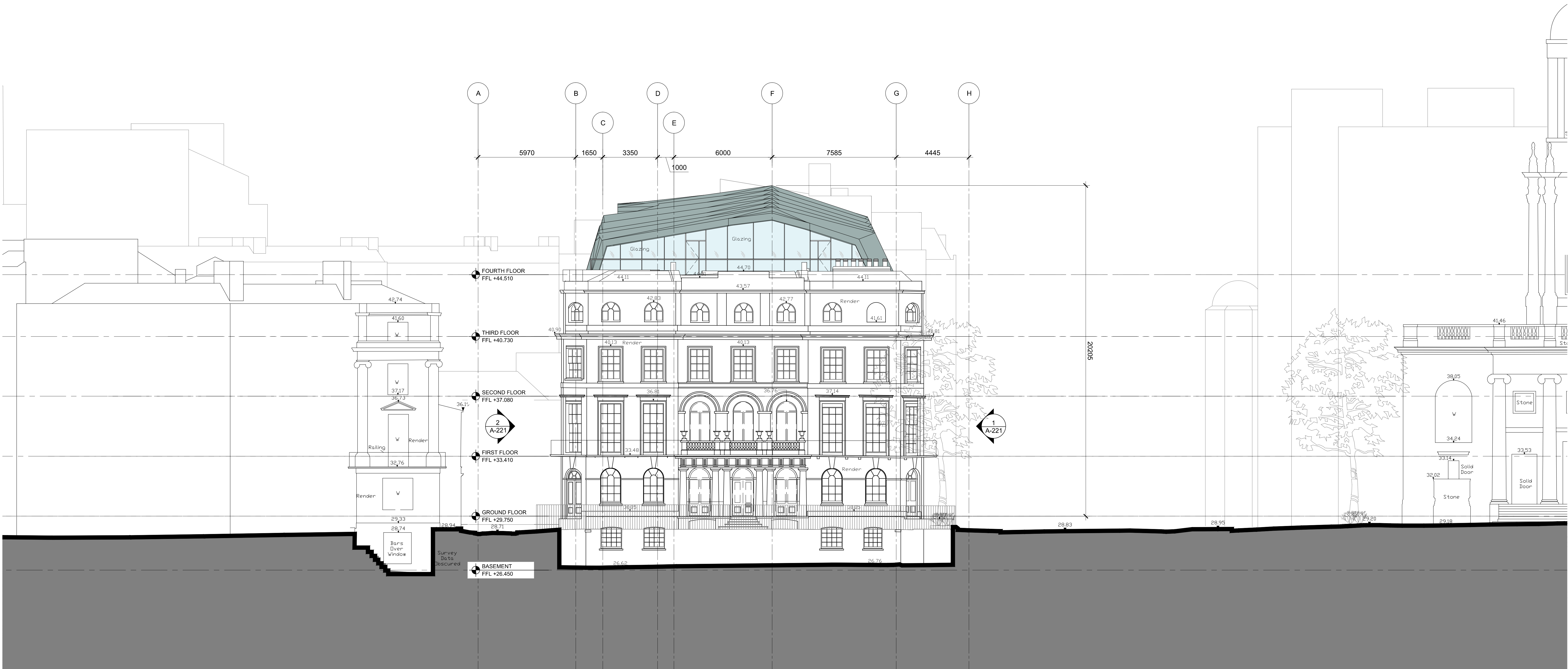

1 Marylebone Road Elevation (South Elevation) - Proposed  
SCALE: 1:100 @ A0