

2 Existing gates: Elevation
1:25 at A1

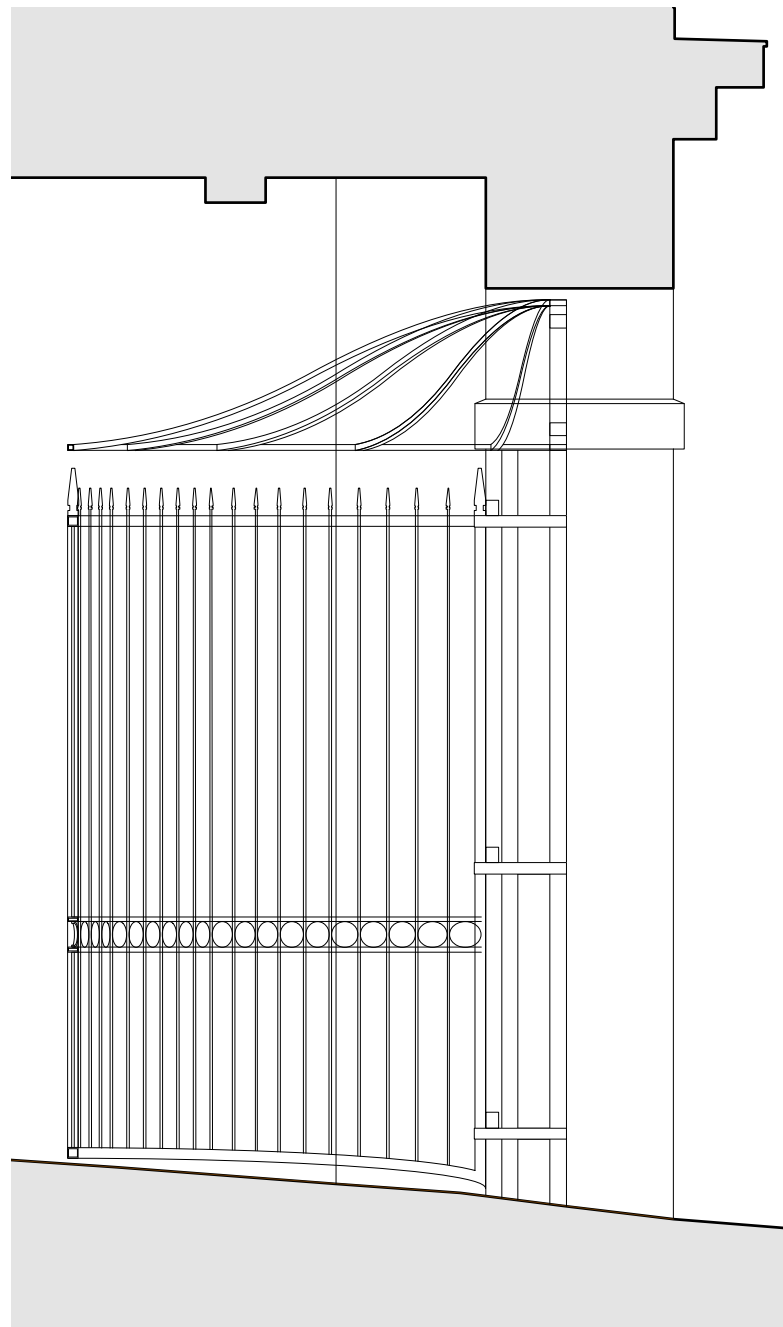

A Existing gates: section A
1:25 at A1

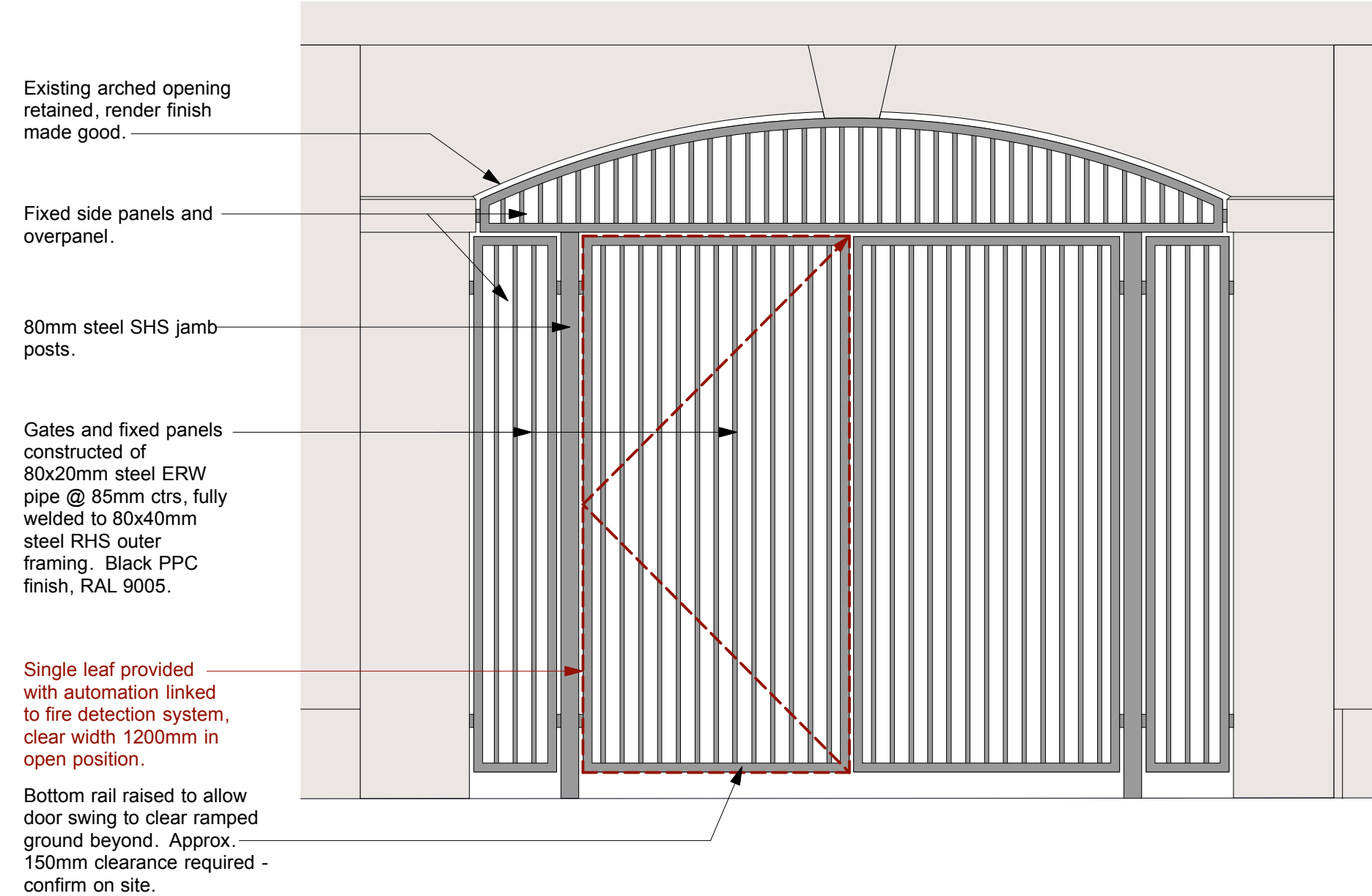

4 Proposed gates: Elevation
1:25 at A1

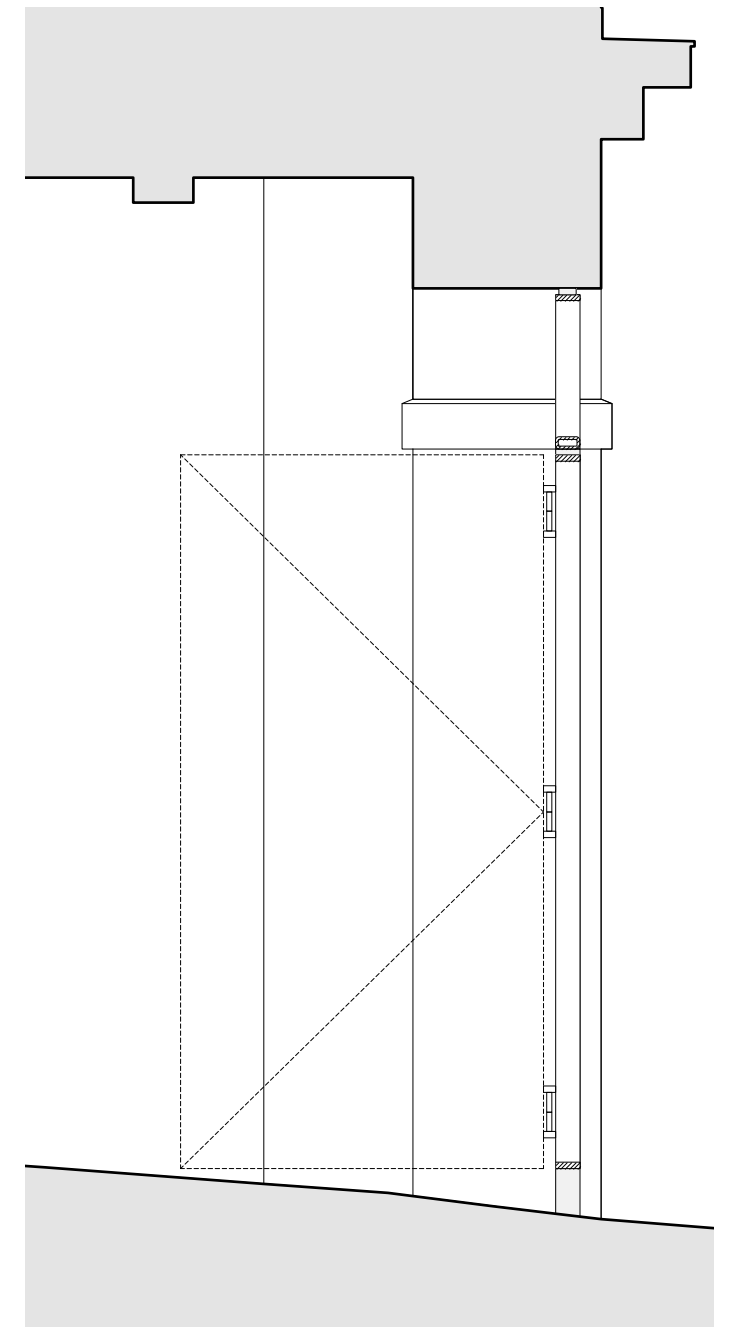

A Proposed gates: section A
1:25 at A1

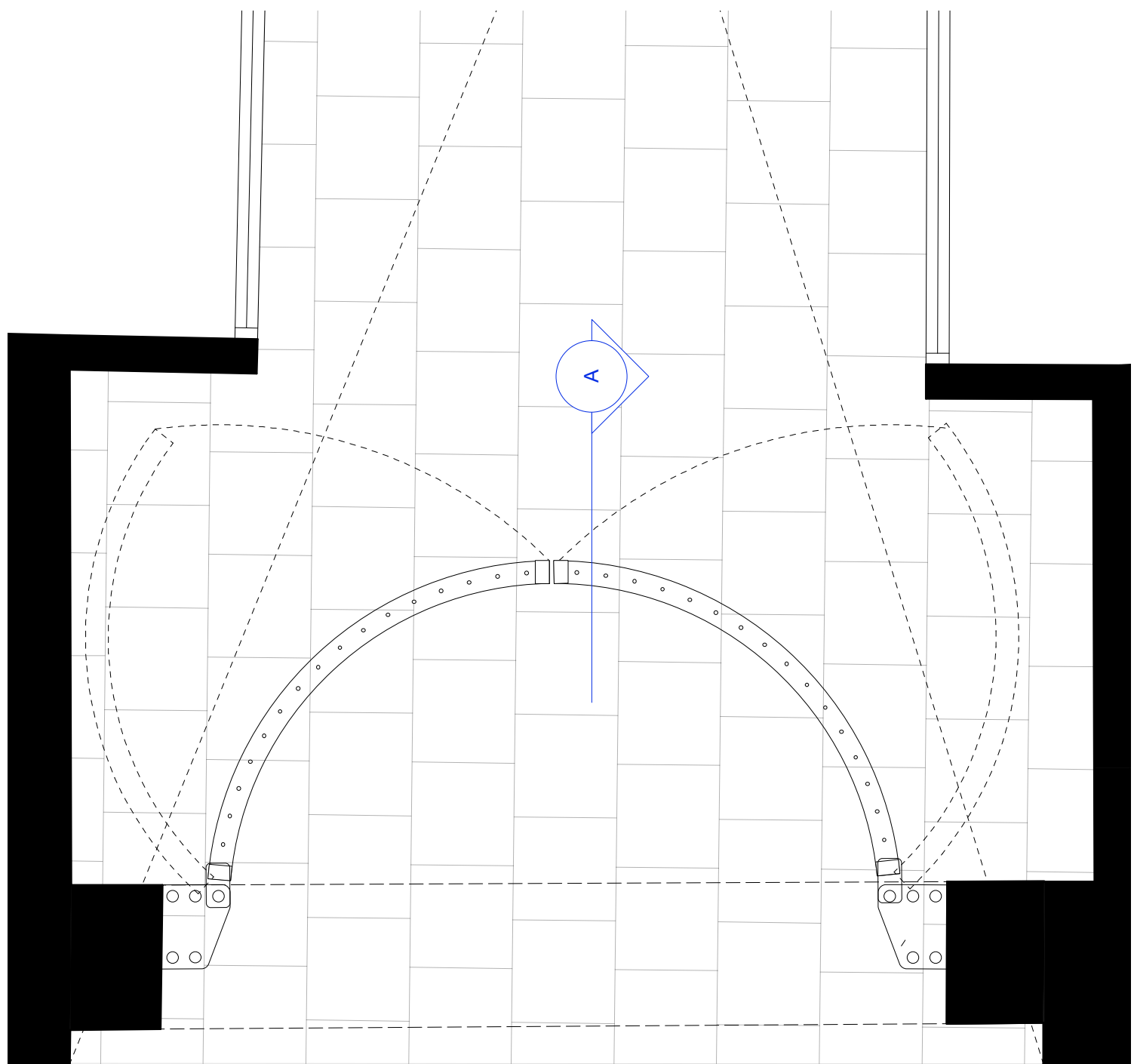

1 Existing gates: Plan
1:25 at A1

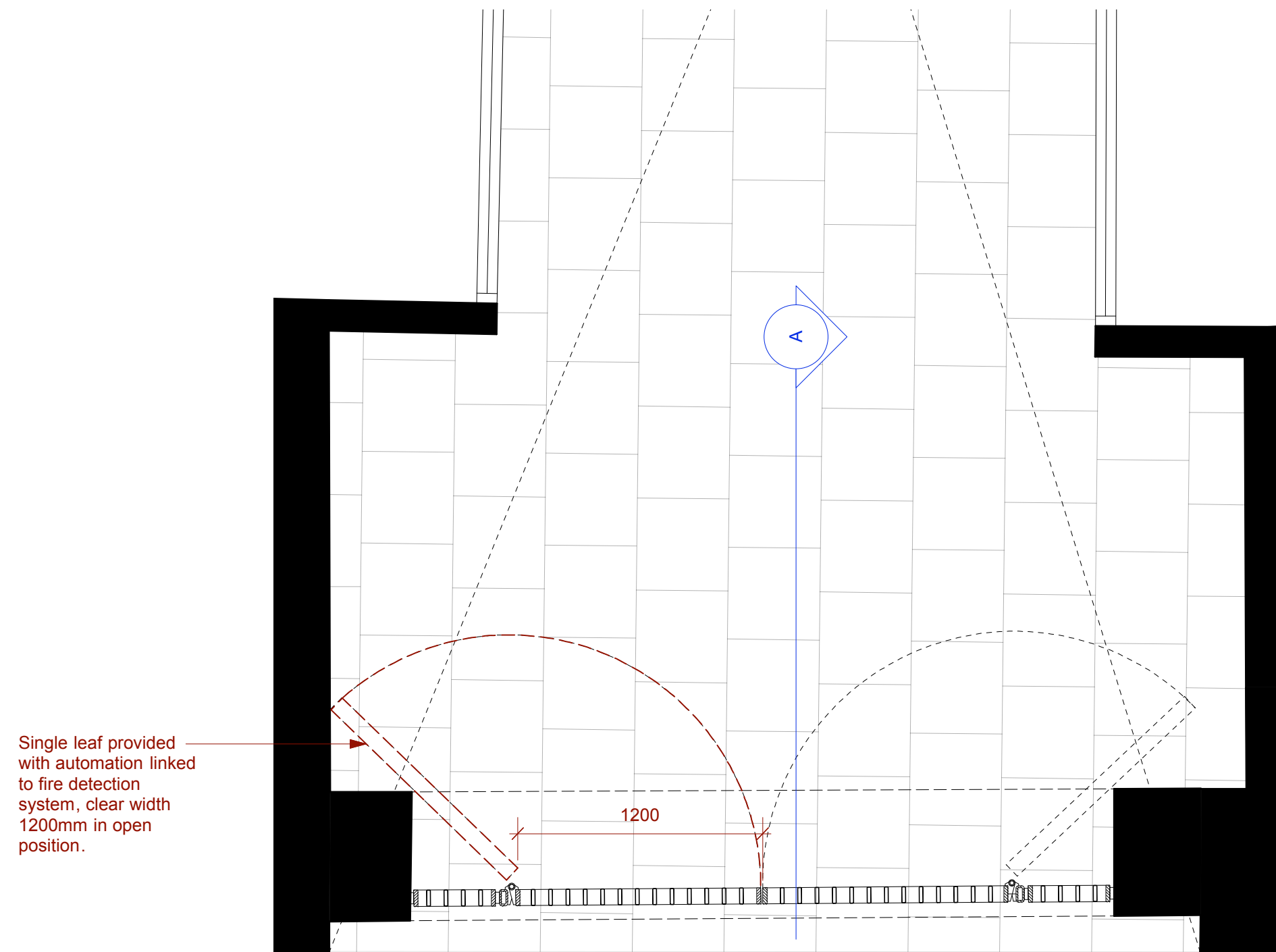

3 Proposed gates: Plan
1:25 at A1



DRAWING NOTES:
All dimensions to be checked on site prior to commencement of any works, and/or preparation of any shop drawings.
Sizes of and dimensions to any structural elements are indicative only. See structural engineers drawings for actual sizes/dimensions.
Sizes of and dimensions to any service elements are indicative only. See service engineers drawings for actual sizes and dimensions.
This drawing to be read in conjunction with all other Architect's drawings, specifications and other Consultants' information.
All proprietary systems shown on this drawing are to be installed strictly in accordance with the Manufacturers/Suppliers recommended details.
Any discrepancies between information shown on this drawing and any other contract information or manufacturers/suppliers recommendations is to be brought to the attention of the Architect.
DO NOT SCALE FROM THIS DRAWING.

DRAWING NOTES:

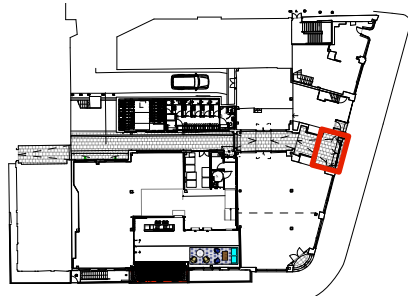

PL ISSUED FOR PLANNING
STATUS REVISION
03/05/17
DATE

DRAWING New Oxford St
Passageway Gates
SCALE 1:25 @ A1
(1:50 @ A3)
DATE MAY 2017
DWG No. 895_ED_20
DRAWING STATUS INFORMATION
DRAWING FILE REF 895_Drawings
DRAWN BY JT
REVISION PL
Information contained on this drawing is the sole copyright of Buckley Gray Yeoman and is not to be reproduced without their permission.

Buckley Gray Yeoman
Studio 4.04 The Tea Building 56 Shoreditch High Street
London E1 6JJ T: 020 7033 9913 F: 020 7033 9914
CLIENT Friends Life Ltd
PROJECT Bloomsbury Plaza