

Furniture Key

Existing Furniture Reconfigured	
New Desk	
New Worktop	
New Table	
New Task Chair	
New Meeting Chair	
New Informal/Soft Seating	
New Storage Unit	
New Storage Wall / Built in Storage	
New Screen	
New Rug	

Building Works Key

New Full Height Solid Partition/Door	
New Glazed Partition/Door	
Demolition Works	

2017.03.31	General layout updates post client meeting	J
2017.03.16	Lounge layout updated	i
2017.03.01	General Layout updates	H
2017.02.02	layout updates post client meeting and check dims, furn dims	G
2017.01.23	Layouts updated post client meeting	F
2016.11.28	Layout option 07 added	E
2016.11.23	Layout option 06 added	D
2016.10.28	Layout option 04 and 05 added	C
2016.10.14	Layout option 03 added	B
2016.10.12	Layout option 02 added	A
REV DATE	NOTES	REV/LETTER

DRAWING STATUS	PROPOSED
----------------	----------

DRAWING TITLE	SKETCH LAYOUT 07 Room Data Sheet - Level -1
---------------	--

DRAWING NUMBER	598-INT-CH-GA01	REVISION	J	SCALE	1:25 at A1
----------------	-----------------	----------	---	-------	------------

DATE	2016.10.05
------	------------

JOB TITLE	Office Relocation to 42 Bloomsbury [593 - 599 Fulham Road, London, SW6]
-----------	--

CLIENT	Canning Training
--------	------------------

REVISION J - PDB - 2017.03.30
New worktop required with slab
end panel. Finish to match
existing built in storage unit.
Presentation of services TBC

Existing tea-point door to
be removed, door frame &
walls to be made good.

Wall mounted notice board
display, details TBC

Team Room
[Back up]

Tea-point

Ancillary /
Comms Room

Staff
Office

Built in storage

Existing built in storage
to be retained

REVISION H
Comms Rack
dimensions updated

General Note - Typical
MFD & printer printer
footprints indicated

NOTE - ACCESS DIMENSION BELOW
RECOMMENDED 1600MM MINIMUM

SKETCH LAYOUT 07 / Level-1

- Notes
- 1)

Refer to accommodation and finishes schedule for details.
- 2)

Design intent drawing only - all elements are to be developed and integrated by the contractor for approval by the designer.
- 3)

This drawing is to be read in conjunction with The Interactive Space schedule of works which will override any discrepancy with the drawing.
- 4)

This drawing is to be read in conjunction with all associated schedules : door schedule, furniture schedule, graphics schedule, CDM risk assessments and all specifications.
- 5)

Goods lift dims to be confirmed.
- 6)

All joinery to be manufactured in sections to fit site access via the goods lift
- 7)

Refer to referenced drawings for all client equipment.

Sketch Layout based on scaled PDF building structure and check dims ONLY. Layout and all dimensions are strictly subject to confirmation on site.

Furniture Key

Existing Furniture Reconfigured	
New Desk	
New Worktop	
New Table	
New Task Chair	
New Meeting Chair	
New Informal/Soft Seating	
New Storage Unit	
New Storage Wall / Built in Storage	
New Screen	
New Rug	

Building Works Key

New Full Height Solid Partition/Door	
New Glazed Partition/Door	
Demolition Works	

2017.03.31	General layout updates post client meeting	J
2017.03.16	Lounge layout updated	i
2017.03.01	General Layout updates	H
2017.02.02	layout updates post client meeting and check dims, furn dims	G
2017.01.23	Layouts updated post client meeting	F
2016.11.28	Layout option 07 added	E
2016.11.23	Layout option 06 added	D
2016.10.28	Layout option 04 and 05 added	C
2016.10.14	Layout option 03 added	B
2016.10.12	Layout option 02 added	A
REV DATE	NOTES	REV/LETTER

DRAWING STATUS	PROPOSED
----------------	----------

DRAWING TITLE

SKETCH LAYOUT 07
Room Data Sheet - Level+2

DRAWING NUMBER	REVISION	SCALE
598-INT-CH-GA01	J	1:25 at A1

DATE
2016.10.05

JOB TITLE

Office Relocation to 42 Bloomsbury
[593 - 599 Fulham Road, London, SW6]

CLIENT

Canning Training

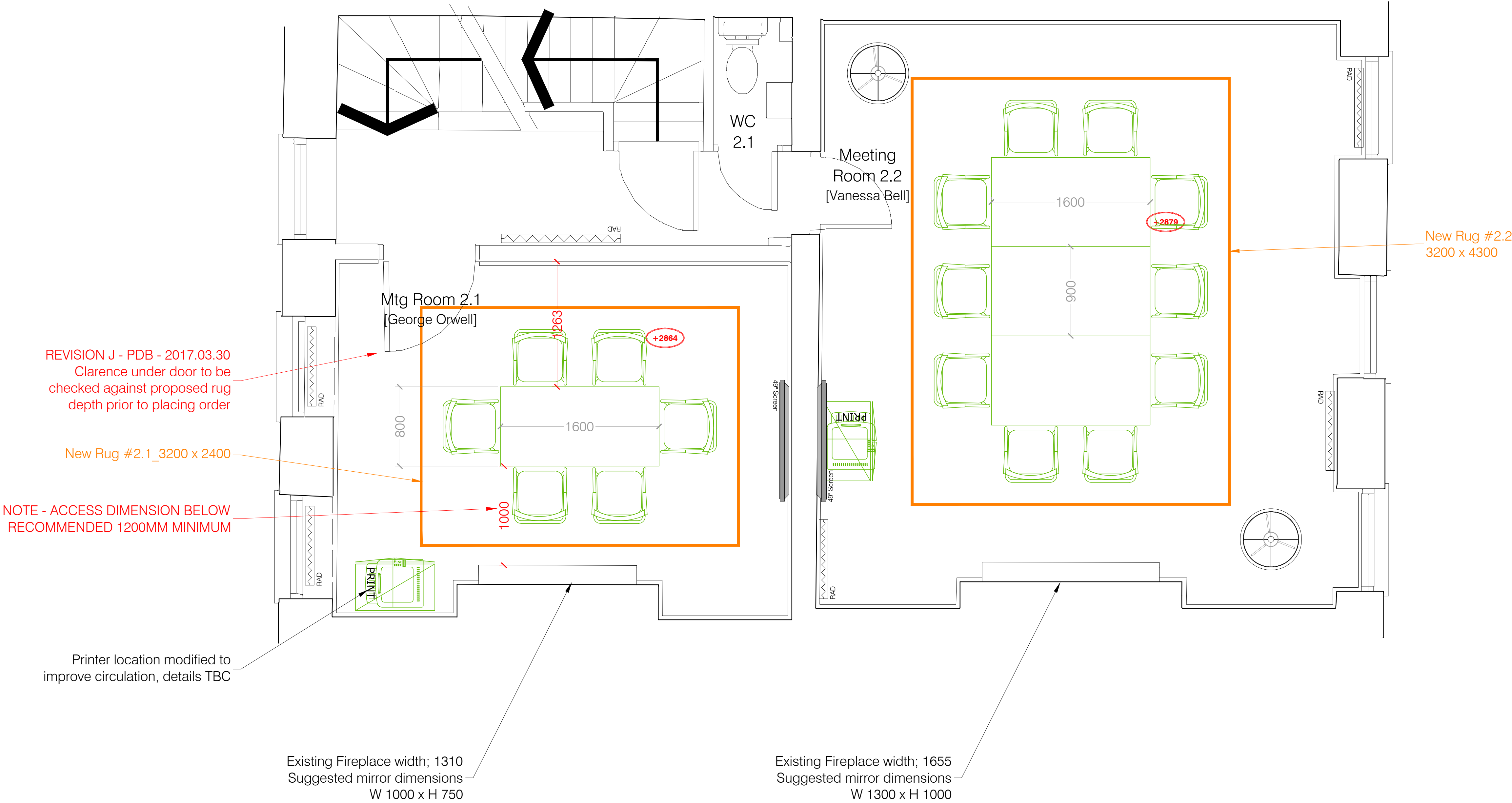

Existing Furniture Reconfigure

New Desk	
New Worktop	
New Table	
New Task Chair	
New Meeting Chair	
New Informal/Soft Seating	
New Storage Unit	
New Storage Wall / Built in Storage	
New Screen	
New Rug	

New Full Height Solid Partition/Door

New Glazed Partition/Door	100%
Demolition Works	0%

2017.03.31	General layout updates post client meeting	J
2017.03.16	Lounge layout updated	i
2017.03.01	General Layout updates	H
2017.02.02	Layout updates post client meeting and check dims, furn dims	G
2017.01.23	Layouts updated post client meeting	F
2016.11.28	Layout option 07 added	E
2016.11.23	Layout option 06 added	D
2016.10.26	Layout option 04 and 05 added	C
2016.10.14	Layout option 03 added	B
2016.10.12	Layout option 02 added	A
REV/DATe	NOTES	REV/LET

DRAWING STATUS

PROPOSED

DRAWING TITLE

SKETCH LAYOUT 07
Room Data Sheet - Level+3

DRAWING NUMBER	REVISION	SCALE
598-INT-CH-GA01	J	1:25 at A

DATE
2016.10.05

JOB TITLE

Office Relocation to 42 Bloomsbury
[593 - 599 Fulham Road, London, SW6]

CLIENT

Canning Training

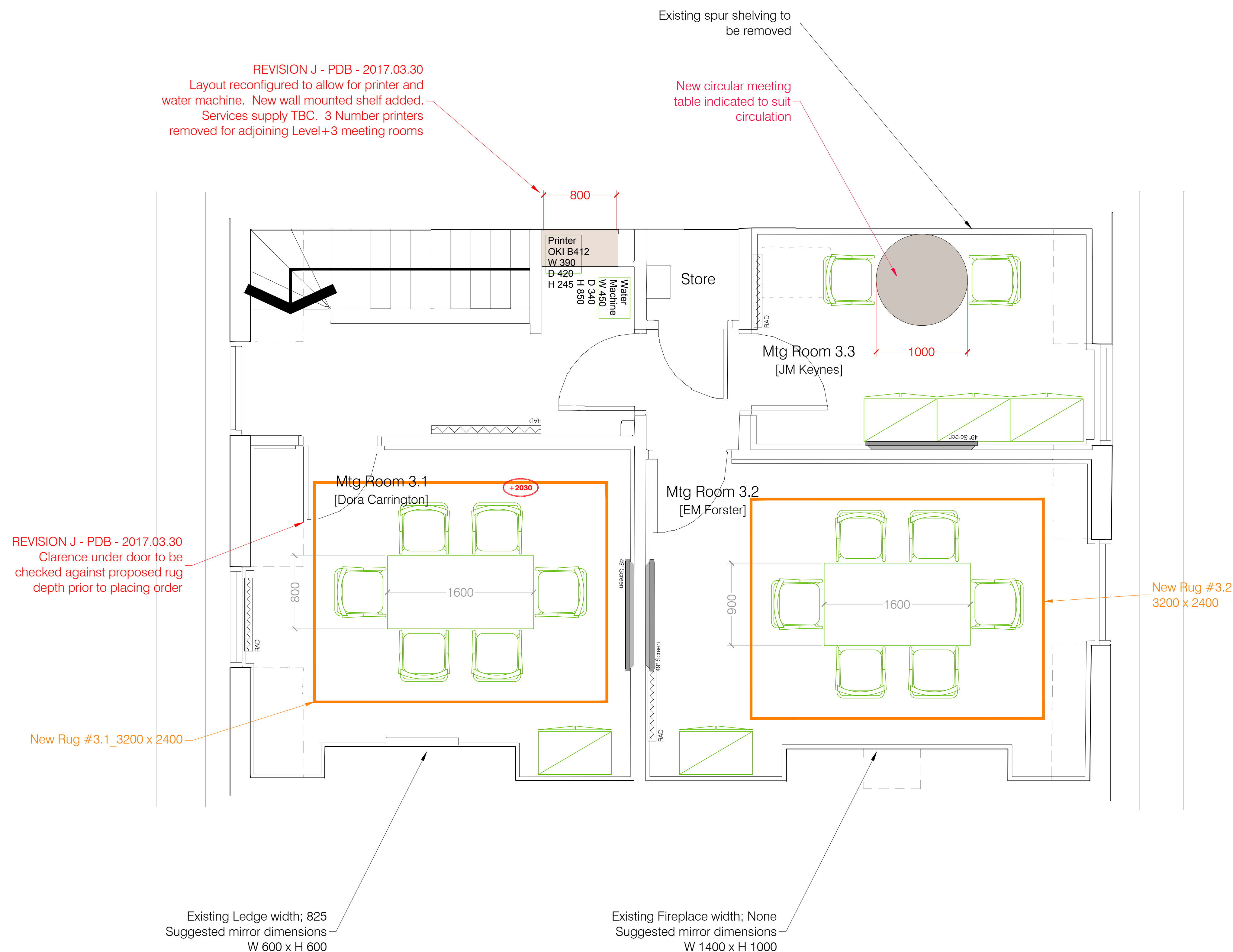

SKETCH LAYOUT 07 / Level+3

Furniture Key

Existing Furniture Reconfigured	
New Desk	
New Worktop	
New Table	
New Task Chair	
New Meeting Chair	
New Informal/Soft Seating	
New Storage Unit	
New Storage Wall / Built in Storage	
New Screen	
New Rug	

Building Works Key

New Full Height Solid Partition/Door	
New Glazed Partition/Door	
Demolition Works	

2017.03.31	General layout updates post client meeting	J
2017.03.16	Lounge layout updated	i
2017.03.01	General Layout updates	H
2017.02.02	layout updates post client meeting and check dims, furn dims	G
2017.01.23	Layouts updated post client meeting	F
2016.11.28	Layout option 07 added	E
2016.11.23	Layout option 06 added	D
2016.10.28	Layout option 04 and 05 added	C
2016.10.14	Layout option 03 added	B
2016.10.12	Layout option 02 added	A
REV/DATE	NOTES	REV/LETTER

DRAWING STATUS	PROPOSED
----------------	----------

DRAWING TITLE	SKETCH LAYOUT 07 Room Data Sheet - Level+3 / Detail of Print Hub
---------------	--

DRAWING NUMBER	598-INT-CH-GA01	REVISION	J	SCALE	NTS
----------------	-----------------	----------	---	-------	-----

DATE	2016.10.05
------	------------

JOB TITLE	Office Relocation to 42 Bloomsbury [593 - 599 Fulham Road, London, SW6]
-----------	--

CLIENT	Canning Training
--------	------------------

800

Printer
OKI B412
W 390

D 420
H 245

Water
Machine
W 450
D 340
H 850

Store

RAD

Mtg Room 3.3
[JM Keynes]

RAD