

- 1)

Refer to accommodation and finishes schedule for details.
- 2)

Design intent drawing only - all elements are to be developed and integrated by the contractor for approval by the designer.
- 3)

This drawing is to be read in conjunction with The Interactive Space schedule of works which will override any discrepancy with the drawing.
- 4)

This drawing is to be read in conjunction with all associated schedules : door schedule, furniture schedule, graphics schedule, CDM risk assessments and all specifications.
- 5)

Goods lift dims to be confirmed.
- 6)

All joinery to be manufactured in sections to fit site access via the goods lift
- 7)

Refer to referenced drawings for all client equipment.

Sketch Layout based on scaled PDF building structure and check dims ONLY. Layout and all dimensions are strictly subject to confirmation on site.

Services General Key

Existing Services	
New Services	

Wall Mounted Services Key

Single Switched Socket Outlet	
Single Switched Socket Outlet [Cleaners]	
Double Switched Socket Outlet	
Single Switched Spur	
Single Data Point	
Double Data Point	
WiFi Hub	

2017.03.31	General layout updates post client meeting	J
2017.03.16	Lounge layout updated	i
2017.03.01	General Layout updates	H
2017.02.02	layout updates post client meeting and check dims, furn dims	G
2017.01.23	Layouts updated post client meeting	F
2016.11.28	Layout option 07 added	E
2016.11.23	Layout option 06 added	D
2016.10.26	Layout option 04 and 05 added	C
2016.10.14	Layout option 03 added	B
2016.10.12	Layout option 02 added	A
REV DATE	NOTES	REV/LETTER

DRAWING STATUS	PROPOSED
----------------	----------

DRAWING TITLE

SKETCH LAYOUT 07 / Small power & data

Level -1, Level 0

DRAWING NUMBER

598-INT-CH-GA01

REVISION

J

SCALE

1:50 at A1

DATE

2016.10.05

JOB TITLE

Office Relocation to 42 Bloomsbury

[593 - 599 Fulham Road, London, SW6]

CLIENT

Canning Training

REVISION H

2 Number Phone line required to PDQ Machine & Franking Machine locations suggested. Details TBC

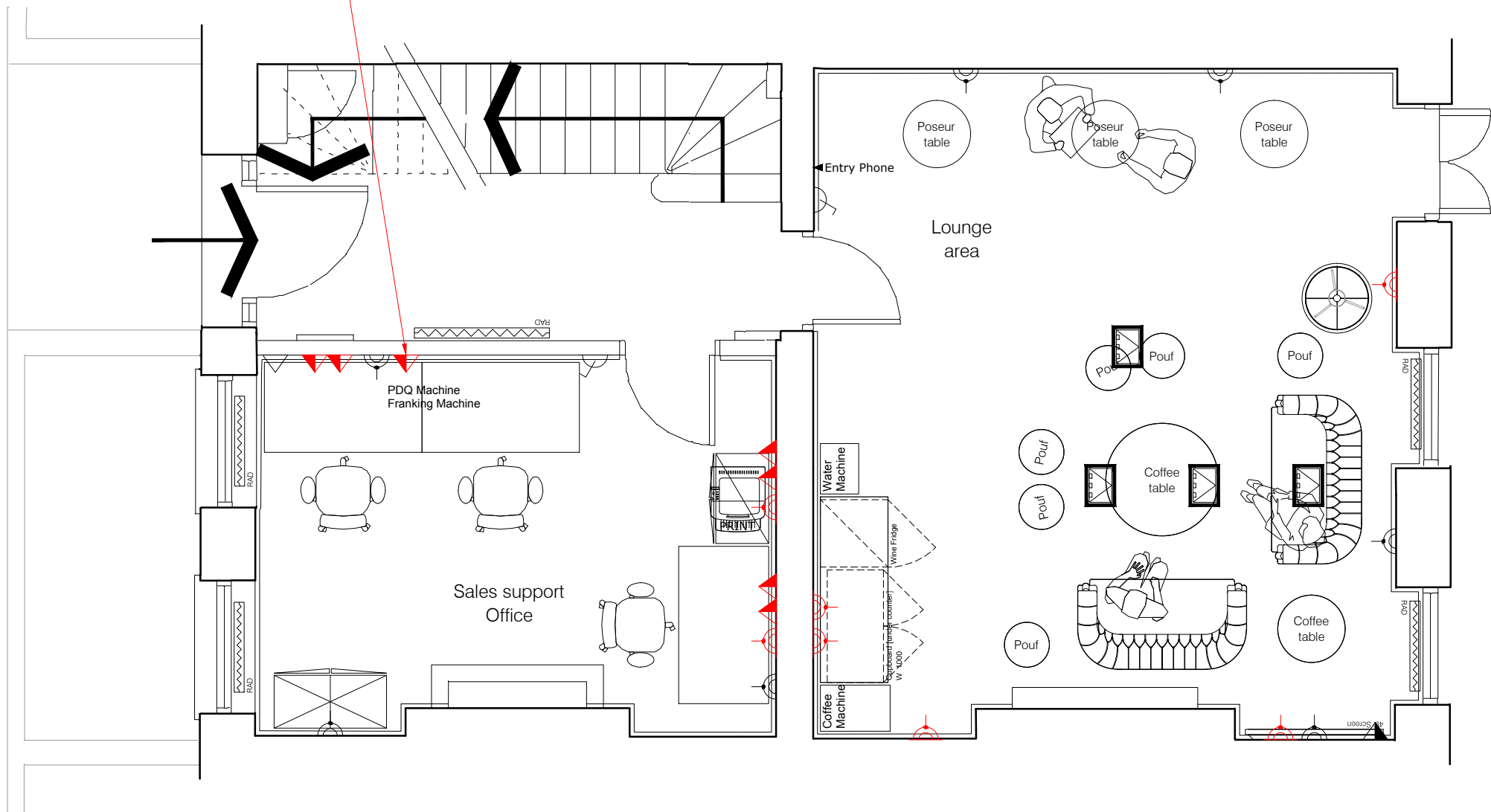

Level 0

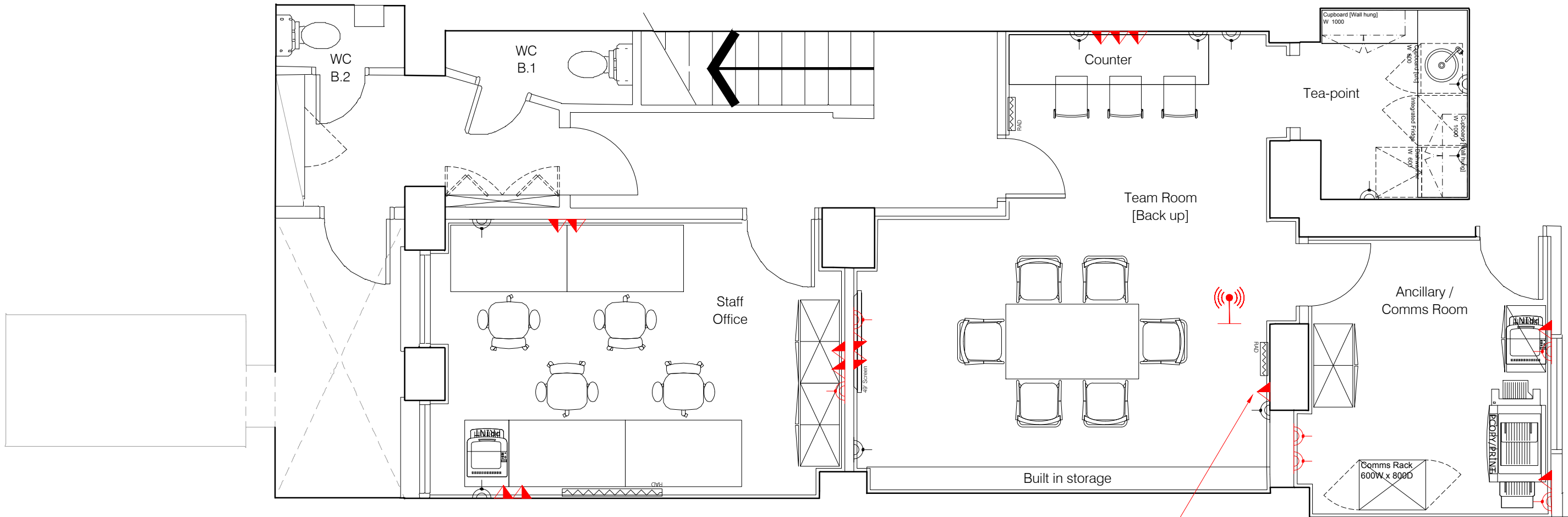







Level -1

SKETCH LAYOUT 07 / Small power & data

- Notes
- 1) Refer to accommodation and finishes schedule for details.
 - 2) Design intent drawing only - all elements are to be developed and integrated by the contractor for approval by the designer.
 - 3) This drawing is to be read in conjunction with The Interactive Space schedule of works which will override any discrepancy with the drawing.
 - 4) This drawing is to be read in conjunction with all associated schedules: door schedule, furniture schedule, graphics schedule, CDM risk assessments and all specifications.
 - 5) Goods lift dims to be confirmed.
 - 6) All joinery to be manufactured in sections to fit site access via the goods lift
 - 7) Refer to referenced drawings for all client equipment.

Sketch Layout based on scaled PDF building structure and check dims ONLY. Layout and all dimensions are strictly subject to confirmation on site.

Services General Key	
Existing Services	_____
New Services	_____

Wall Mounted Services Key	
Single Switched Socket Outlet	
Single Switched Socket Outlet [Cleaners]	
Double Switched Socket Outlet	
Single Switched Spur	
Single Data Point	
Double Data Point	
WiFi Hub	

2017.03.31	General layout updates post client meeting	J
2017.03.16	Lounge layout updated	i
2017.03.01	General Layout updates	H
2017.02.02	layout updates post client meeting and check dims, fum dims	G
2017.01.23	Layouts updated post client meeting	F
2016.11.28	Layout option 07 added	E
2016.11.23	Layout option 06 added	D
2016.10.26	Layout option 04 and 05 added	C
2016.10.14	Layout option 03 added	B
2016.10.12	Layout option 02 added	A
REV DATE	NOTES	REV/LETTER

DRAWING STATUS	PROPOSED
----------------	----------

DRAWING TITLE
SKETCH LAYOUT 07 / Small power & data
Level +1, Level+2, Level+3

DRAWING NUMBER	REVISION	SCALE
598-INT-CH-GA01	J	1:50 at A1

DATE
2016.10.05

JOB TITLE
Office Relocation to 42 Bloomsbury
[593 - 599 Fulham Road, London, SW6]

CLIENT
Canning Training

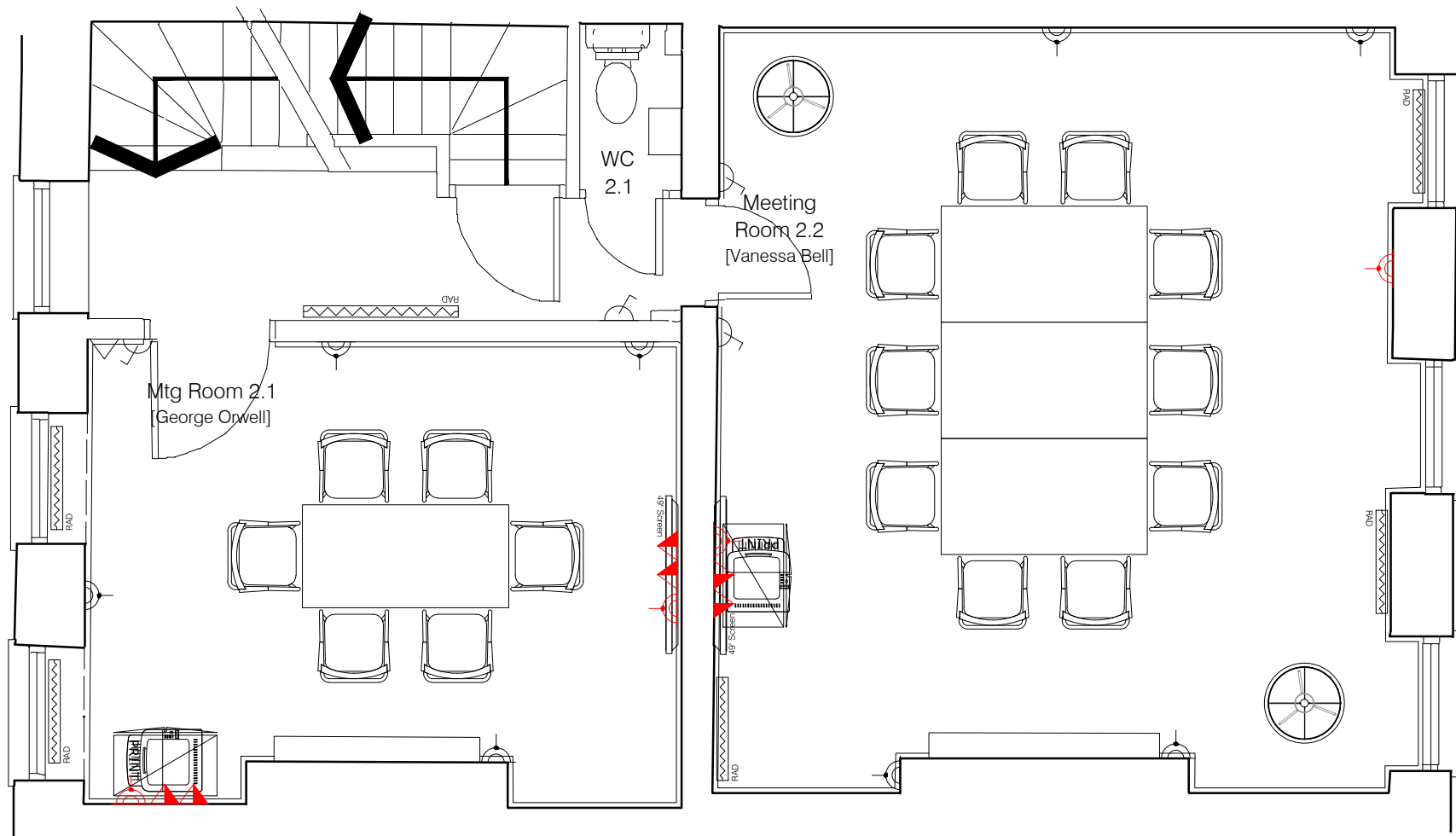

Level +2

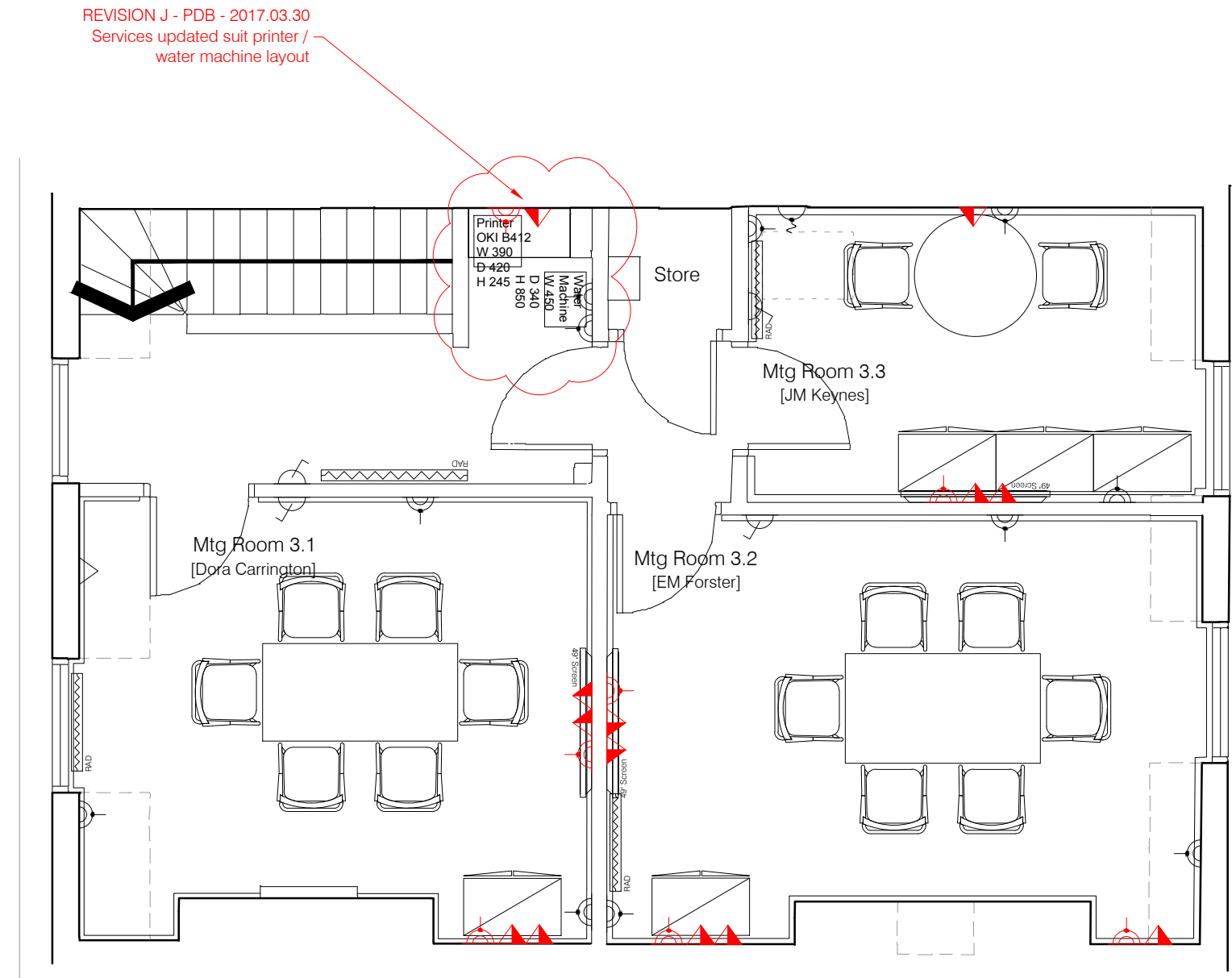

Level +3

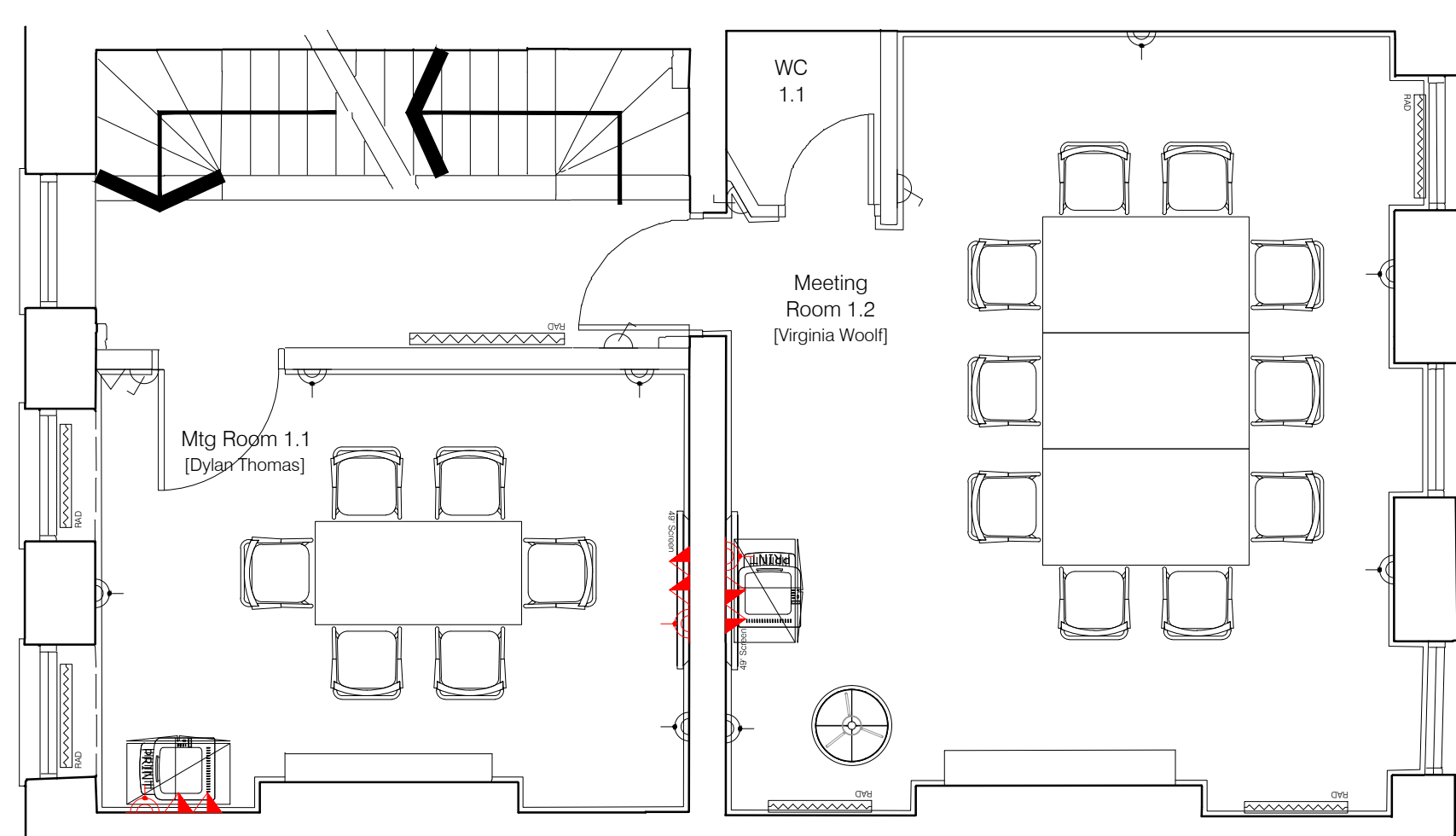

Level +1

SKETCH LAYOUT 07 / Small power & data