



Note:
This drawing has been drawn to scale for the purposes of obtaining local authority approval. Any measurements required for construction must not be scaled from this drawing.

All structural elements to be agreed with local authority Building Control prior to commencement of works.

Attention is drawn to the provisions of the party wall act 1996. Legal boundaries should be determined by others.

KEY

- PROPOSED AC SERVICES - - - - -
- PROPOSED GRAVITY CONDENSATE DRAIN - - - - -

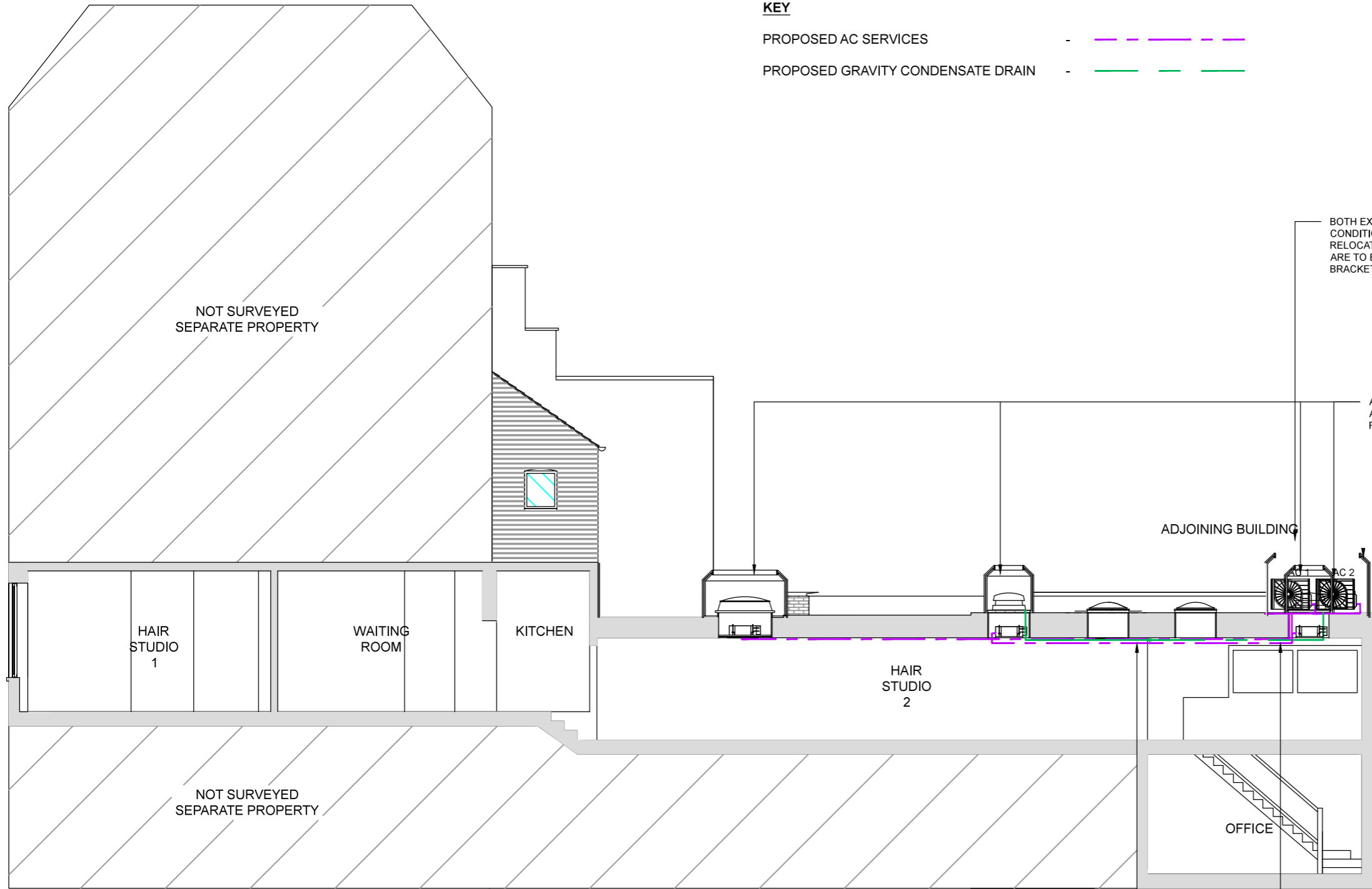

BOTH EXISTING OUTDOOR AIR CONDITION UNITS 1 & 2 ARE TO BE RELOCATED AS SHOWN HERE. THEY ARE TO BE MOUNTED ON CANTILEVER BRACKETS FIXED TO EXTERNAL WALL.

ACOUSTIC SCREENS AROUND AIR CONDITIONING UNITS AND FAN EQUIPMENT.

ADJOINING BUILDING

NOT SURVEYED SEPARATE PROPERTY

NOT SURVEYED SEPARATE PROPERTY

HAIR STUDIO 1

WAITING ROOM

KITCHEN

HAIR STUDIO 2

OFFICE

ALL EXISTING ELECTRICAL CABLES TO BE NEW INTERCONNECTING SERVICES
2 NO ROOF FANS TO BE REMOVED BOTH SYSTEMS TO BE RUN TIGHT TO UNDERSIDE OF CEILING, AND RE-CABLED TOTALLY INTERNALLY CONSEALED WITHIN WHITE PLASTIC TRUNKING. SERVICES WILL THEN EXIT THROUGH THE EXTERNAL WALL, WITH FINAL CONNECTION TO OUTDOOR UNITS.

PROPOSED SECTION

client London School of Barbering 186 Drury Lane, London, WC2B 5QP		
project PLANNING AND LISTED		
APPLICATION Relocating of Air conditioning units		
drawing title PROPOSED SECTION		
date MAY 2017	scale 1:100@A3	dwn GFS
drawing number 106	sheet no. 6 of 7	rev C