

PROPOSED FIRST FLOOR PLAN

**KEY**

APPLICATION SITE BOUNDARY	- - - - -
PROPOSED AC SERVICES	- - - - -
PROPOSED GRAVITY CONDENSATE DRAIN	- - - - -
ACOUSTIC SCREENING	- - - - -

PROPOSED GRAVITY CONDENSATE DRAIN TO PASS THROUGH EXTERNAL WALL & DISCHARGE INTO THE RAIN WATER GULLY BELOW.

EXISTING INDOOR CASSETTE TO BE RETAINED IN EXISTING POSITION WITHIN ROOF LIGHT

HAIR STUDIO 2

OFFICE

PROPOSED NEW INTERCONNECTING SERVICES FOR BOTH SYSTEMS TO BE RUN ALONG WALL, BENEATH THE TIMBER BEAMS AND BE CONSEALED WITHIN WHITE PLASTIC TRUNKING. 4 COPPER PIPES WILL EXIT THROUGH A 70MM HOLE MADE AT HIGH LEVEL WITHIN THE CORNER OF THE ROOM TO ALLOW PIPES TO CONNECT TO OUTDOOR UNITS.

EXISTING GROUND FLOOR PLAN

Note:  
This drawing has been drawn to scale for the purposes of obtaining local authority approval. Any measurements required for construction must not be scaled from this drawing.  
All structural elements to be agreed with local authority Building Control prior to commencement of works.  
Attention is drawn to the provisions of the party wall act 1996. Legal boundaries should be determined by others.

E:\2\_REVIVE\2\_COMPLETE\LONDON BARBER\Photos\IMG\_2733.JPG

**HAIR STUDIO 2**

WHITE PLASTIC CABLE TRUNKING TO BE ATTACHED TO THE WALL BENEATH THE TIMBER BEAMS USING LIMITED FIXINGS. NO TIMBERS WILL BE CUT OR HARMED.  
PROPOSED NEW TRUNKING.

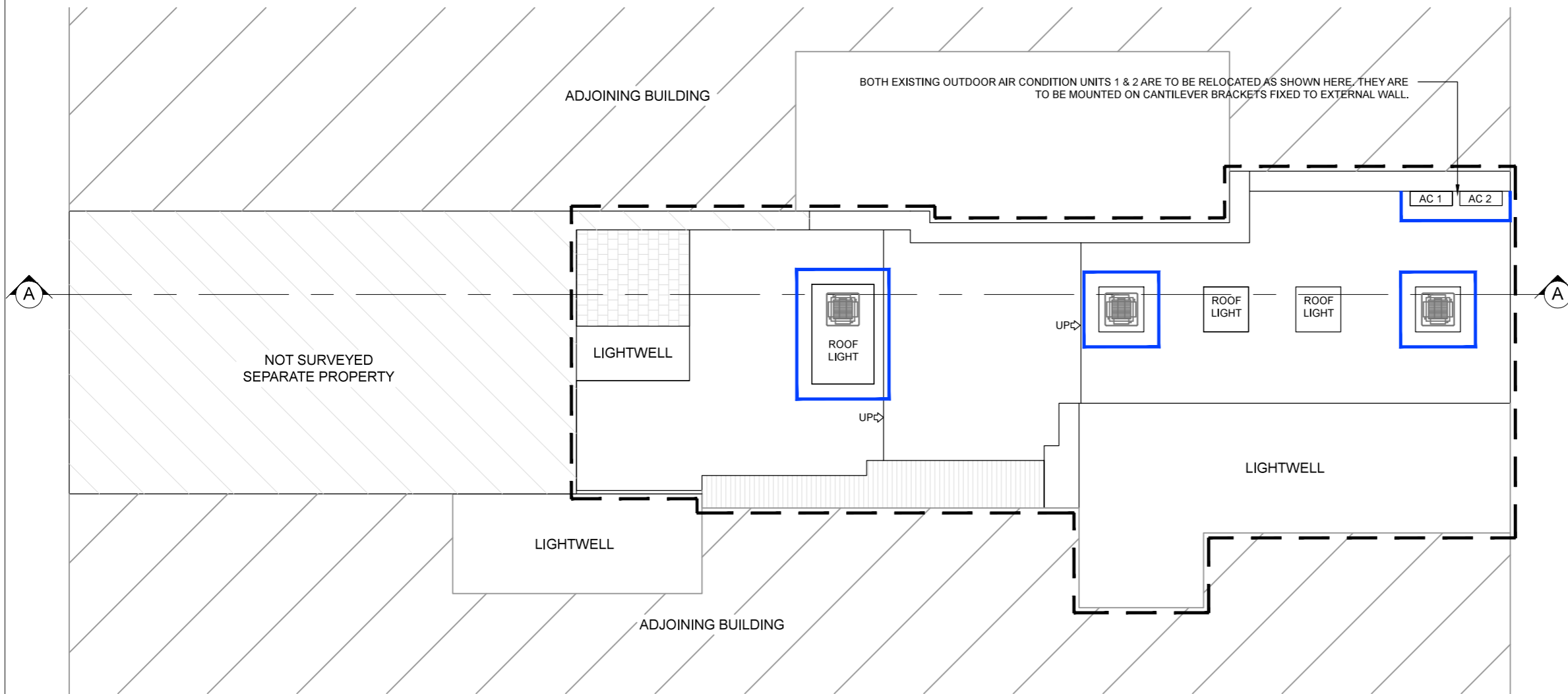

PROPOSED ROOF PLAN

**Revive Renovations**  
Planning & Technical Drawings  
[www.revive-renovations.com](http://www.revive-renovations.com)

M: 07702322072  
T: 020 79782304  
E: [reviveplanning@live.co.uk](mailto:reviveplanning@live.co.uk)

client  
**London School of Barbering**  
186 Drury Lane, London, WC2B 5QD

project  
**PLANNING AND LISTED**  
APPLICATION  
Repositioning of Air conditioning units

drawing title  
**PROPOSED FLOOR PLANS**

date MAY 2017	scale 1:100@A3	dwn GPS
drawing number 102	sheet no. 2 of 7	rev C