

DRAWING:
EXISTING SITE PLAN
1703 / EX.100

PROJECT:
31 St Mark's Crescent, NW1
CLIENT:
N. Beard & C. Comber

SHER + WHITE
ARCHITECTS
CONTACT:
 Deborah Sher 07966 205 219
 Gemma White 07711 605 633

REVISIONS:

NOTES:

1. -
2. Check all levels and dimensions on site before executing work
3. Report any discrepancy to the Client immediately
4. Execute all work in accordance with all laws, regulations and by-laws

format: **A3**
 scale: **1:100**
 date: **MAY.17**

No. 3 No. 1 ST MARKS CRESCENT No. 31 ST MARKS CRESCENT

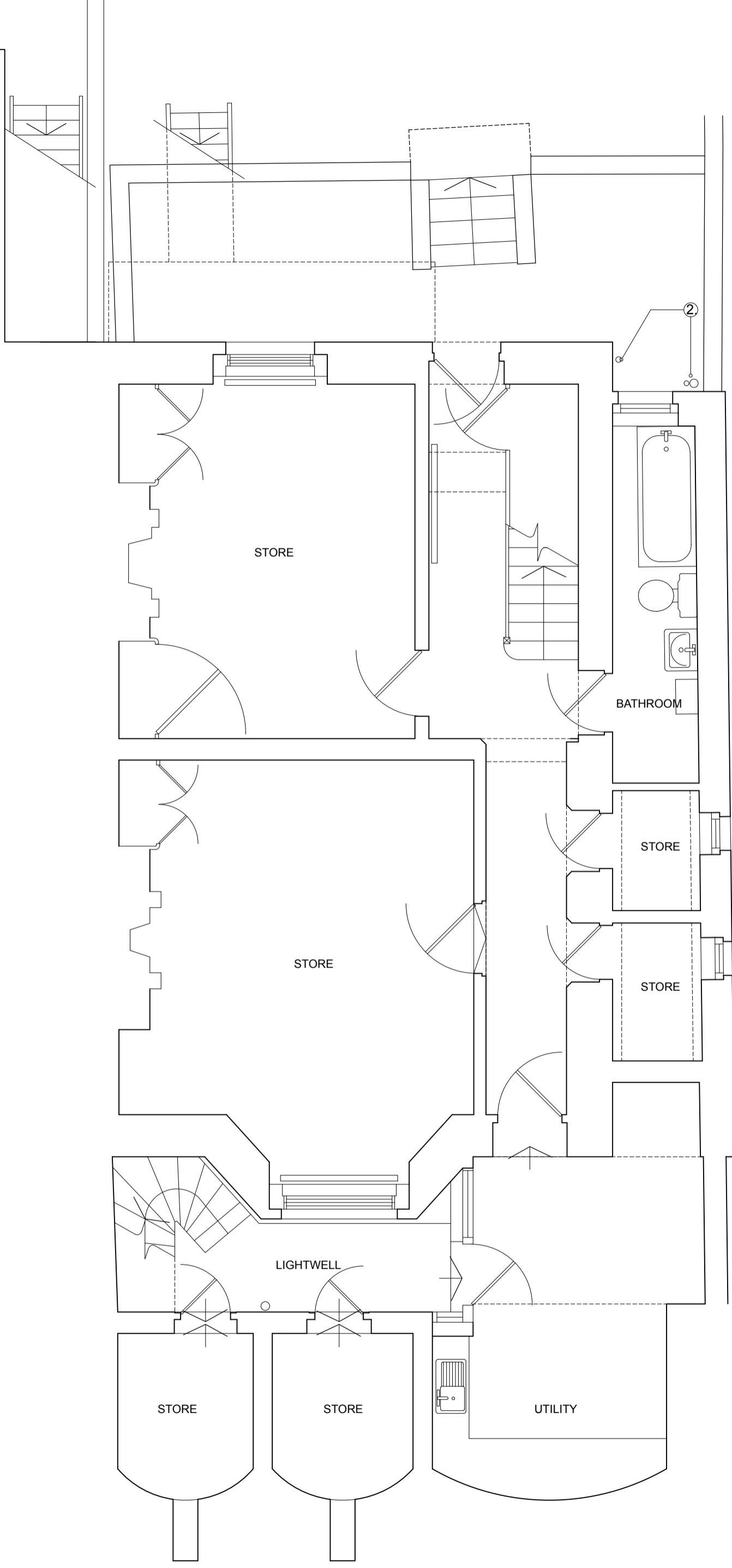

EXISTING LOWER GROUND FLOOR PLAN

- KEY:
- 1. -
 - 2. EXISTING RWP/SVP's TO BE RATIONALISED / TIDIED

NOTES:

1. -
2. Check all levels and dimensions on site before executing work
3. Report any discrepancy to the Client immediately
4. Execute all work in accordance with all laws, regulations and by-laws

REVISIONS:

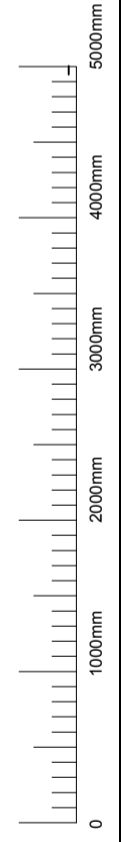
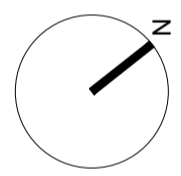

SHER + WHITE ARCHITECTS
 CONTACT:
 Deborah Sher 07966 205 219
 Gemma White 07711 605 633

PROJECT:
 31 St Mark's Crescent, NW1
CLIENT:
 N. Beard & C. Comber

DRAWING:

EXISTING LOWER GROUND PLAN
1703 / EX.01

format: A3
 scale: 1:50
 date: MAY.17

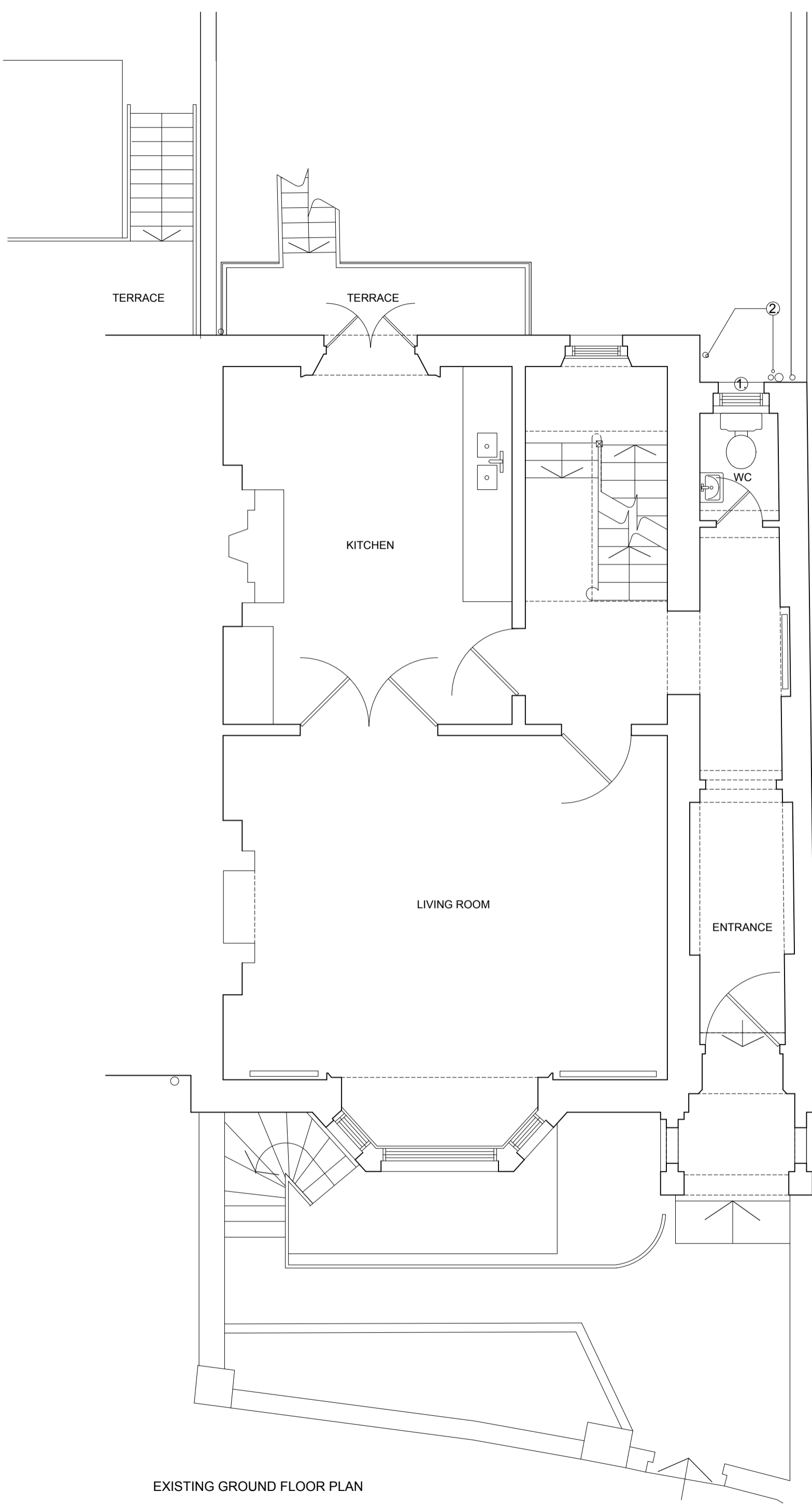

EXISTING GROUND FLOOR PLAN

KEY:

1. EXISTING WINDOW OPENING RETAINED IN ENLARGED OPENING
2. EXISTING RWP/SVP's TO BE RATIONALISED / TIDIED

ELEVATION C

NOTES:

1. Check all levels and dimensions on site before executing work
2. Report any discrepancy to the Client immediately
3. Execute all work in accordance with all laws, regulations and by-laws

REVISIONS:

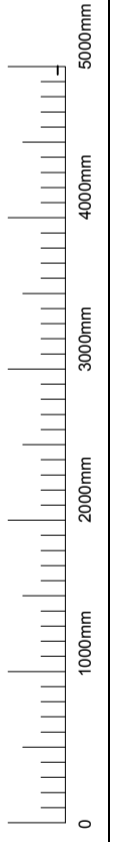
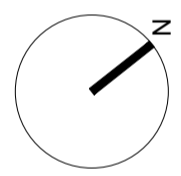

SHER + WHITE ARCHITECTS
 CONTACT:
 Deborah Sher 07966 205 219
 Gemma White 07711 605 633

PROJECT:
 31 St Mark's Crescent, NW1

CLIENT:
 N. Beard & C. Comber

DRAWING:

EXISTING GROUND PLAN
1703 / EX.02

format: A3

scale: 1:50

date: MAY.17

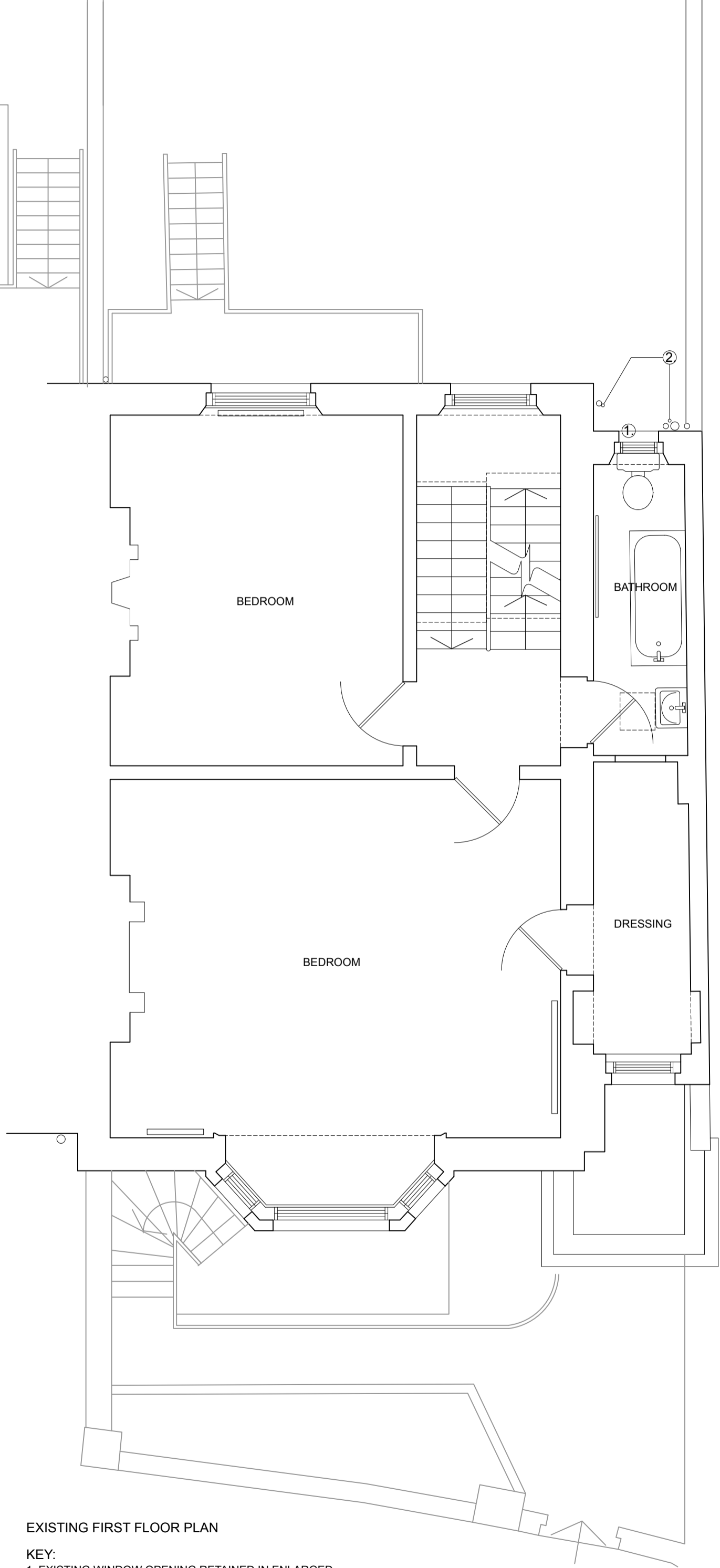

EXISTING FIRST FLOOR PLAN

- KEY:
- 1. EXISTING WINDOW OPENING RETAINED IN ENLARGED OPENING
 - 2. EXISTING RWP/SVP's TO BE RATIONALISED / TIDIED

NOTES:

1. Check all levels and dimensions on site before executing work
2. Report any discrepancy to the Client immediately
3. Execute all work in accordance with all laws, regulations and by-laws

REVISIONS:

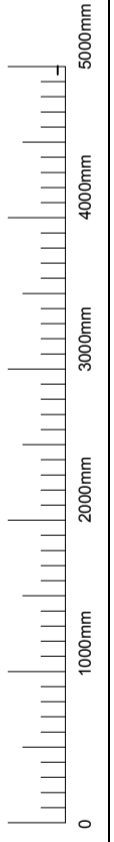
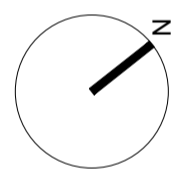

SHER + WHITE ARCHITECTS

CONTACT:

Deborah Sher 07966 205 219
 Gemma White 07711 605 633

PROJECT:
 31 St Mark's Crescent, NW1

CLIENT:
 N. Beard & C. Comber

DRAWING:

EXISTING FIRST FLOOR PLAN
1607 / EX.03

format: A3

scale: 1:50

date:

DEC.16

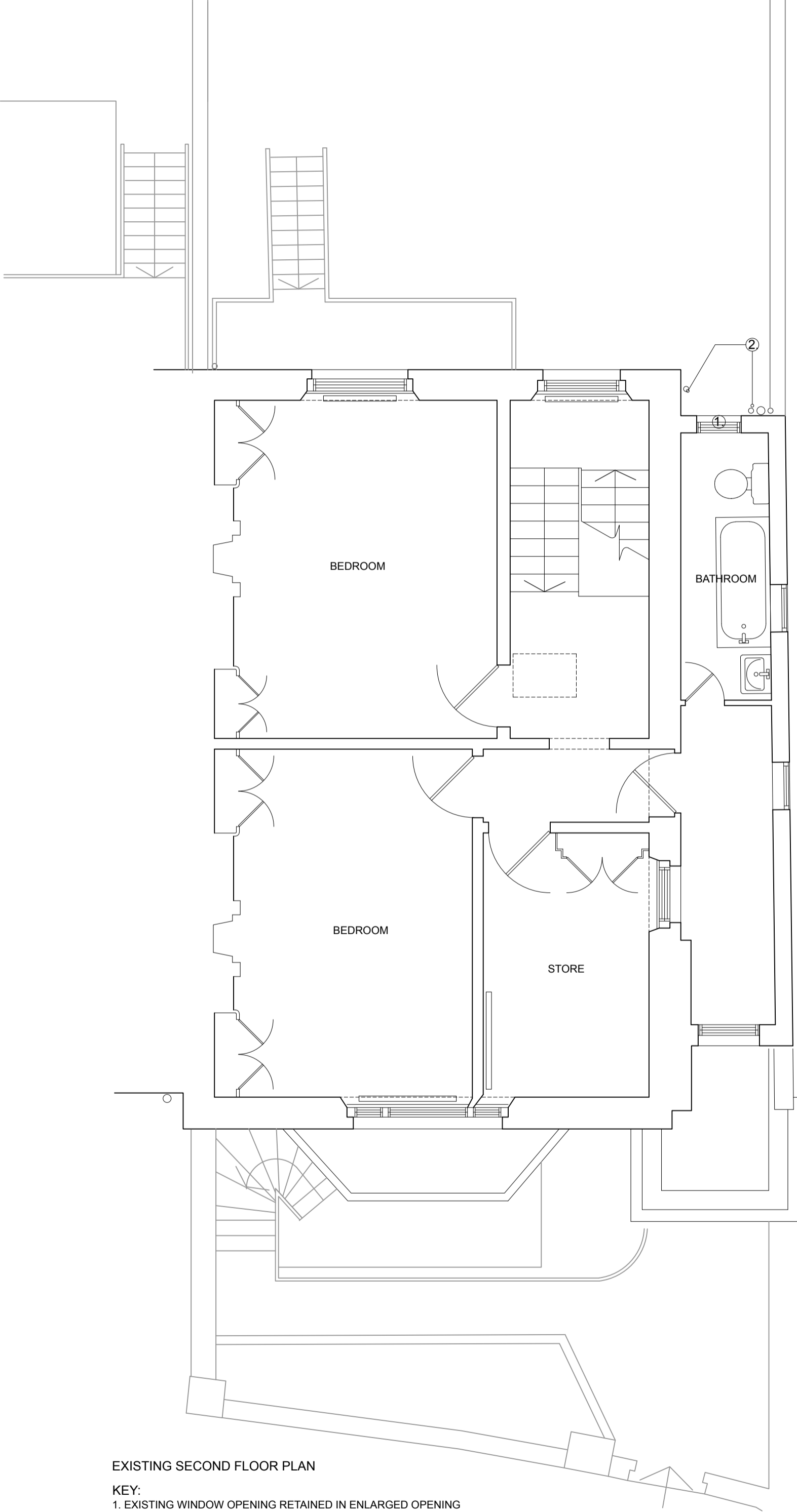

EXISTING SECOND FLOOR PLAN

KEY:

- 1. EXISTING WINDOW OPENING RETAINED IN ENLARGED OPENING
- 2. EXISTING RWP/SVP's TO BE RATIONALISED / TIDIED

NOTES:

- 1. -
- 2. Check all levels and dimensions on site before executing work
- 3. Report any discrepancy to the Client immediately
- 4. Execute all work in accordance with all laws, regulations and by-laws

REVISIONS:

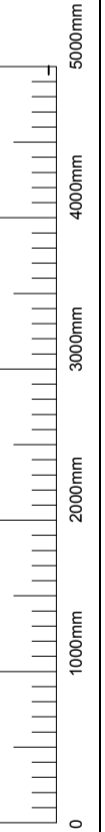
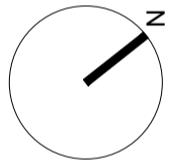

SHER + WHITE
ARCHITECTS

CONTACT:

Deborah Sher 07966 205 219
Gemma White 07711 605 633

PROJECT:

31 St Mark's Crescent, NW1

CLIENT:
N. Beard & C. Comber

DRAWING:

EXISTING SECOND FLOOR PLAN
1703 / EX.04

format:

A3

scale:

1:50

date:

MAY.17

EXISTING ROOF PLAN - NO CHANGES PROPOSED

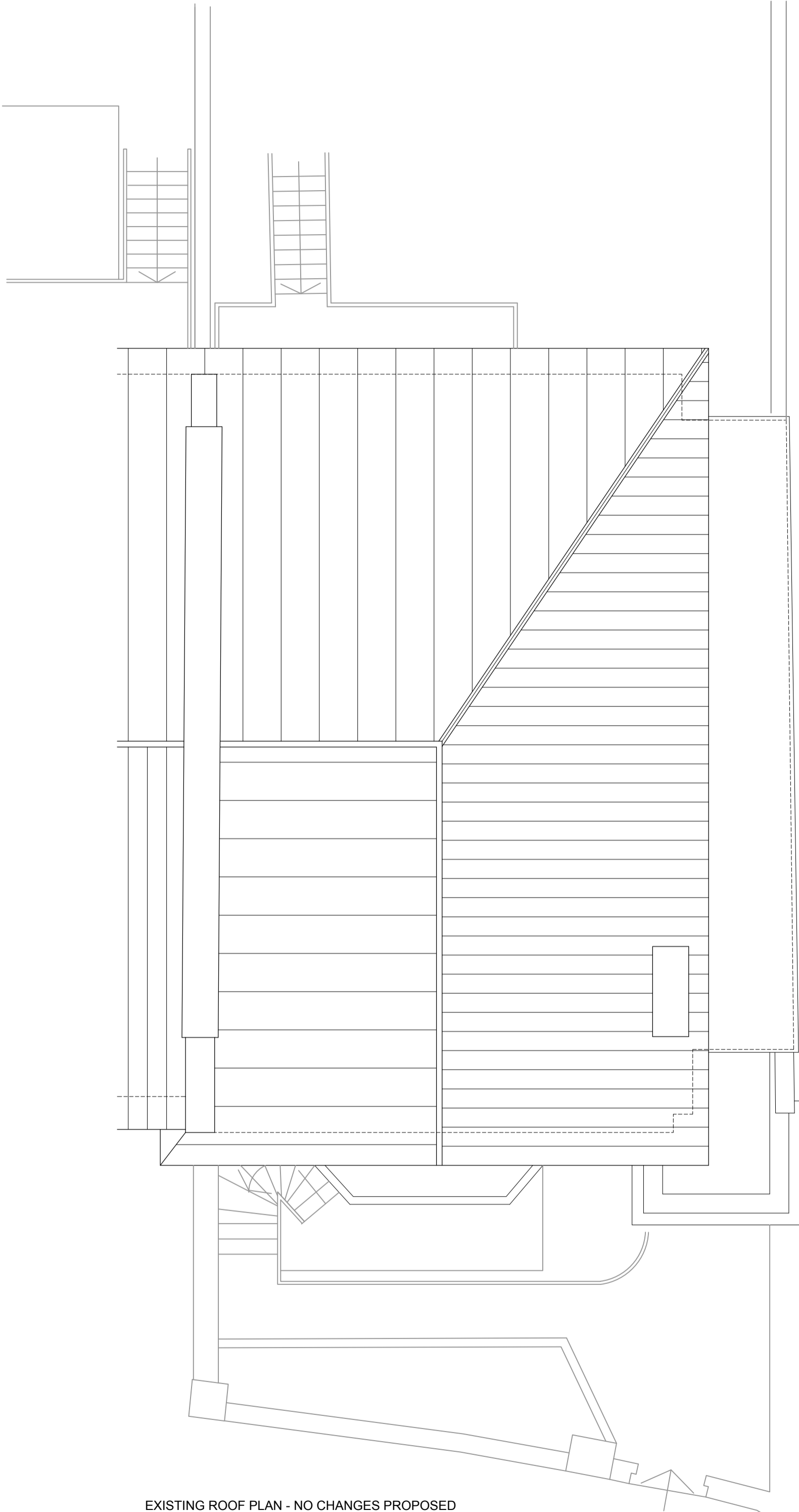

NOTES:

- 1. -
- 2. Check all levels and dimensions on site before executing work
- 3. Report any discrepancy to the Client immediately
- 4. Execute all work in accordance with all laws, regulations and by-laws

REVISIONS:

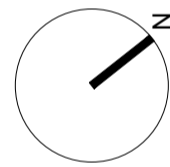

**SHER + WHITE
ARCHITECTS**

CONTACT:

Deborah Sher 07966 205 219
Gemma White 07711 605 633

PROJECT:

31 St Mark's Crescent, NW1

**CLIENT:
N. Beard & C. Comber**

DRAWING:

EXISTING ROOF PLAN

1703 / EX.06

format: A3

scale: 1:50

date:

MAY.17



EXISTING STREET ELEVATION - NO CHANGES PROPOSED

- NOTES:**
1. -
 2. Check all levels and dimensions on site before executing work
 3. Report any discrepancy to the Client immediately
 4. Execute all work in accordance with all laws, regulations and by-laws

REVISIONS:

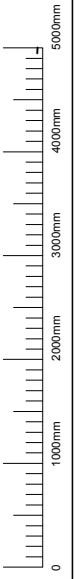

**SHER + WHITE
ARCHITECTS**
CONTACT:
Deborah Sher 07966 205 219
Gemma White 07711 605 633

PROJECT:
31 St Mark's Crescent, NW1
CLIENT:
N. Beard & C. Comber

DRAWING:
EXISTING FRONT/STREET ELEVATION
1703 /EX.07
format: A2 scale: 1:50 date: MAY.17



EXISTING REAR ELEVATION

- KEY:**
- 1. EXISTING WINDOW OPENING RETAINED IN ENLARGED OPENING
 - 2. EXISTING RWP/SVP's TO BE RATIONALISED / TIDIED
 - 3. EXISTING WINDOW

NOTES:	DRAWING: EXISTING REAR ELEVATION 1703 / EX.08		format: A2	scale: 1:50	date: MAY.17
	PROJECT: 31 St Mark's Crescent, NW1 CLIENT: N. Beard & C. Comber				
SHER + WHITE ARCHITECTS CONTACT: Deborah Sher 07966 205 219 Gemma White 07711 605 633					
REVISIONS:					
<p>1. - Check all levels and dimensions on site before executing work</p> <p>2. - Check all levels and dimensions on site before executing work</p> <p>3. Report any discrepancy to the Client immediately</p> <p>4. Execute all work in accordance with all laws, regulations and by-laws</p>					

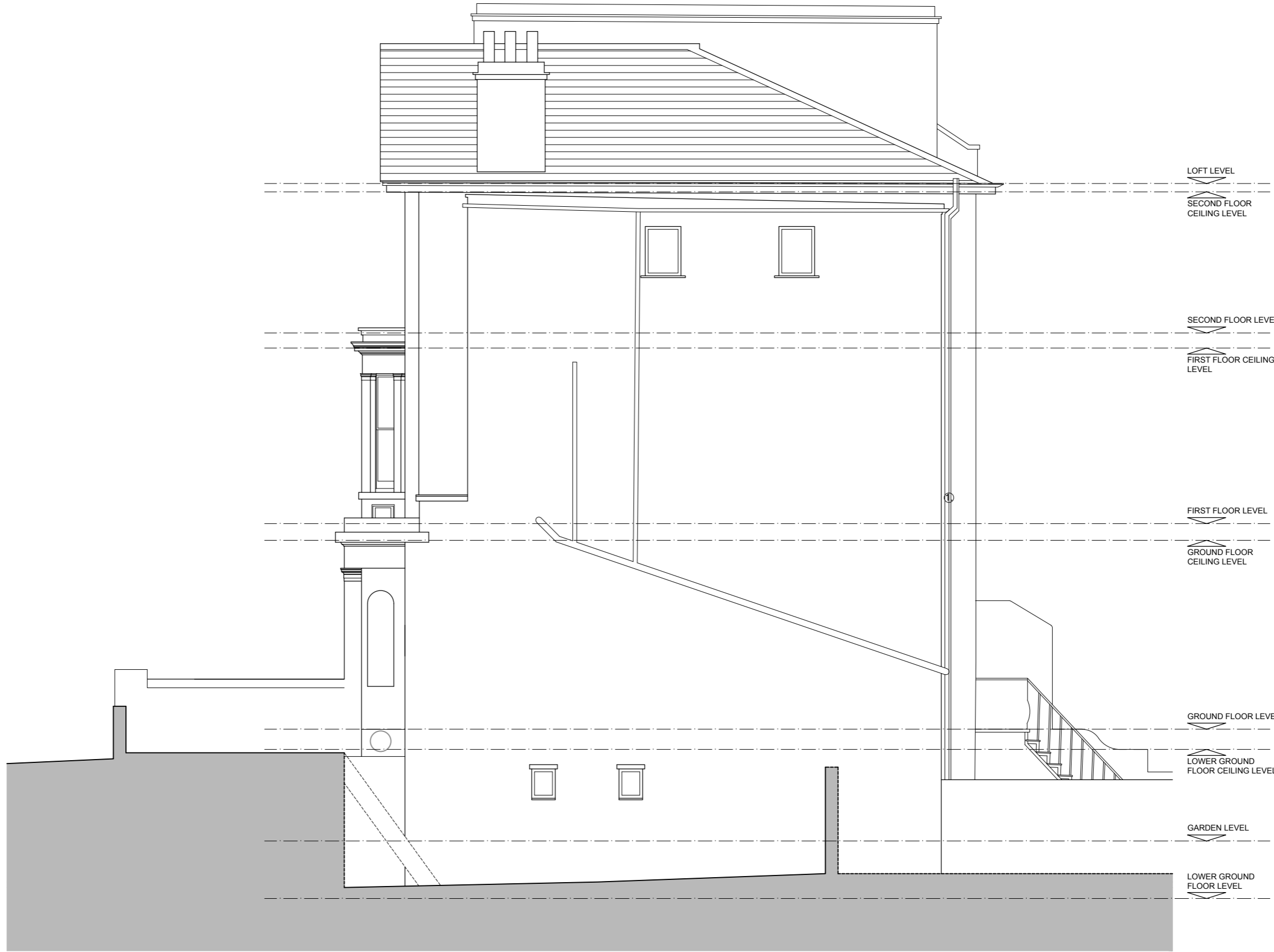

EXISTING SIDE ELEVATION

KEY:
1. EXISTING RWP/SVP's TO BE RATIONALISED / TIDIED

DRAWING:
EXISTING SIDE ELEVATION
1703 / EX.09

PROJECT:
31 St Mark's Crescent, NW1
CLIENT:
N. Beard & C. Comber

SHER + WHITE
ARCHITECTS
CONTACT:
Deborah Sher 07966 205 219
Gemma White 07711 605 633

REVISIONS:

NOTES:
1.- Check all levels and dimensions on site before executing work
2. Report any discrepancy to the Client immediately
3. Execute all work in accordance with all laws, regulations and by-laws

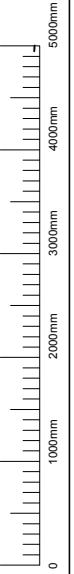

format: A2
scale: 1:50
date: MAY.17