

BASEMENT FLOOR PLAN AS PROPOSED

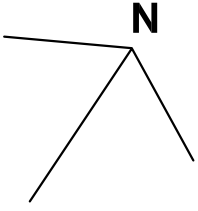
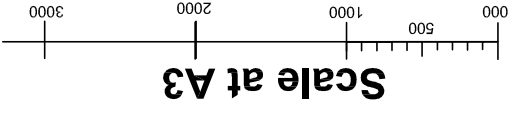

NEALE & NORDEN
CONSULTANTS
17 DARTMOUTH PARK AVENUE, LONDON, NW5 1JL
(0207) 813 4223 e: norden@nealeandnorden.com

BASEMENT FLOOR PLAN
AS PROPOSED

NO.	DATE	DESCRIPTION
A		Site Based
B		Start moved
C		
D		Windows drawn

25A DARTMOUTH PK RD

NO.	DATE	DESCRIPTION
D04D		at alterations to be worked on site
		Job no. 437/D04D
		Scale 1:50 @ A3
		date 11/01/2017

CHK:

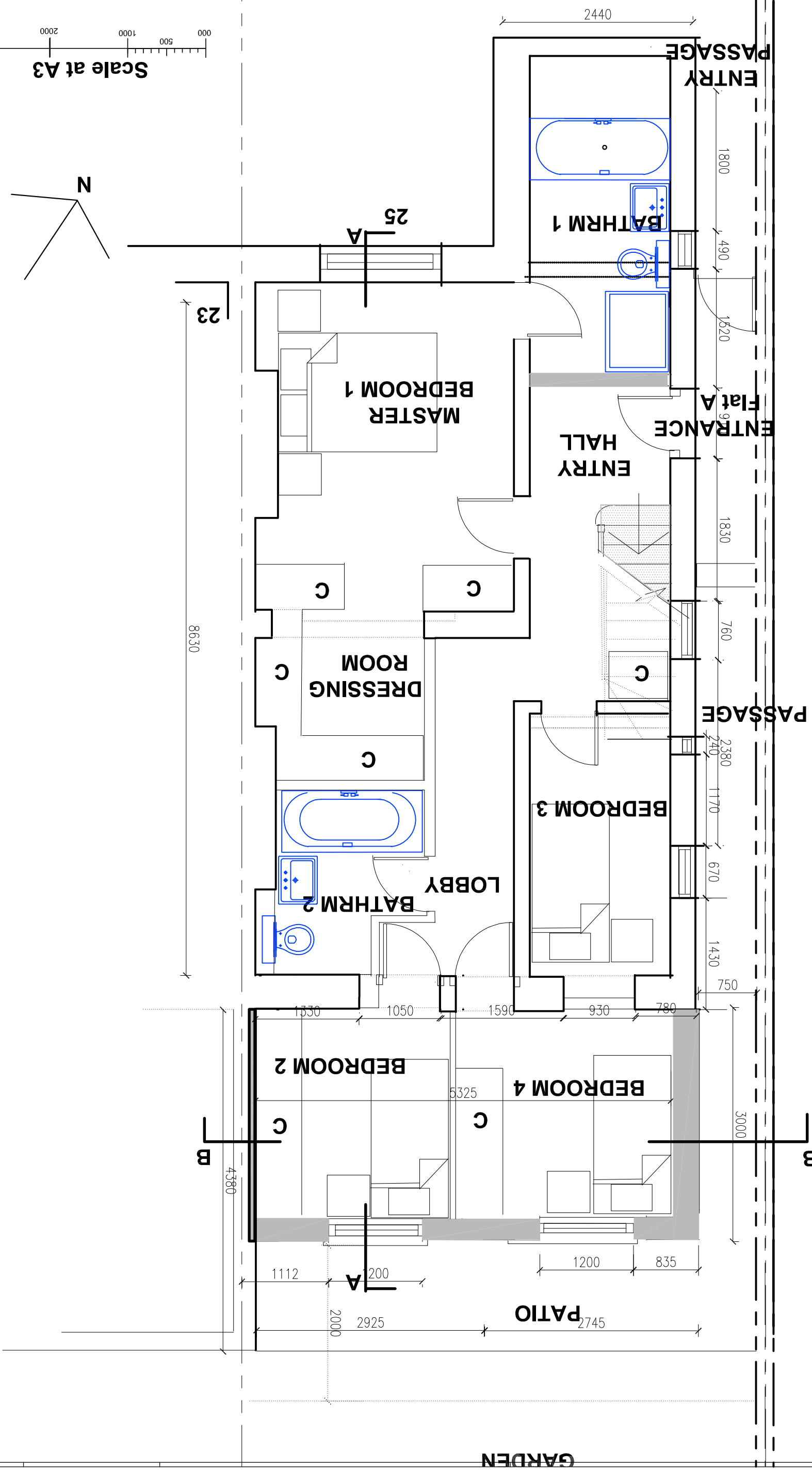

27