

Which? HQ

Address
**2 Marylebone Road &
 1-9 Albany Street**



Client
 Which?
 2 Marylebone Road
 London, NW1 4DF
 Tel: +44 (0)20 7770 7000 Fax: +44 (0)20 7770 7600

Architect
 Kohn Pedersen Fox Associates (International) PA
 Architects & Planning Consultants
 7a Langley Street
 London WC2H 9JA, United Kingdom
 Tel: +44 (0)20 31195300 Fax: +44 (0)20 74971175

NOTE:
 - NO CHANGE TO LISTED BUILDING FABRIC EXCEPT REMOVAL OF MODERN STAIR ACCESS TO ROOF LEVEL AND NIBS AT GROUND FLOOR THRESHOLD WITH 1980S BUILDING.

- SEE EXTERNAL CAMERA EQUIPMENT SCHEDULE (ASK-116) FOR INFO RELATING TO EACH CCTV CAMERA.

- EXTERNAL SOUNDER AND STOBE
- FIXED EXTERNAL DOME CAMERA
- FULLY FUNCTIONAL EXTERNAL CAMERA
- C8- MARYLEBONE ROAD LIGHTWELL
- C9- MARYLEBONE ROAD LIGHTWELL
- C10-MARYLEBONE ROAD FRONT DOOR

- ALL CAMERAS REQUIRE PLANNING APPROVAL.

0m 1m 2m 4m

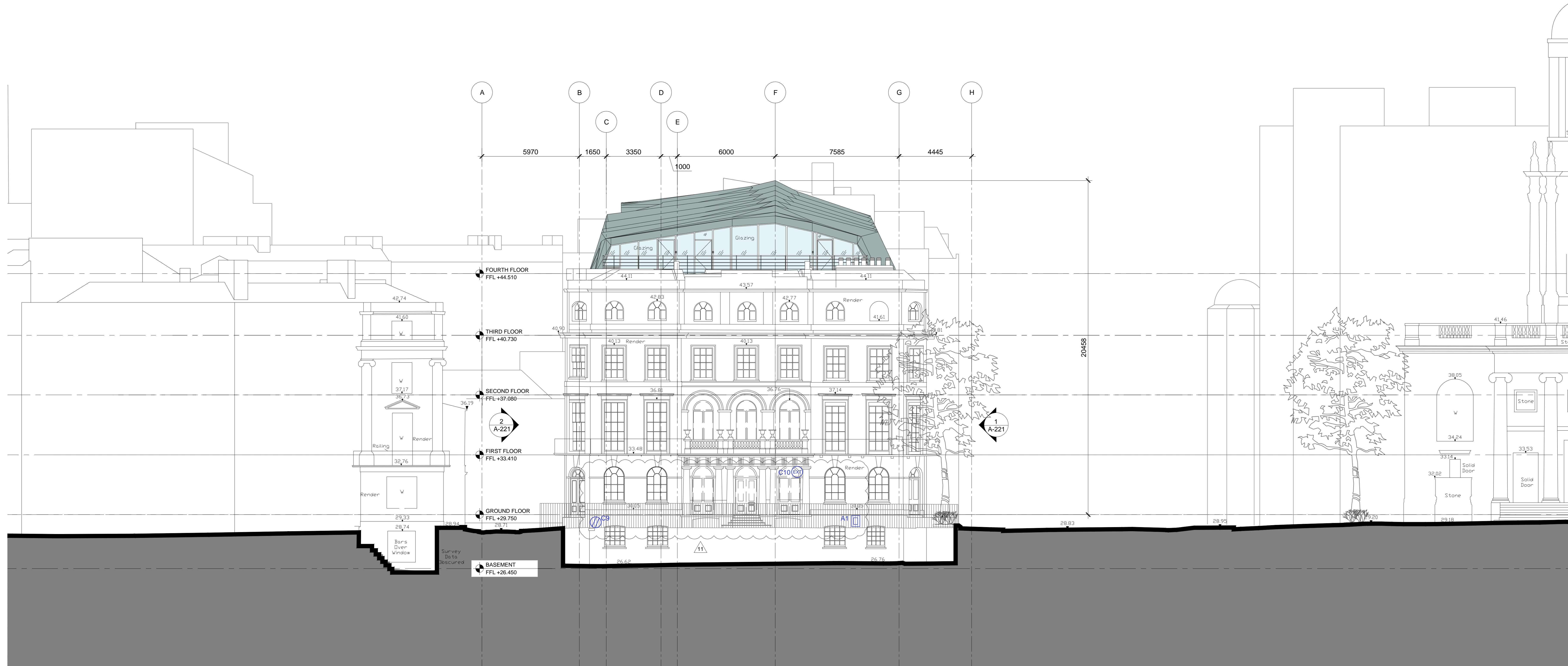

11	CONSTRUCTION 4	08.07.16
10	CONSTRUCTION 3	10.05.16
09	PLANNING AMMENDMENT	04.11.15
08	CONSTRUCTION 1	30.10.15
07	TENDER UPDATE	07.10.15
06	STAGE E UPDATE	18.09.15
05	STAGE E ISSUE	14.08.15
04	S73 PLANNING	30.07.15
03	REVISED STAGE 1 TENDER	30.06.15
02	STAGE 1 TENDER	08.05.15
01	STAGE D ISSUE	24.04.15
00	PLANNING SUBMISSION	21.08.13

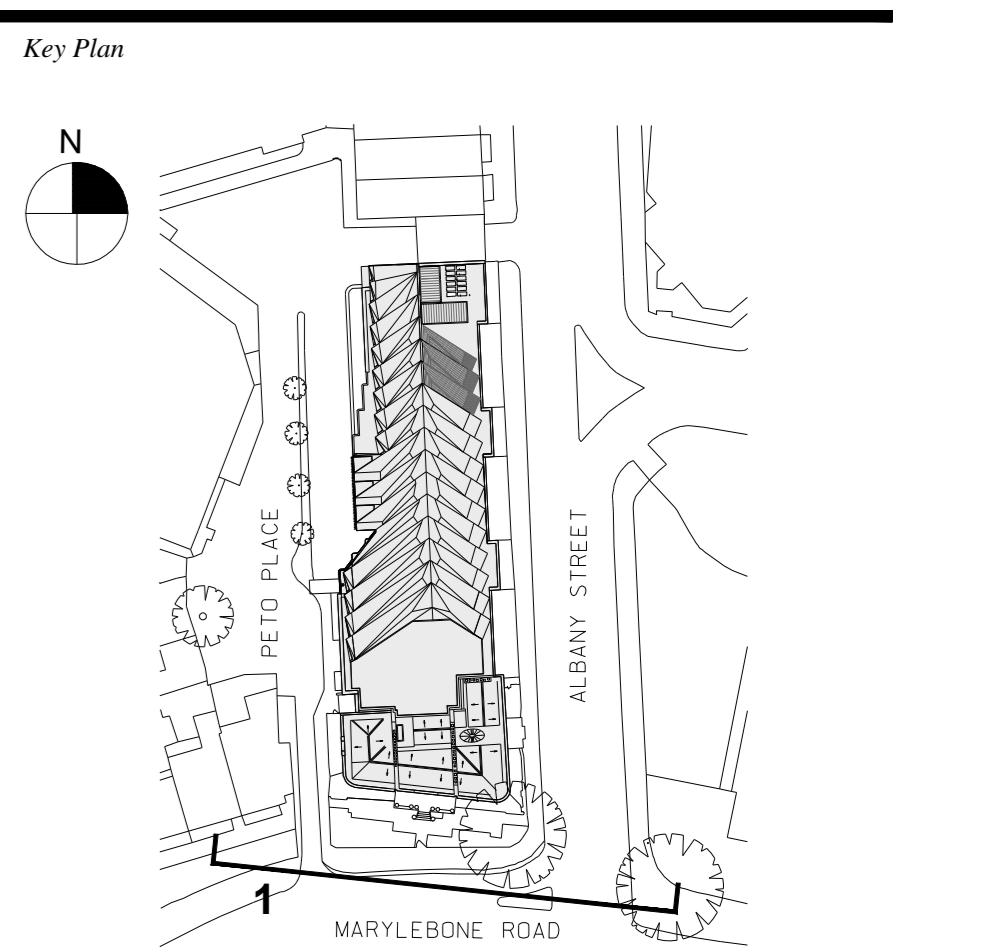

Date
 18.04.13
 Scale
 1:100
 Project No.
 859
 Drawn By
 -

**MARYLEBONE ROAD
 ELEVATION
 PROPOSED**

A-222

1 Marylebone Road Elevation (South Elevation) - Proposed
 SCALE: 1:100 @ A0