

Application for Planning Permission
And
Listed Building Consent

LABS

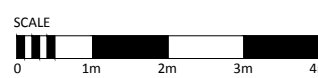

LABS - Architectural Drawing Pack
March 2017

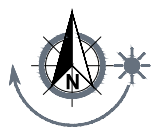
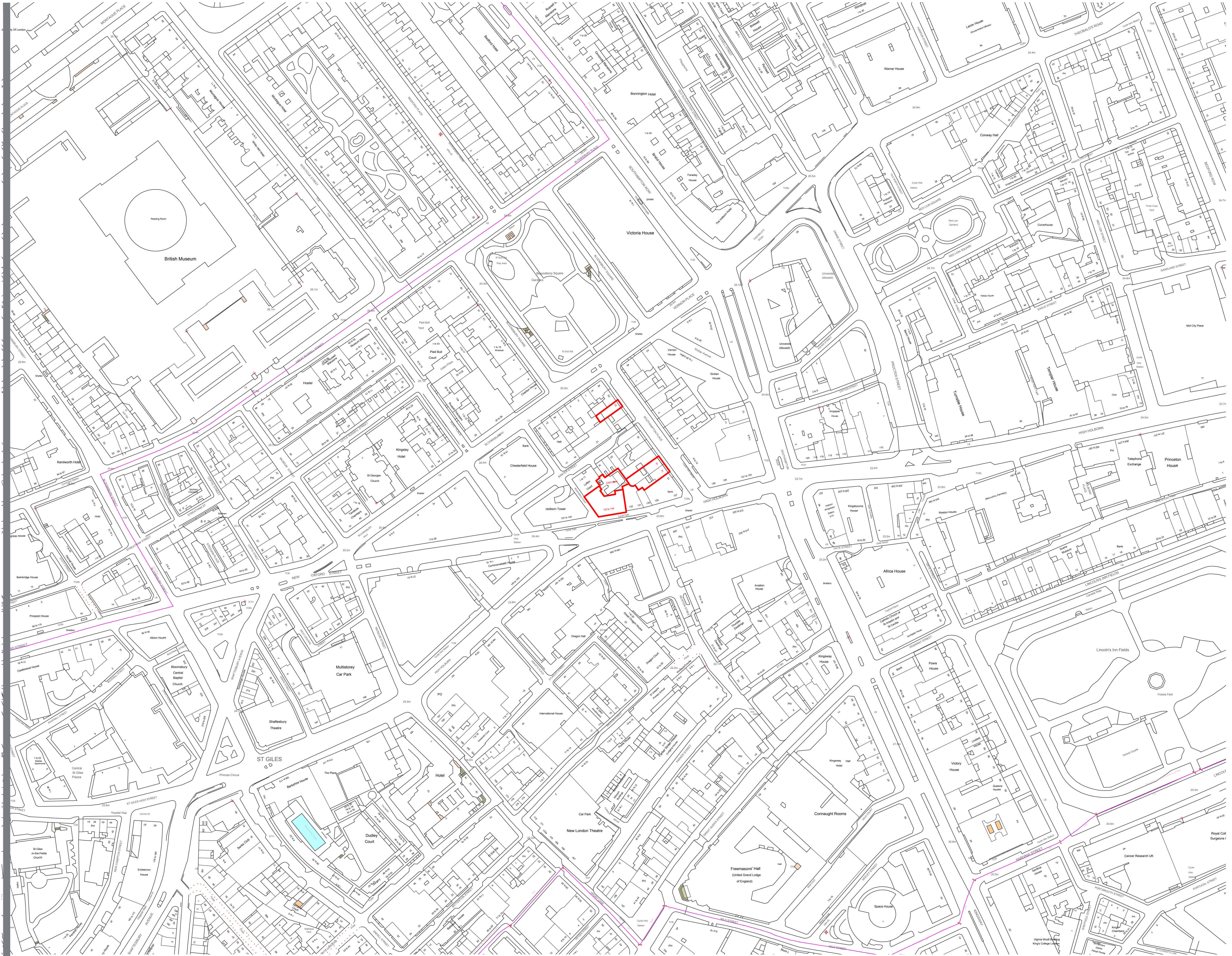

Rev	Descriptive amendments	Drawn by	Date
Pre-Design - Construction - As Built			
PLANNING			
Client			
LABS			
Client Contact			
Site Address			
133-136 High Holborn			
14, 15 & 22 Southampton Place			
Holborn, London			
Drawing Title			
Location Plan			
Account Manager			
Wayne Judge			
Designer/ Project Manager			
Monika Passey			
Scale	Drawn by	First Drawing Date	
1:1250@A1	MP	20/03/2017	
Contract Number	Building	Floor	Detail
0000	---	---	PL
oktra			
First Floor			
322 High Holborn			
London			
WC1V 7PB			
T: +44 (0)20 7553 9500			
www.oktra.co.uk			

NOTES: This drawing is the exclusive Copyright of Oktra and may not be copied or handed to any Third parties without prior consent. All dimensions must be checked on site and not scaled from the drawing. All drawings and proposals are subject to approvals by statutory authorities

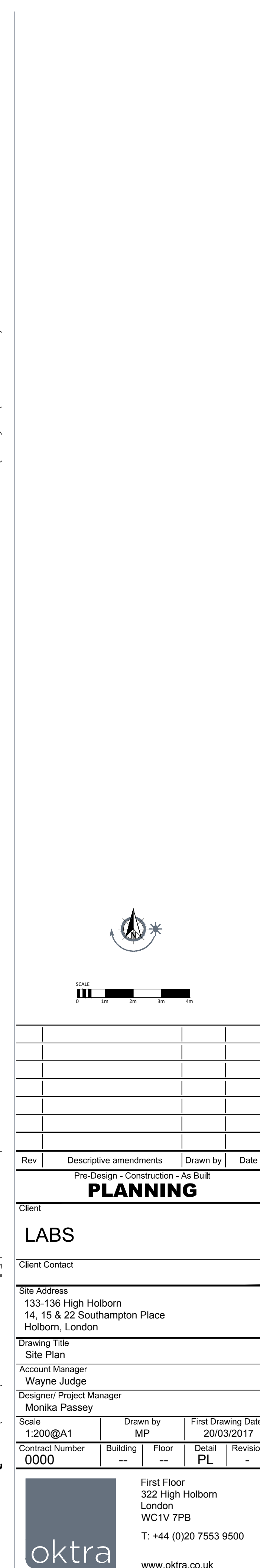

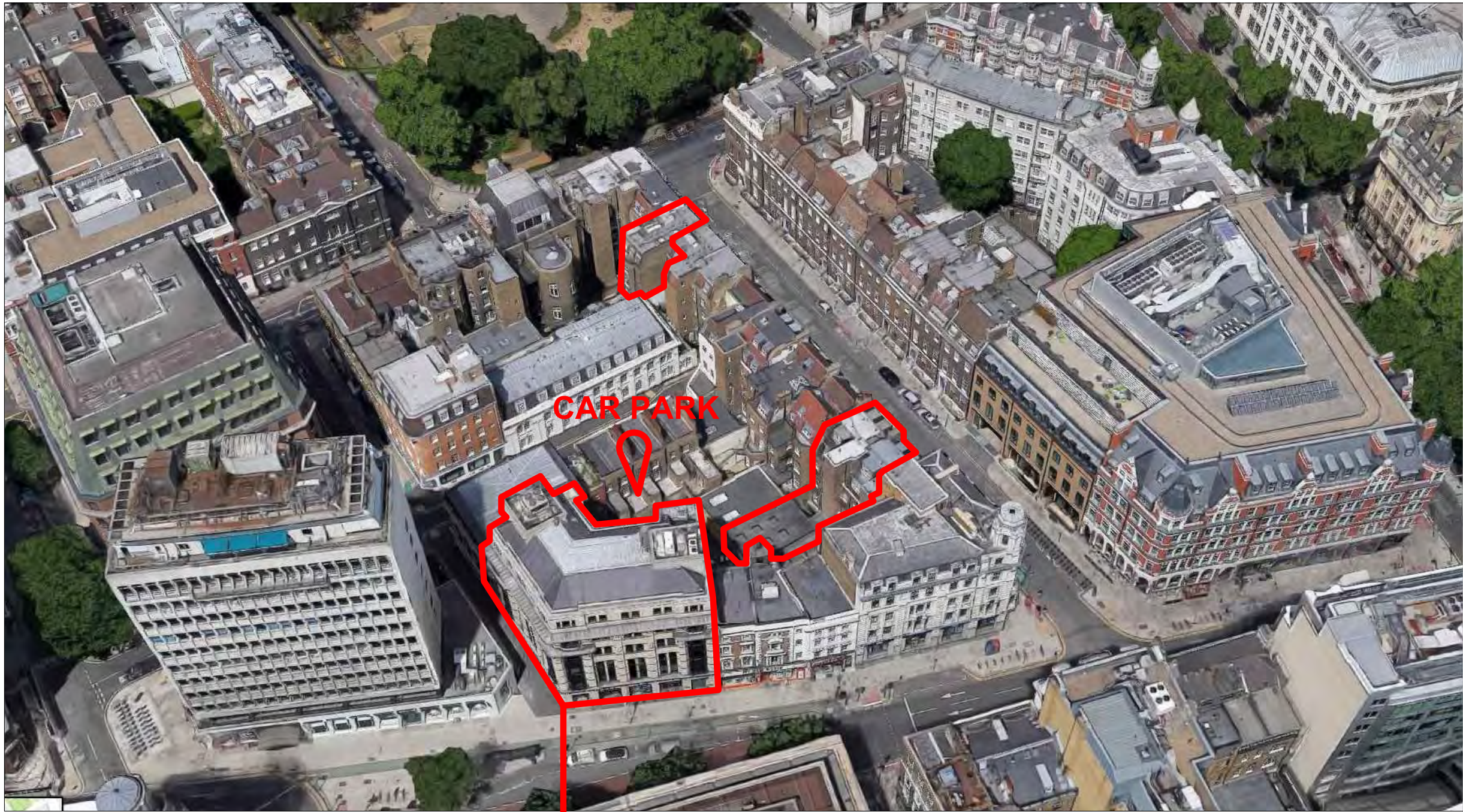

Site context 01

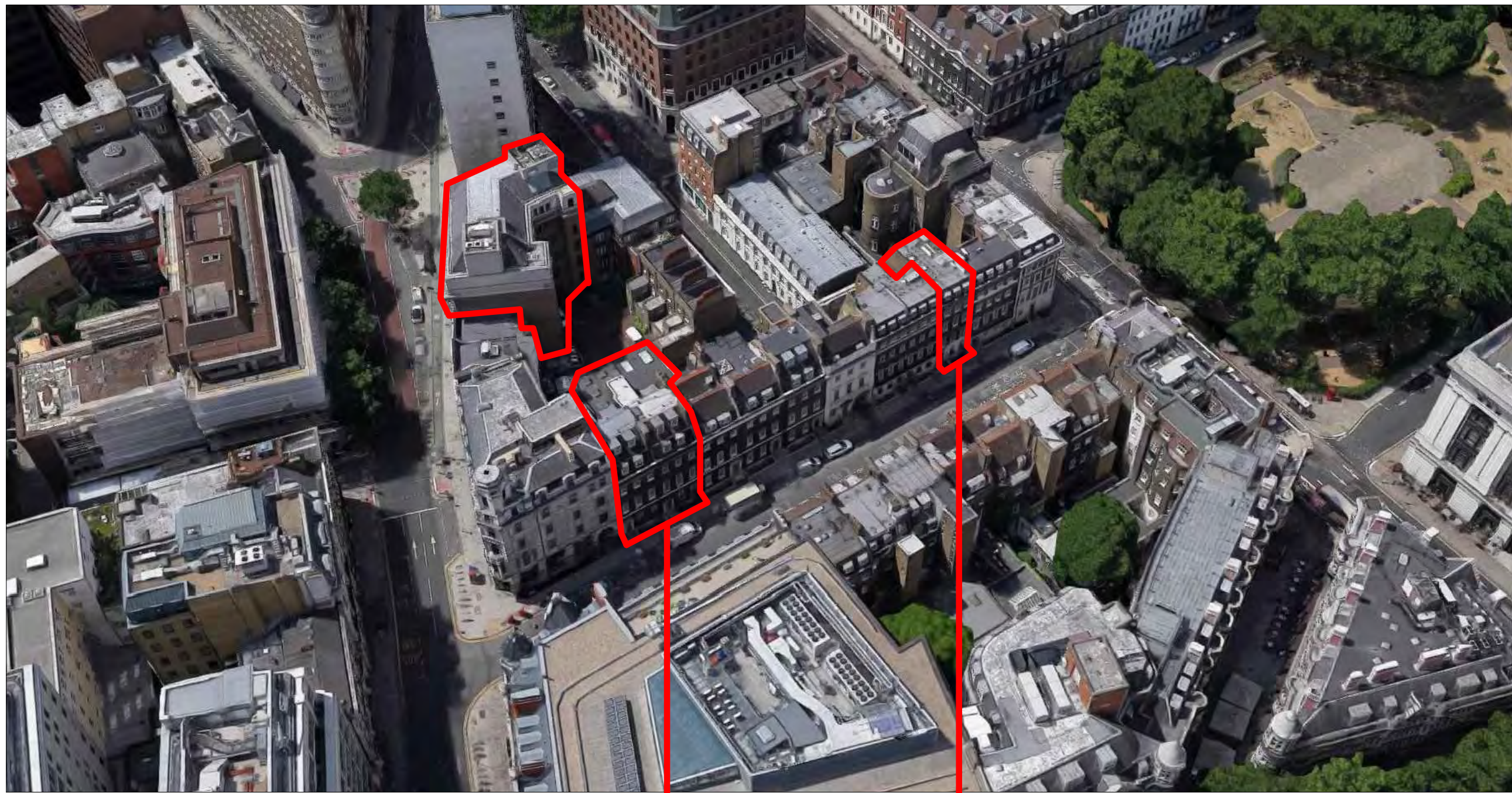

Site context 02

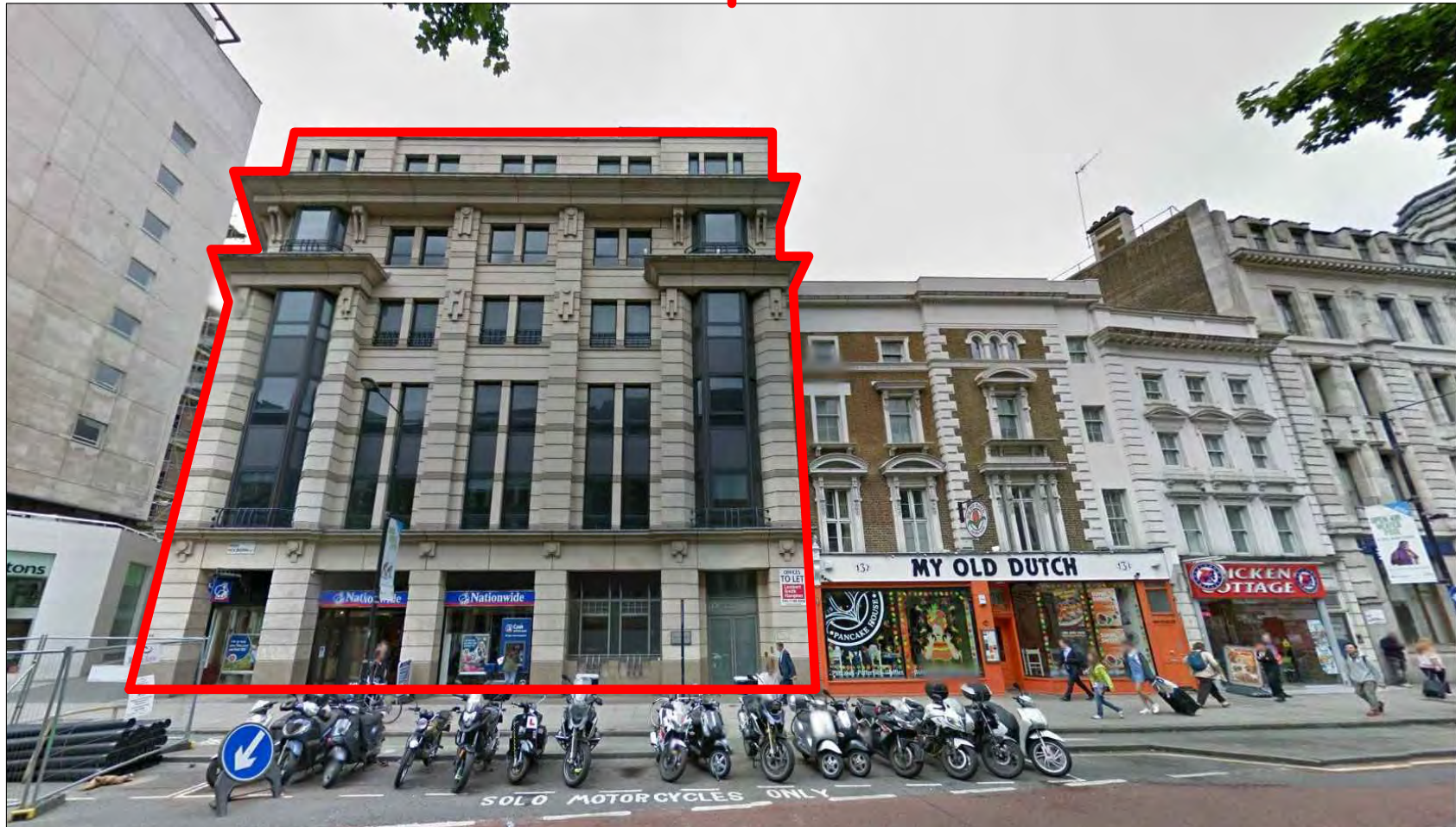

Hogarth House - High Holborn Street View



No. 14 & 15 Southampton Place Street View



No. 22 Southampton Place Street View

Rev	Descriptive amendments	Drawn by	Date
	Pre-Design - Construction - As Built		
PLANNING			

Client

LABS

Client Contact

Site Address
133-136 High Holborn
14, 15 & 22 Southampton Place
Holborn, London

Drawing Title
Site Context

Account Manager
Wayne Judge

Designer/ Project Manager
Monika Passey

Scale	Drawn by	First Drawing Date
Not to scale	MP	20/03/2017
Contract Number	Building	Floor
0000	--	--
	Detail	Revision
	PL	-



First Floor
322 High Holborn
London
WC1V 7PB
T: +44 (0)20 7553 9500
www.oktra.co.uk



EXISTING GROUND FLOOR
SCALE 1:100 @ A1

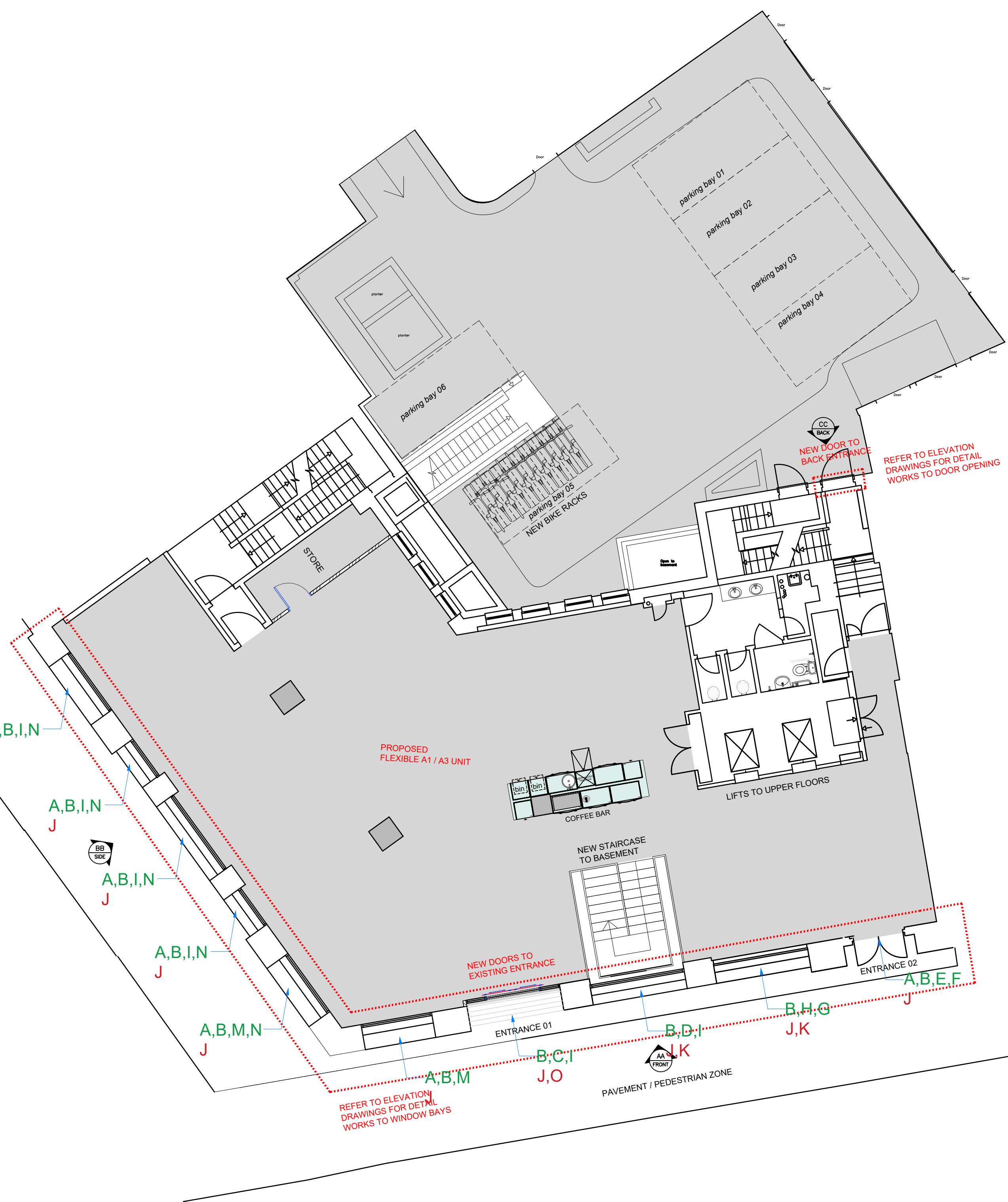

PROPOSED GROUND FLOOR
SCALE 1:100 @ A1

GREEN

Refer to existing elevations key

RED

Refer to proposed elevations key

NOTES: This drawing is the exclusive Copyright of Oktra and may not be copied or handed to any Third parties without prior consent. All dimensions must be checked on site and not scaled from the drawing. All drawings and proposals are subject to approvals by statutory authorities

Rev	Descriptive amendments	Drawn by	Date
Pre-Design - Construction - As Built			
PLANNING			
Client			
LABS			
Client Contact			
Site Address			
136 High Holborn London			
Drawing Title			
Ground Floor Plan			
Account Manager			
Wayne Judge			
Designer/ Project Manager			
Dominic Dugan			
Scale	Drawn by	First Drawing Date	
1:100 @ A1	MP	20/03/2017	
Contract Number	Building	Floor	Detail
0000	01	00	GA
Revision			
First Floor 322 High Holborn London WC1V 7PB T: +44 (0)20 7553 9500 www.oktra.co.uk			

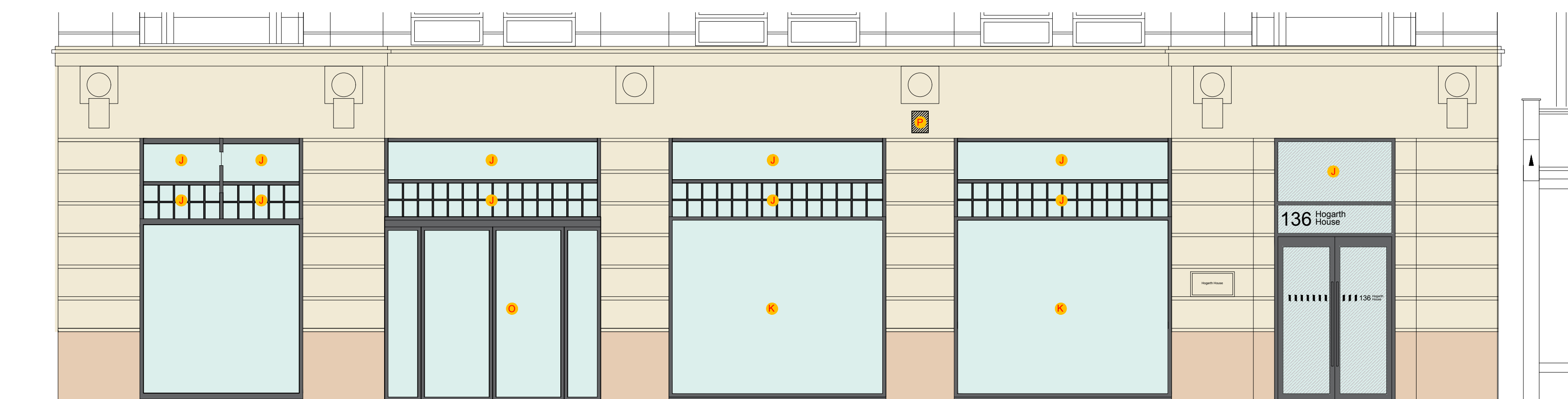
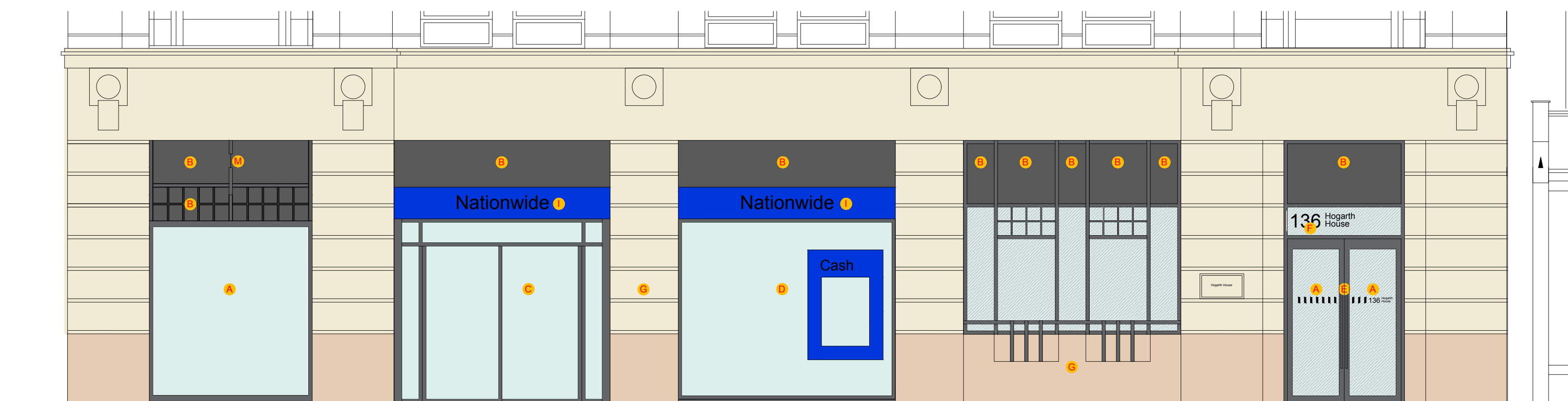



STREET PHOTO - EXISTING SIDE ELEVATION
NOT TO SCALE

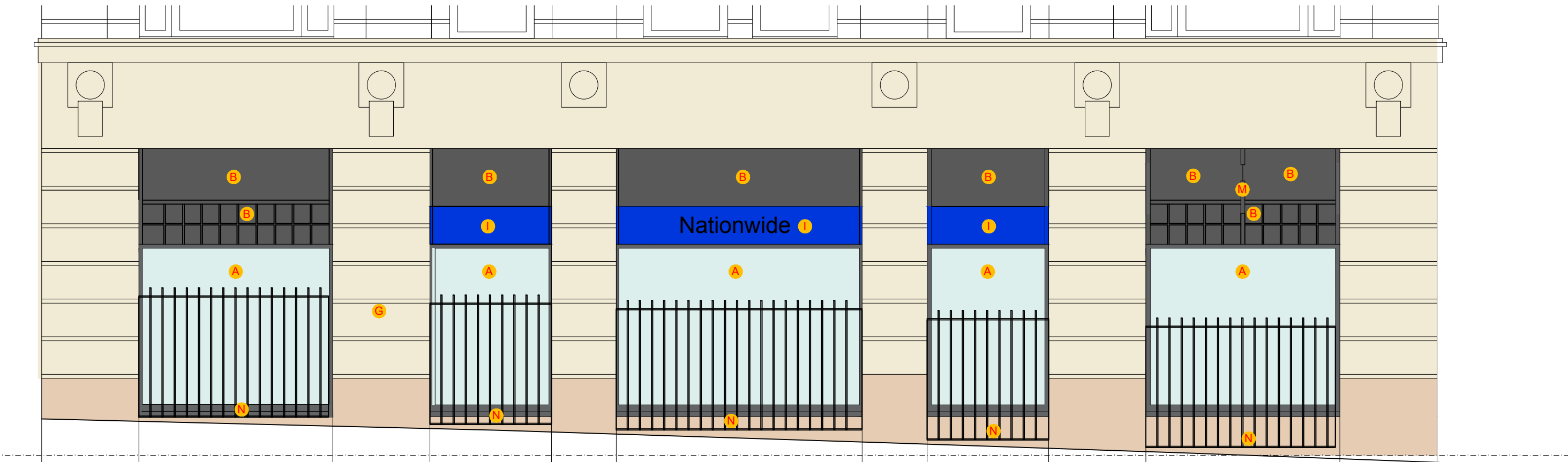

EXISTING SIDE ELEVATION - BB
SCALE 1:50@A1

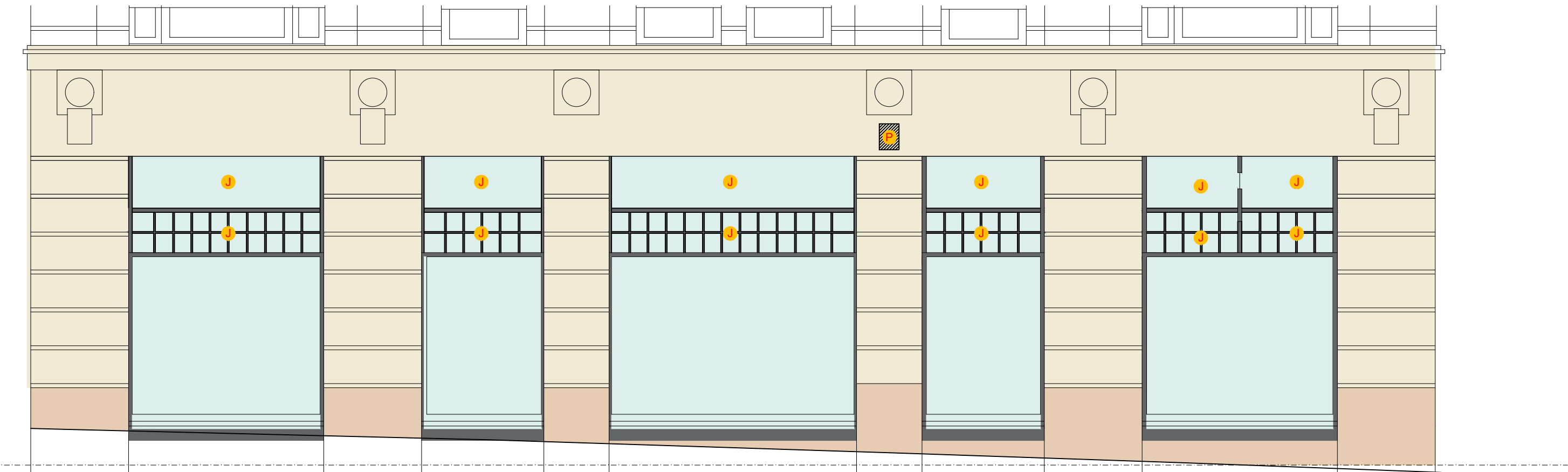

PROPOSED SIDE ELEVATION - BB
SCALE 1:50@A1

KEY - SCOPE OF WORKS

- A - EXISTING GLAZING TO BE RETAINED
- B - EXISTING INTERNAL BLACK VINYL FILM TO GLAZING TO BE REMOVED
- C - EXISTING ENTRANCE DOORS TO BANK TO BE REMOVED
- D - EXISTING CASH MACHINE AND GLAZING TO BE REMOVED
- E - EXISTING DOORS TO BE RETAINED AND REFINISHED
- F - EXISTING SIGNAGE AND MANIFESTATION FROSTING FILM TO BE RETAINED
- G - EXISTING STONE CLADDING PLINTH AND WINDOW MULLIONS TO BE REMOVED TO CREATE OPENING FOR A NEW FULL HEIGHT WINDOW GLAZING
- I - EXISTING BANK SIGNAGE TO BE REMOVED
- J - NEW GLAZING PANEL WHERE BLACKENED GLAZING HAS BEEN REMOVED
- K - NEW FULLY GLAZED WINDOW WITH FENESTRATION TO MATCH EXISTING CONTEXT DESIGN
- L - EXISTING MANIFESTATION FROSTED FILM TO BE REMOVED ONLY
- M - EXISTING HANGING BANK SIGNAGE TO BE REMOVED
- N - EXISTING RAILING(ALONG SIDE ELEVATION) TO BE REMOVED
- O - REMOVAL OF EXISTING SHUTTER AND INSTALL NEW SET OF AUTOMATIC GLAZED DOORS WITH FRAME TO MATCH EXISTING WINDOWS
- P - INSTALL NEW WI-FI BOX ON FRONT AND SIDE ELEVATION AS PER IMAGE BELOW



Rev	Descriptive amendments	Drawn by	Date
Pre-Design - Construction - As Built			
PLANNING			
Client			
LABS			
Client Contact			
Site Address			
136 High Holborn London			
Drawing Title			
Side Elevation			
Account Manager			
Wayne Judge			
Designer/ Project Manager			
Dominic Dugan			
Scale	Drawn by	First Drawing Date	
1:50@A1	MP	20/03/2017	
Contract Number	Building	Floor	Detail Revision
0000	01	00	ELV02
First Floor 322 High Holborn London WC1V 7PB T: +44 (0)20 7553 9500 www.oktra.co.uk			

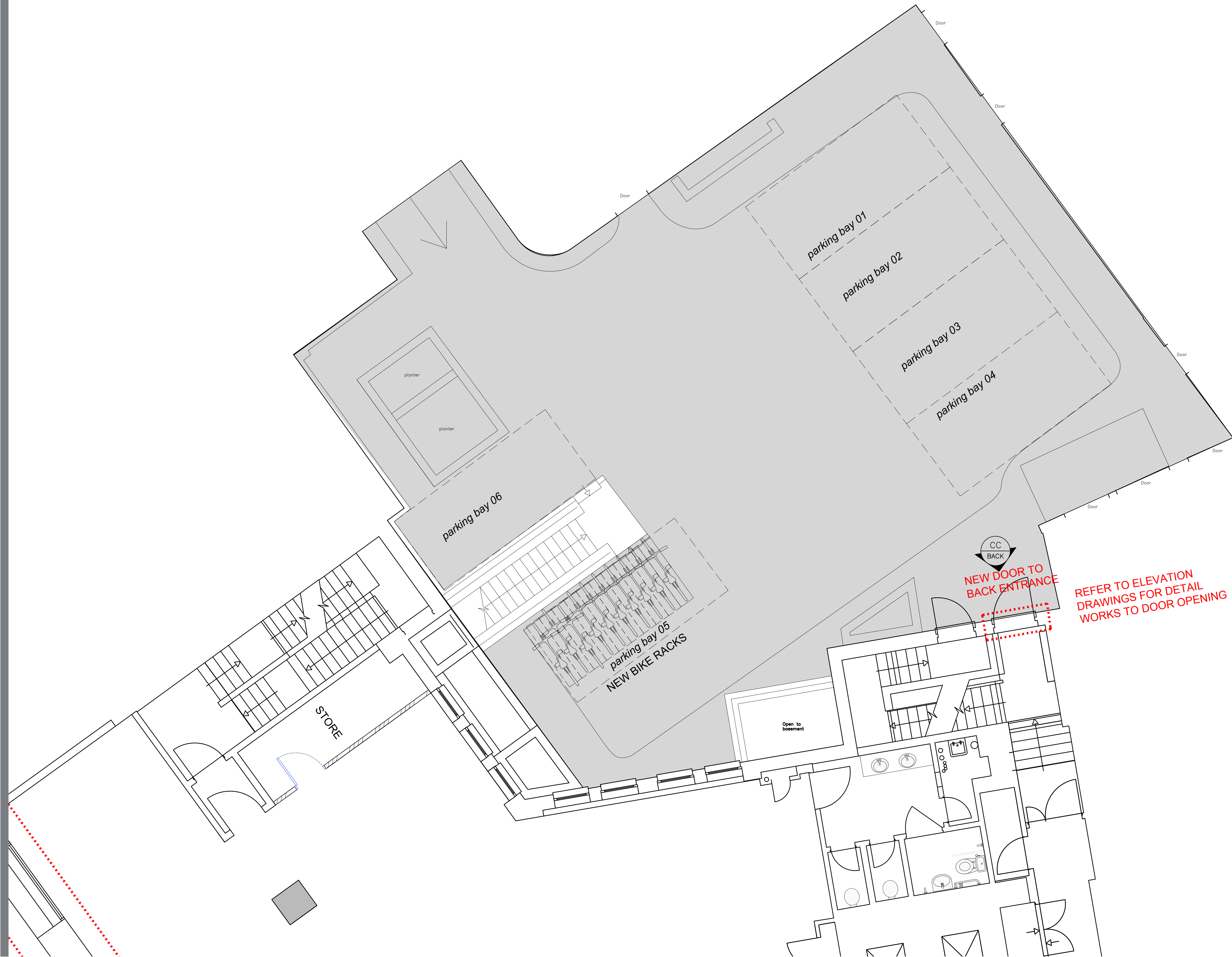

NOTES: This drawing is the exclusive Copyright of Oktra and may not be copied or handed to any Third parties without prior consent. All dimensions must be checked on site and not scaled from the drawing. All drawings and proposals are subject to approvals by statutory authorities

A	Layout Amended	do	24.03.17	
Rev	Descriptive amendments	Drawn by	Date	
Pre-Design - Construction - As Built				
PLANNING				
Client				
LABS				
Client Contact				
Site Address				
136 High Holborn London				
Drawing Title				
Proposed Car Park Plan				
Account Manager				
Wayne Judge				
Designer/ Project Manager				
Dominic Dugan				
Scale		Drawn by		First Drawing Date
1:50 @ A1		MP		20/03/2017
Contract Number	Building	Floor	Detail	Revision
0000	01	00	GA	A
		First Floor 322 High Holborn London WC1V 7PB T: +44 (0)20 7553 9500 www.oktra.co.uk		



BACK DOOR TO HOGARTH HOUSE THROUGH CAR PARK

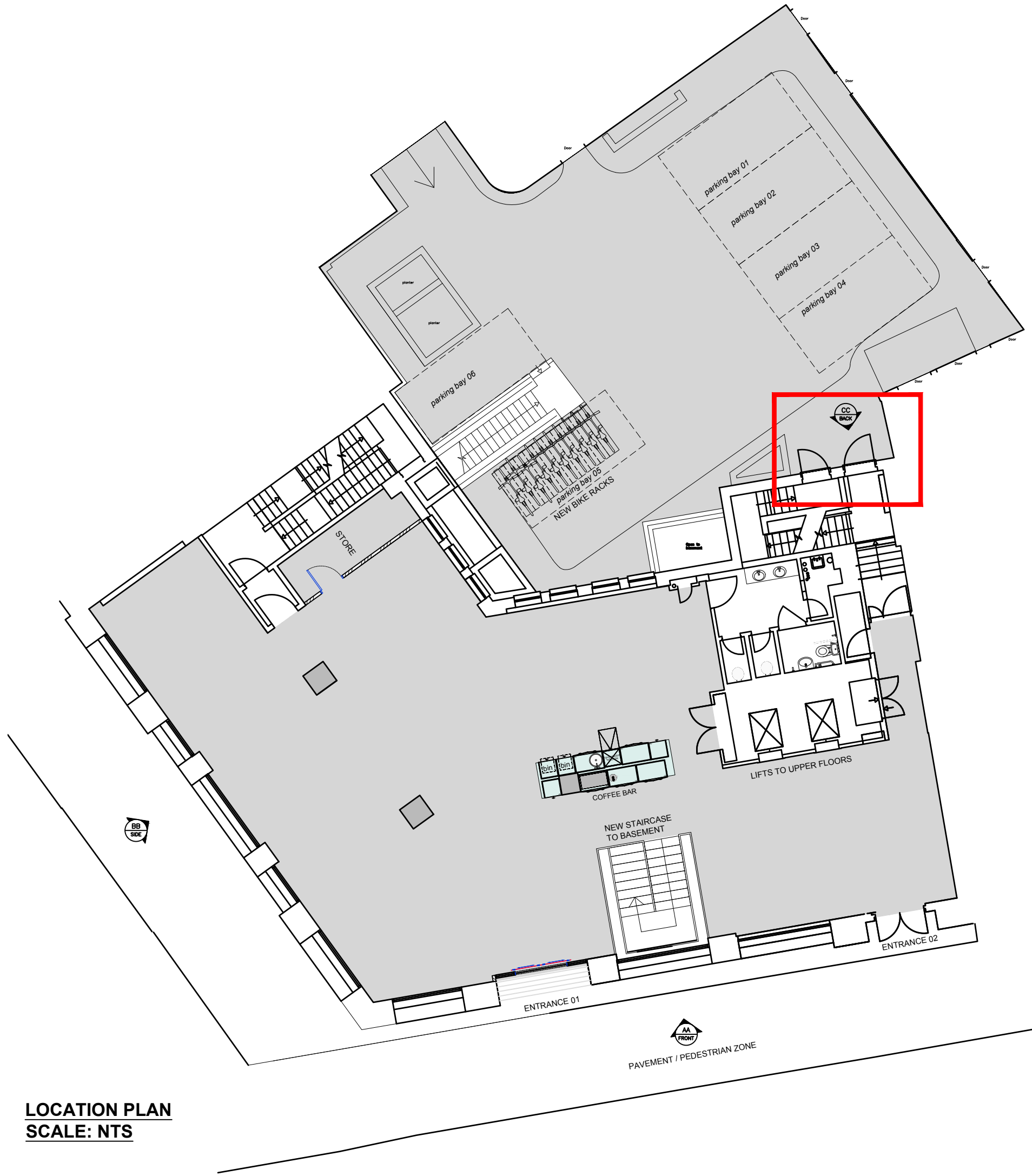

LOCATION PLAN
SCALE: NTS

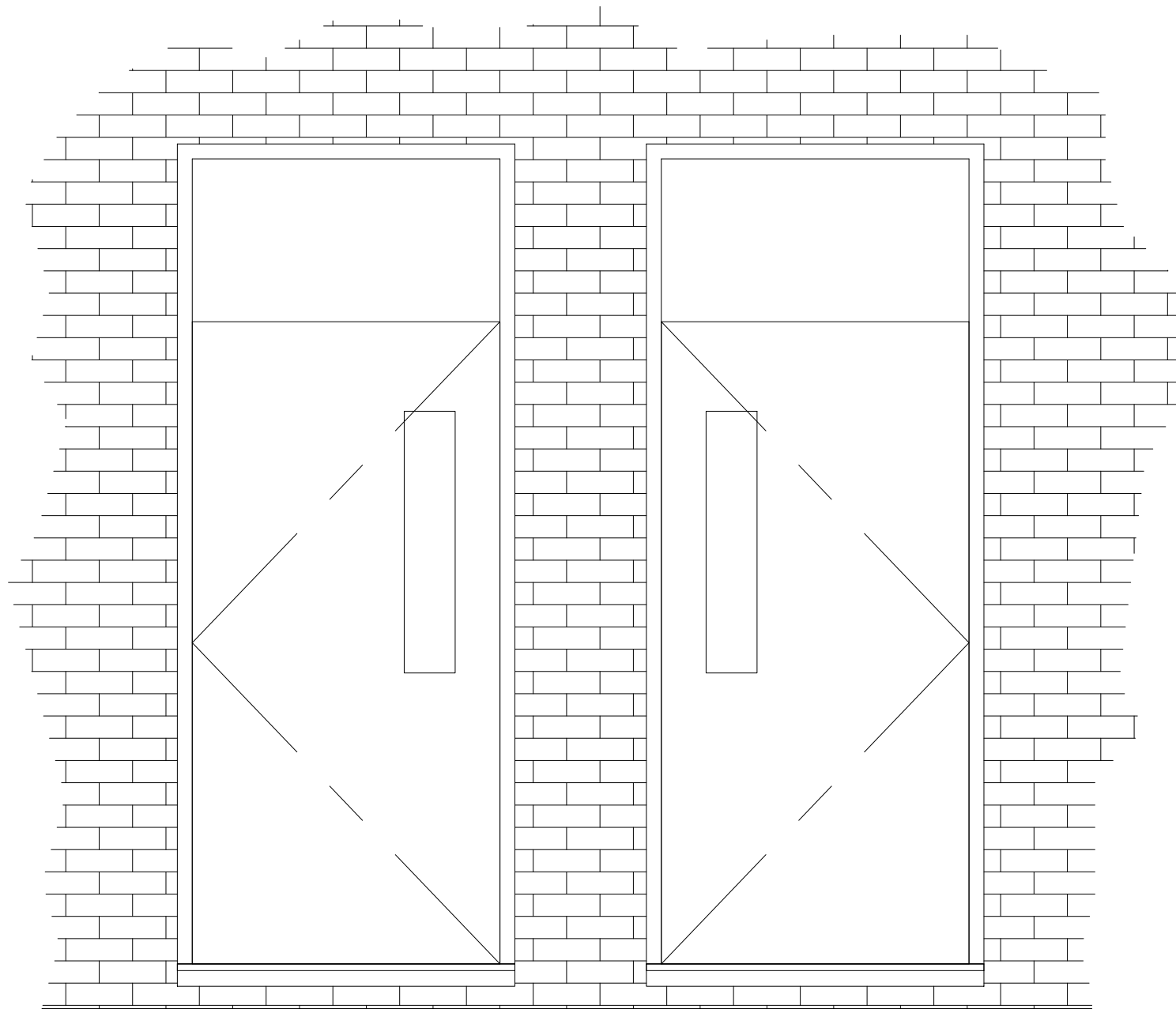

EXISTING BACK ELEVATION - CC
SCALE 1:20@A1

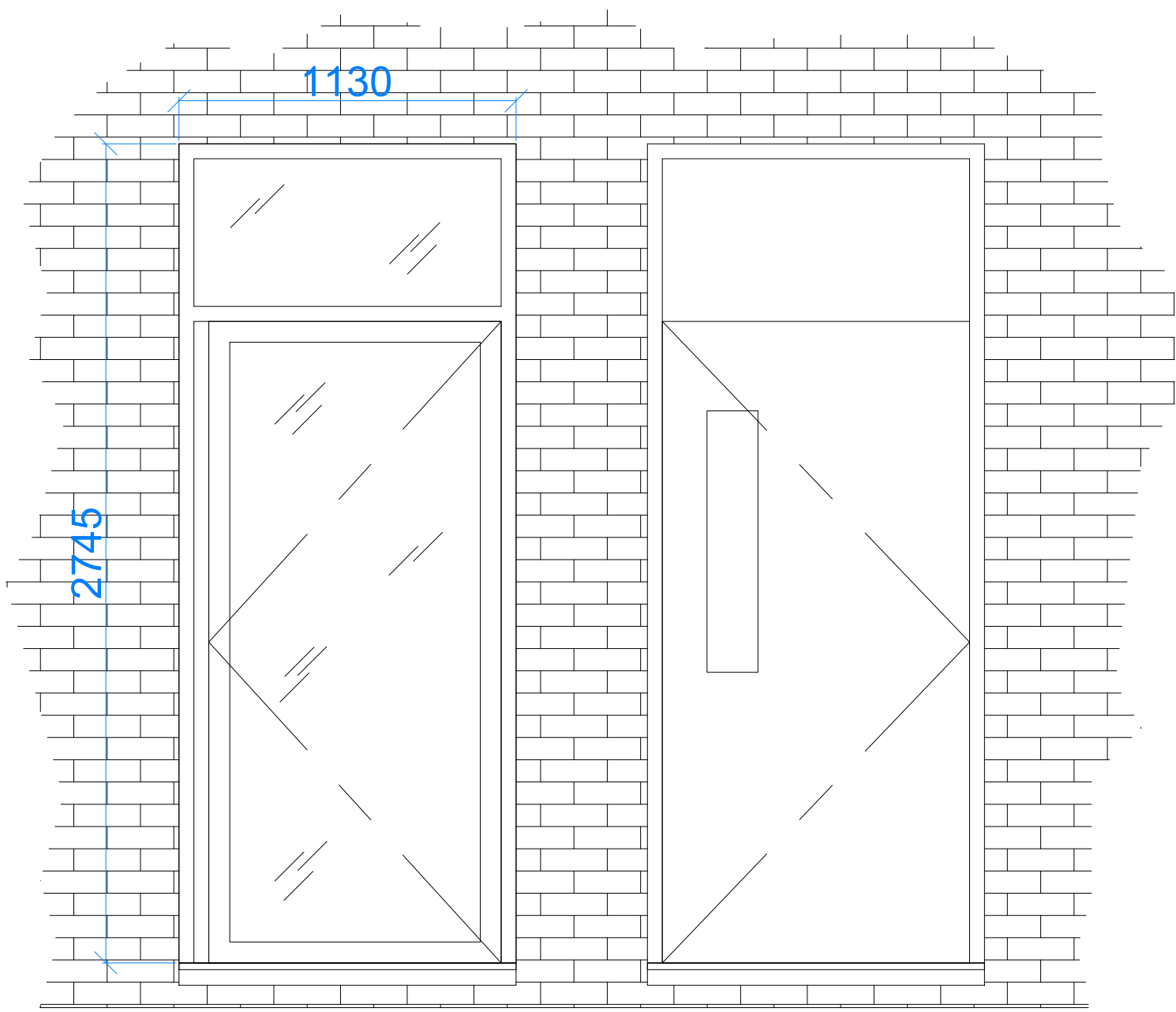

PROPOSED BACK ELEVATION - CC
SCALE 1:20@A1

A	Location plan added	do		24.03.17
Rev	Descriptive amendments	Drawn by	Date	
Pre-Design - Construction - As Built				
PLANNING				
Client				
LABS				
Client Contact				
Site Address				
136 High Holborn London				
Drawing Title				
Back Elevation				
Account Manager				
Wayne Judge				
Designer/ Project Manager				
Dominic Dugan				
Scale	1:20 @ A1	Drawn by	MP	First Drawing Date
				20/03/2017
Contract Number	0000	Building	01	Floor
				00
			Detail	Revision
			ELV02	A
First Floor 322 High Holborn London WC1V 7PB T: +44 (0)20 7553 9500 www.oktra.co.uk				



Monika Passey

Designer

Oktra Ltd

**First Floor, 322 High Holborn, London, WC1V 7PB,
UK**

T: +44 (0)788 038 0878 E: mpassey@oktra.co.uk