

PROPOSED ADDITIONS & ALTERATIONS TO  
18 GROVE TERRACE, DARTMOUTH PARK  
FOR  
MR & MRS J VARA

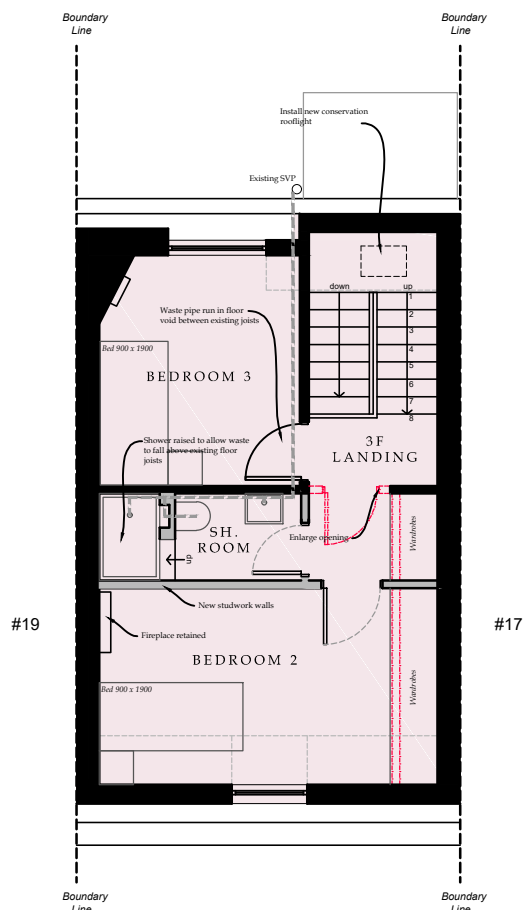
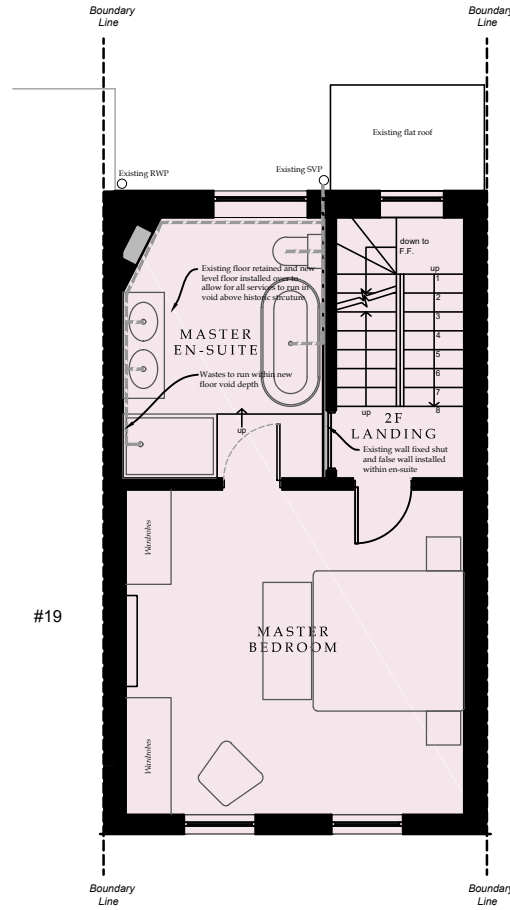
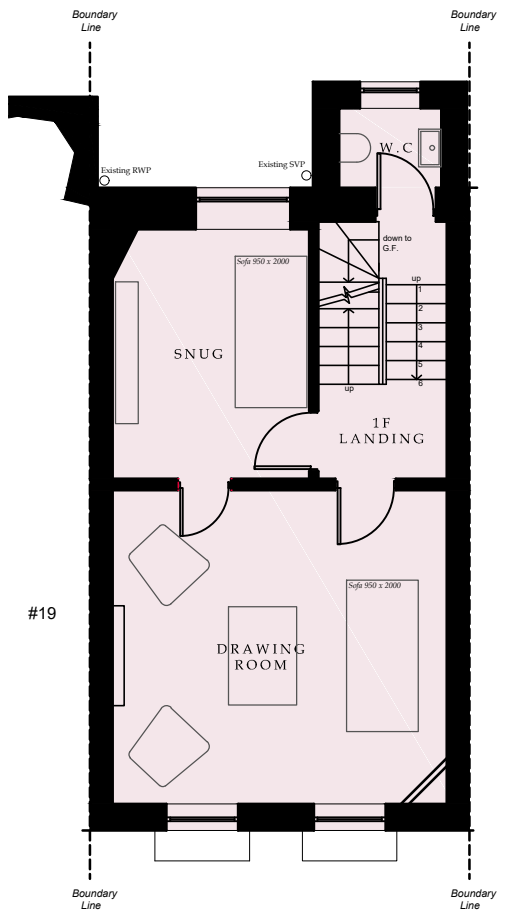
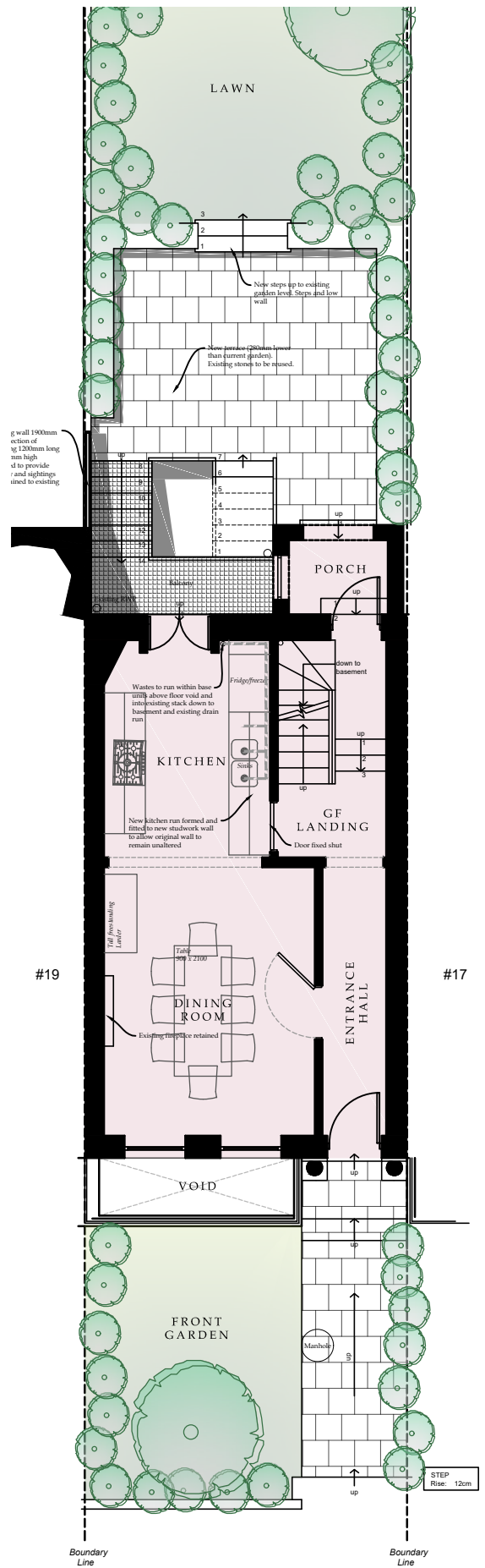
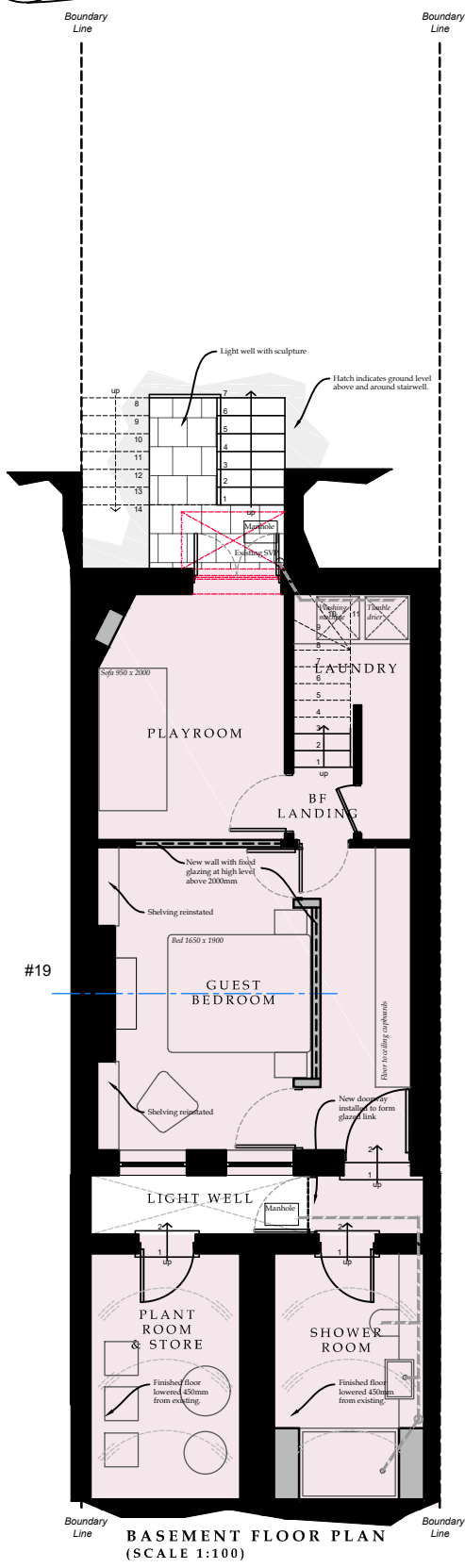

**COPYRIGHT**  
This drawing may not be copied in part or in its entirety without the authors consent.

**DIMENSIONS**  
Figured dimensions only are to be taken from this drawing.  
All dimensions are to be checked on site before any work is carried out, if in doubt ask.  
This drawing should only be scaled for planning applications and building regulations.

**ISSUE OF DRAWINGS**  
This drawing is to be read strictly in conjunction with other drawings & specifications issued by the author and other consultants, and it will be the users responsibility to ensure that drawings bearing the date information are being referred to and that out-of-date issues are destroyed.  
Where this drawing has been prepared solely for the purpose of gaining planning consent and/or building regulation approval, other details beyond the scope of such requirements must be agreed between architect and contractor prior to commencement of building work.

C	10.05.17	Amendments following consultation with LA
B	27.03.17	Amendments following consultation with LA
A	01.02.17	Amendments following consultation with LA
REV	DATE	DETAILS



**FINE TOWN & COUNTRY HOUSE COMMISSIONS LTD**  
from  
**IAN ADAM-SMITH**  
CHARTERED ARCHITECTS  
HIGHBUILDING FARM, VANN ROAD, FERNHURST, SURREY, GU27 3NL  
TEL: 01428 644 644  
www.ianadam-smith.co.uk

PROPOSED ADDITIONS & ALTERATIONS TO  
**18 GROVE TERRACE**  
for  
**Mr & Mrs J Vara**

DRAWING TITLE  
**PROPOSED FLOOR PLANS**

SCALE 1:100 @ A3	DRAWING NUMBER AS595_P_01	DATE Sept. 16
---------------------	------------------------------	------------------