

01 PROPOSED FRONT ELEVATION - AWNING OPEN
1:50

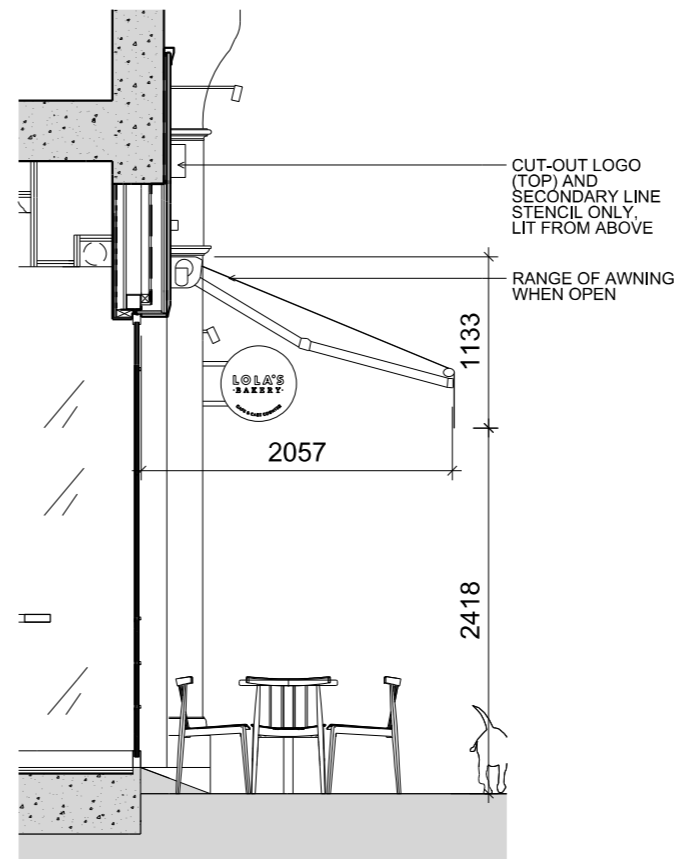

03 PROPOSED FRONT SECTION - AWNING OPEN
1:50

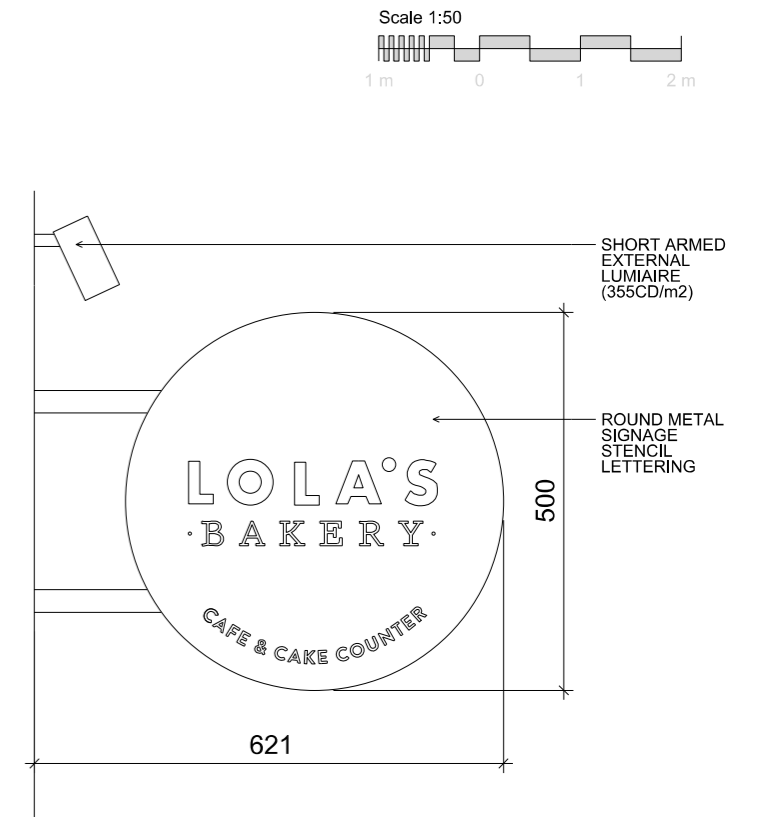

05 ILLUMINATED SIGNAGE SIDE
1:10

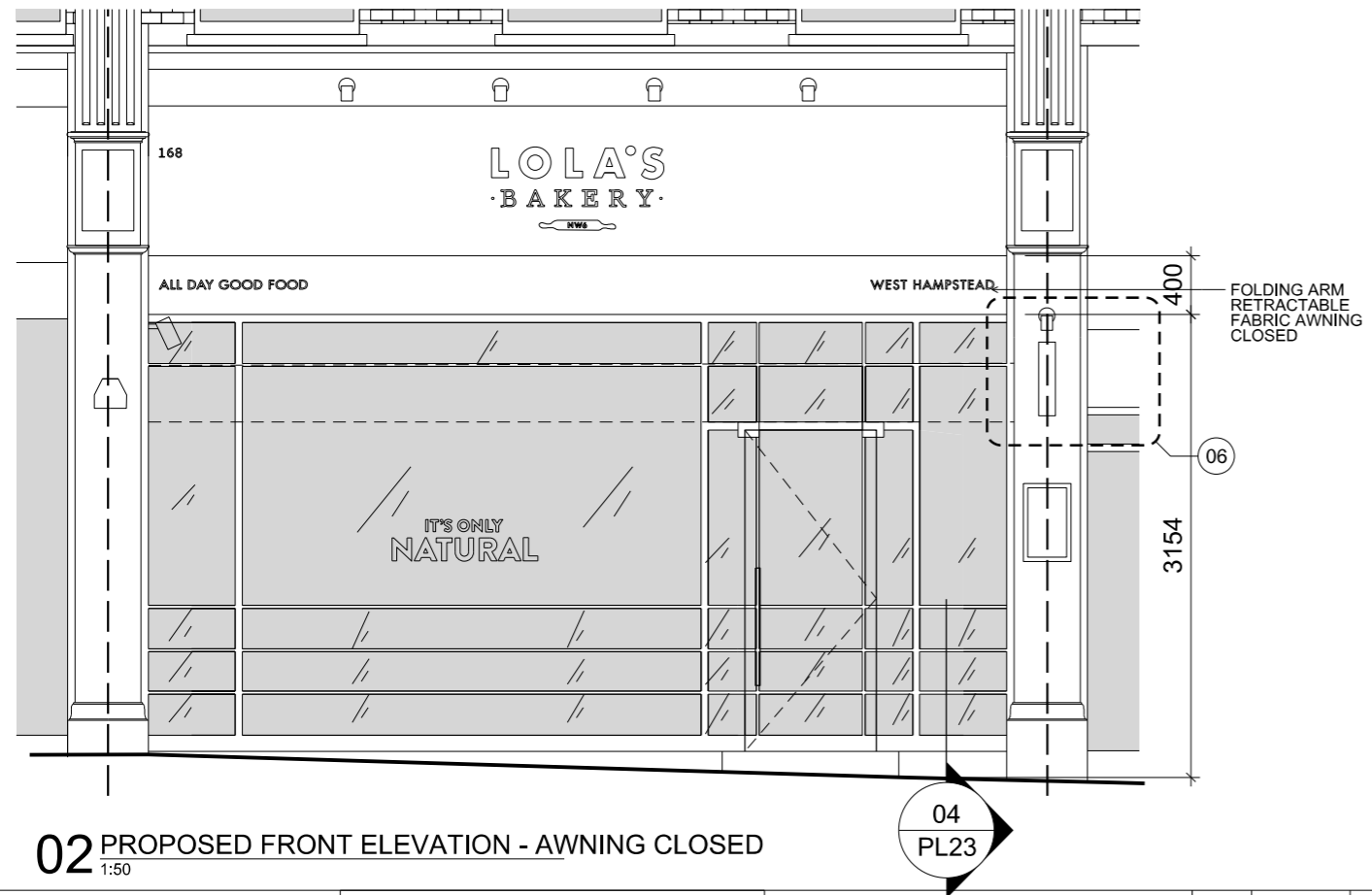

02 PROPOSED FRONT ELEVATION - AWNING CLOSED
1:50

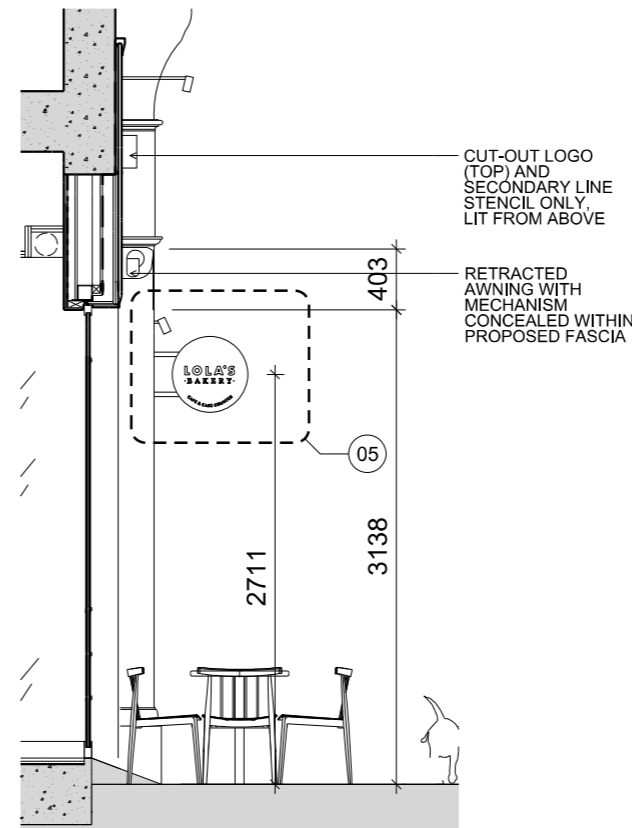

04 PROPOSED FRONT SECTION - AWNING CLOSED
1:50

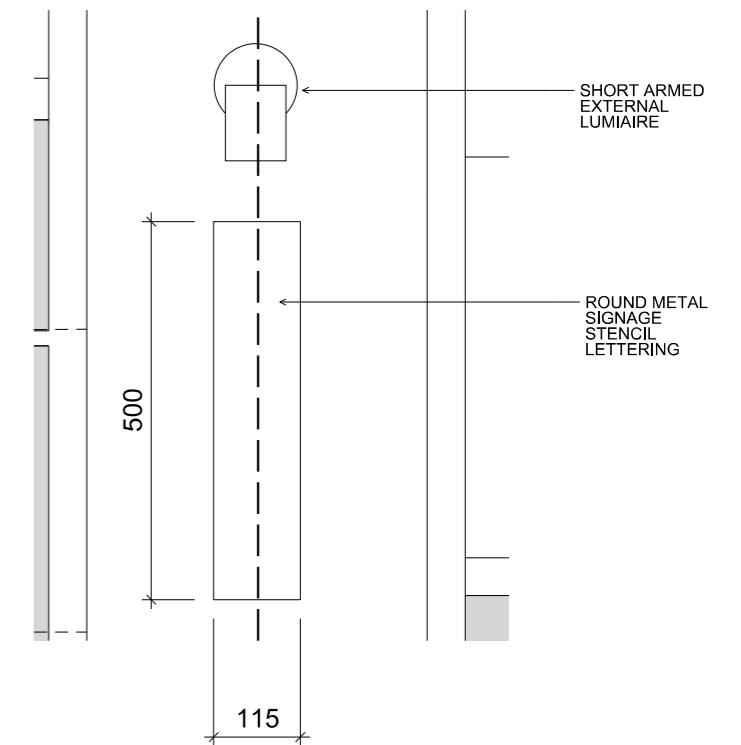

06 ILLUMINATED SIGNAGE FRONT
1:10

Client
LOLAS CUPCAKES

SPIN architecture
63 Redchurch Street
London E2 7DJ
+44 (0)2081441861

General Notes

- 1 - Do not scale drawings. Dimensions govern.
- 2 - All dimensions are in millimetres unless noted otherwise.
- 3 - All dimensions shall be verified on site before proceeding with the work. Contractor is responsible to verify on site all dimension and potential discrepancies.
- 4 - SPIN architecture shall be notified in writing of any discrepancies.
- 5 - Any areas and dimensions indicated on this sheet are approximate and indicative only.

Rev.	Date	Reason For Issue	Chk	Rev.	Date	Reason For Issue	Chk
02	09/05/17	PLANNING	ICB				
01	11/04/17	PLANNING	ICB				
00	08/03/17	PLANNING	ICB				

Scale @ A3
1:50
Date
08/03/17

Number
3021_PL23
Project
LOLAS WEST-END

Rev.
02

PROPOSED FRONT ELEVATION AWNING & SIGNAGE DETAILS