

1 Proposed Plan
1:100 @ A1

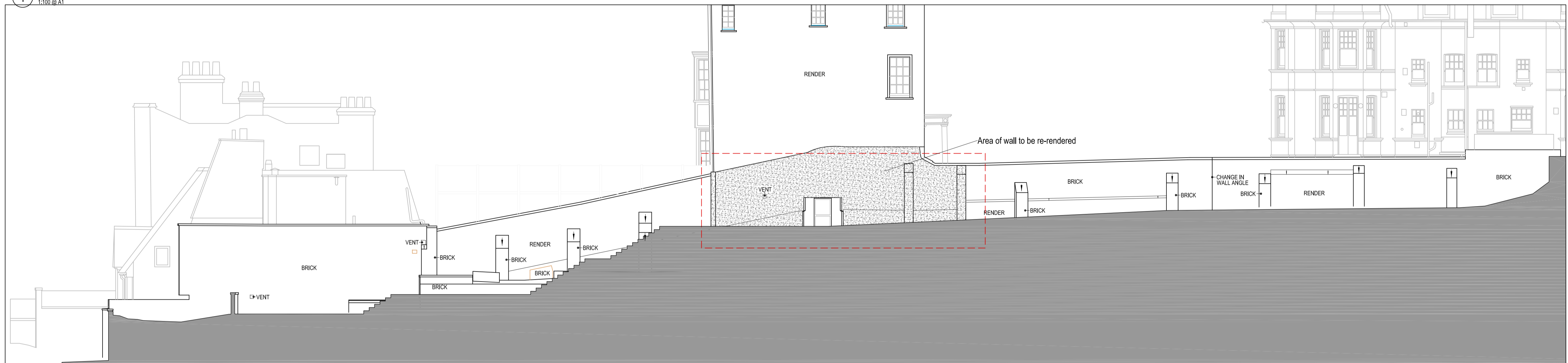

2 Proposed Elevation
1:100 @ A1

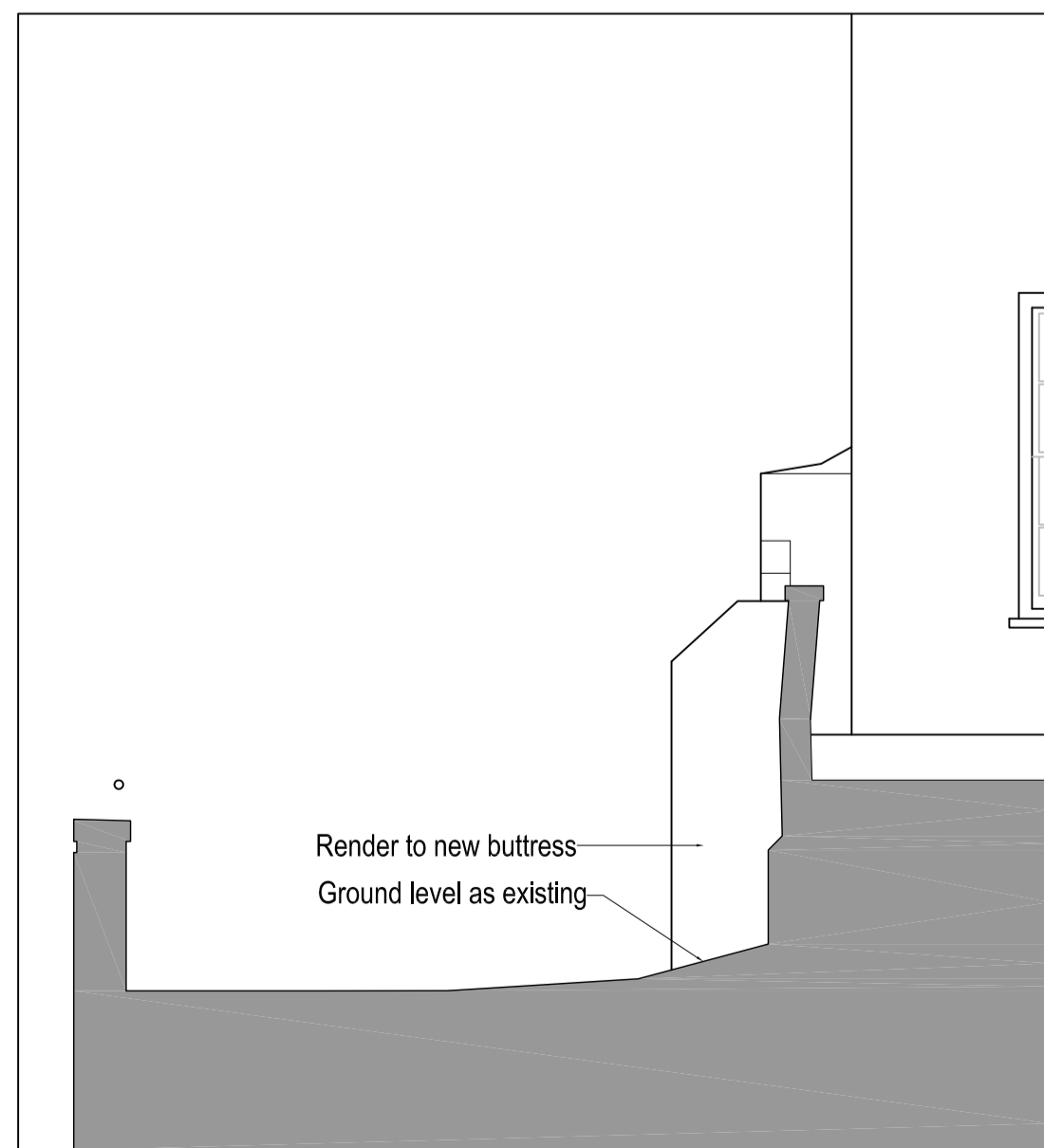

3 Section AA showing buttress
1:50 @ A1

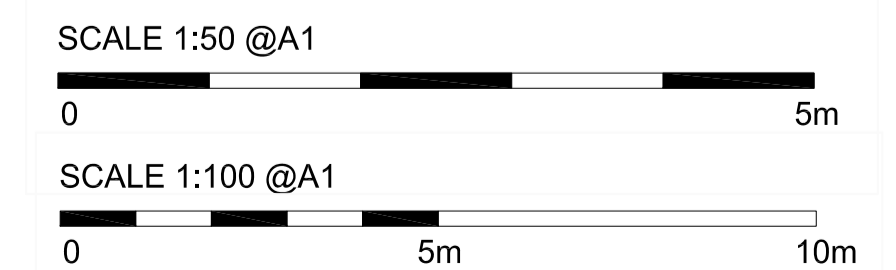

General notes:
This drawing is copyright of KSR architects. This drawing must be read in conjunction with the Designer's Risk Assessment, specification and all other relevant documentation and drawings. KSR architects accept no liability for any expense, loss or damage of whatsoever nature and however arising from any variation made to this drawing or in the execution of the work to which it relates which has not been referred to them and their approval obtained.
Do not scale from this drawing or the digital data, only figured dimensions are to be used. For Planning refer to linear scale.
Check all dimensions on site prior to carrying out any works – advise any discrepancy

Application area

A LISTED BUILDING CONSENT - 9 May 17 JR GU
Revised drawing number
- LISTED BUILDING CONSENT 4 Aug 16 SS GU

Rev	Notes	05.mm.yy	By	Chkd
0				

© KSR architects

KSRARCHITECTS
KSR Architects LLP email@ksrarchitects.com
14 Greenleaf Street t +44 (0)20 7692 5000
London W1M 0ND www.ksrarchitects.com

Project:
29 NEW END

Title:
Proposed Site - Buttresses

Date: June 2016 Drawn By: SS Checked: GU

Scale:	as scale	Project Ref:	Drawing No:	Revision:
		15031	15031-EB-001	A