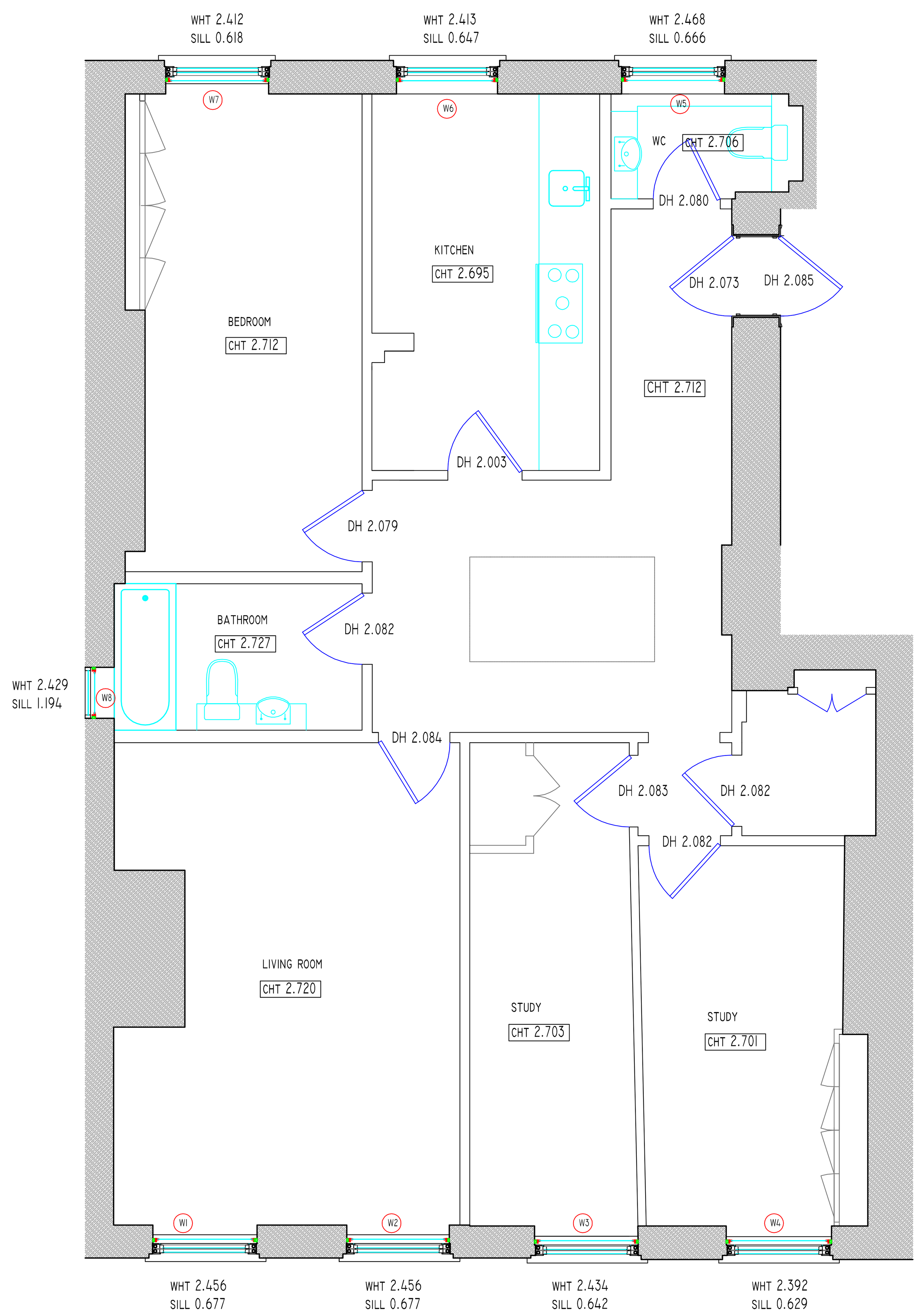

GRAYS INN SQUARE
NO.1 THIRD FLOOR
OSCAR DEL FABBRO FLAT

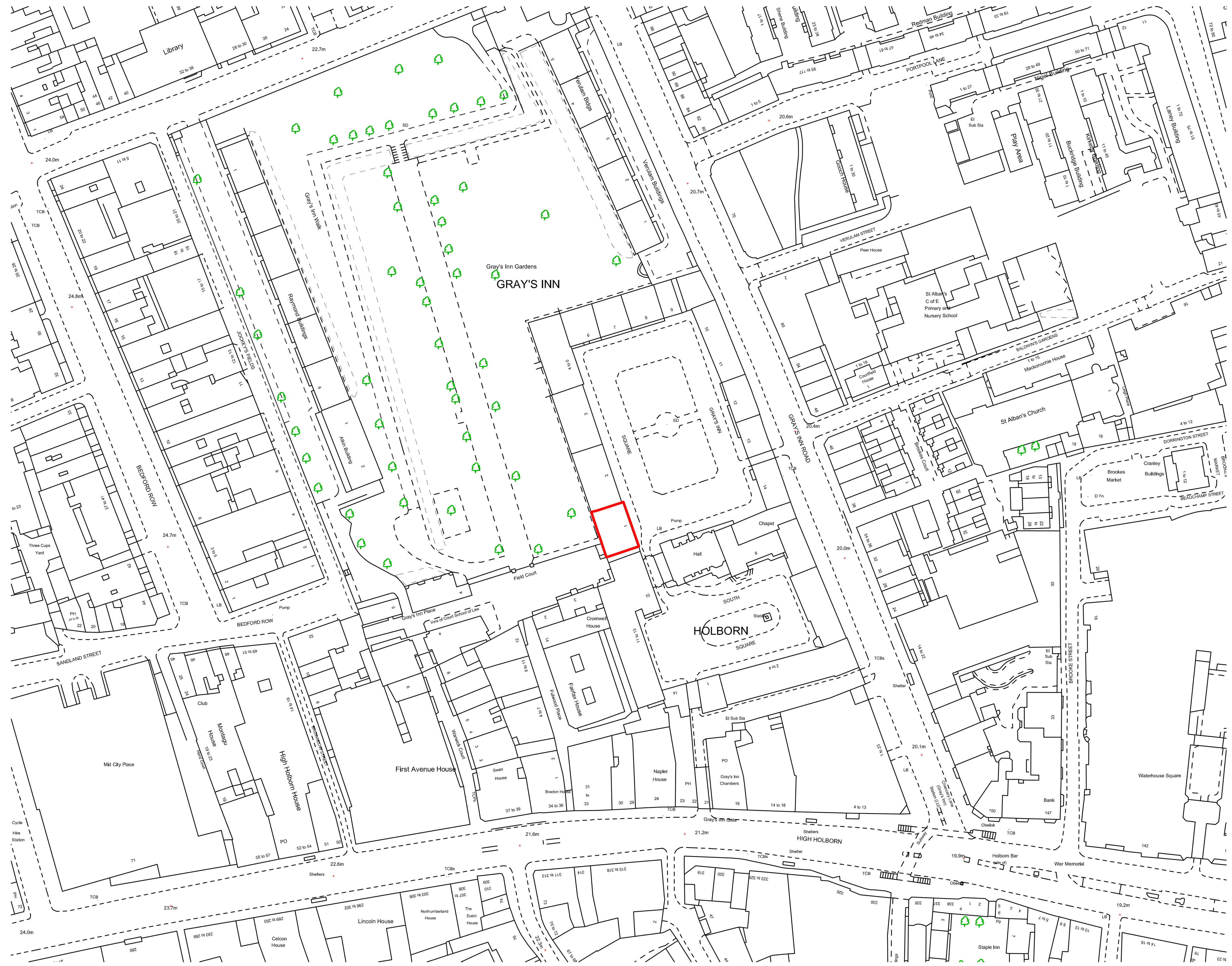

LOCATION PLAN - 1:1250

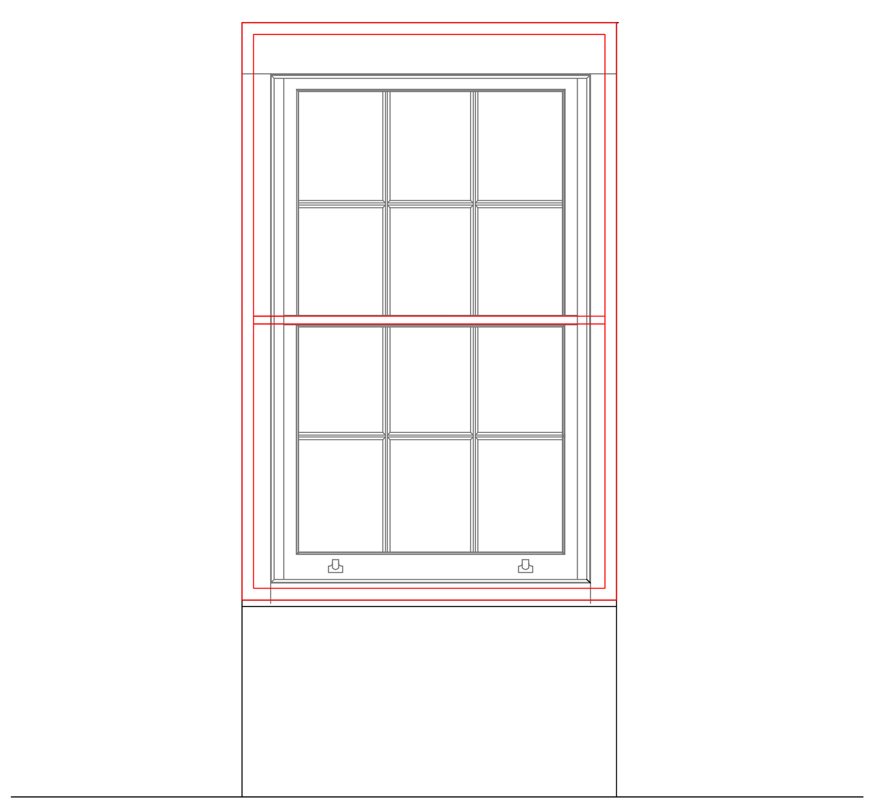

ELEVATION SASH WINDOW
WALKS SIDE

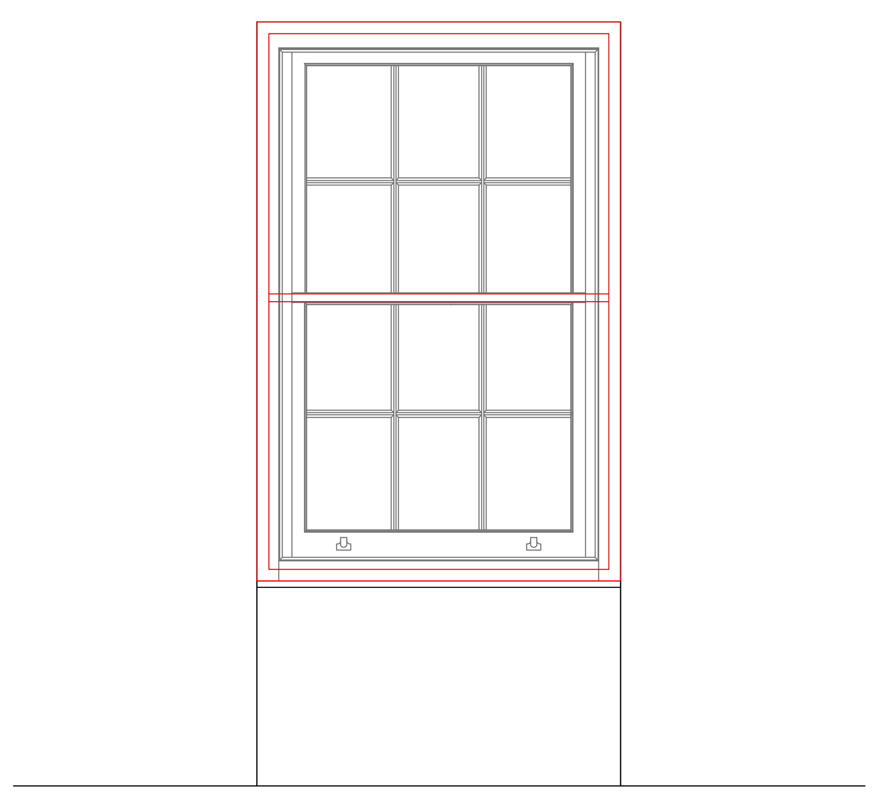

ELEVATION SASH WINDOW
GRAYS INN SQUARE SIDE

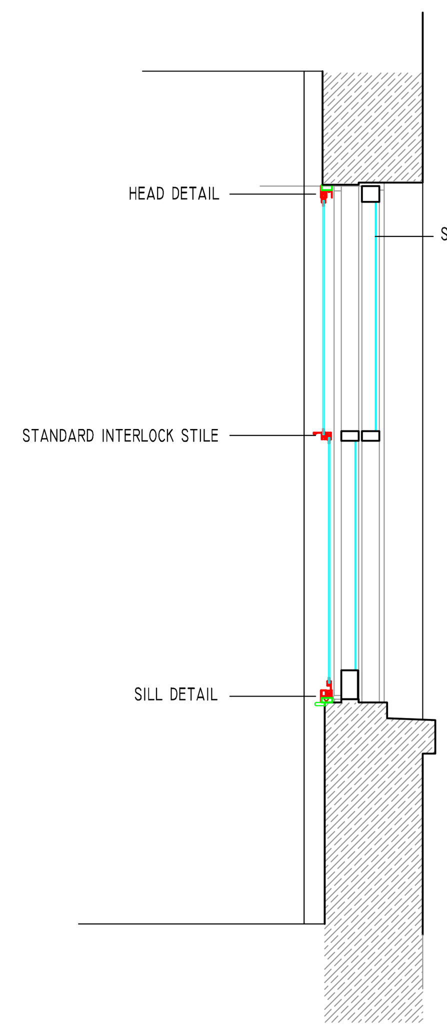

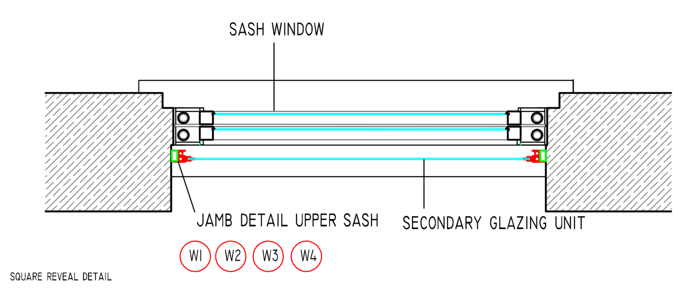

PLAN SASH WINDOW
WALKS SIDE

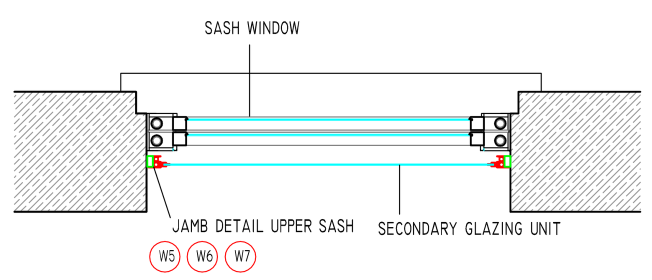

PLAN SASH WINDOW
GRAYS INN SQUARE SIDE

SECONDARY GLAZING UNITS TO BE SUPPLIED AND FITTED BY SELECTAGLAZE - SERIES 20 SLIMLINE UNITS FINISHED IN WHITE

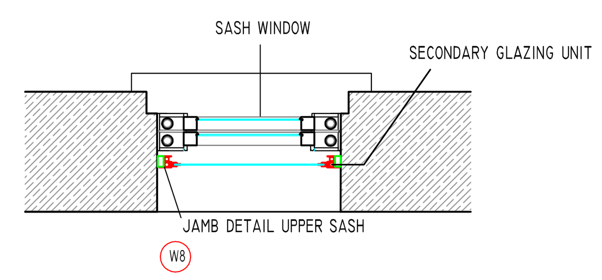

The Honourable Society of Gray's Inn

8 South Square,
London.
WC1R 5ET

Telephone:
020 7458 7800

A	First Issue	07/04/2017
Revision	INN/1064/1GIS/PL/04/17/001/A	File No. 1064

Notes

Do not scale this drawing, use figured dimensions only.

Mark Snook Planning accepts no responsibility for any errors made by others in scaling from this drawing.

Copyright © Mark Snook Planning 2017.
This drawing is Copyright and must not be reproduced, lent, or otherwise disclosed to any third party without the written consent of the owners of the Copyright.

Mark Snook Planning

Town Planning Consultants.

marksnookplanning

The Pike House,
Kingshill Road,
Dursley, Glos.
GL11 4BJ

Telephone:
01453 549636

E-Mail:
marksnookplanning@hotmail.com

Title:-
Secondary glazing works to Third Floor Flat (North), No.1 Gray's Inn Square

Client:-
The Honourable Society of Gray's Inn

Drawing:-
Proposed floor plan and large scale joinery details + Location plan

Date:-	Scale:-	Drawn:-
07/04/ 2017	1:20, 1:50 @ A1	M.H