

Front Elevation (Euston Road)

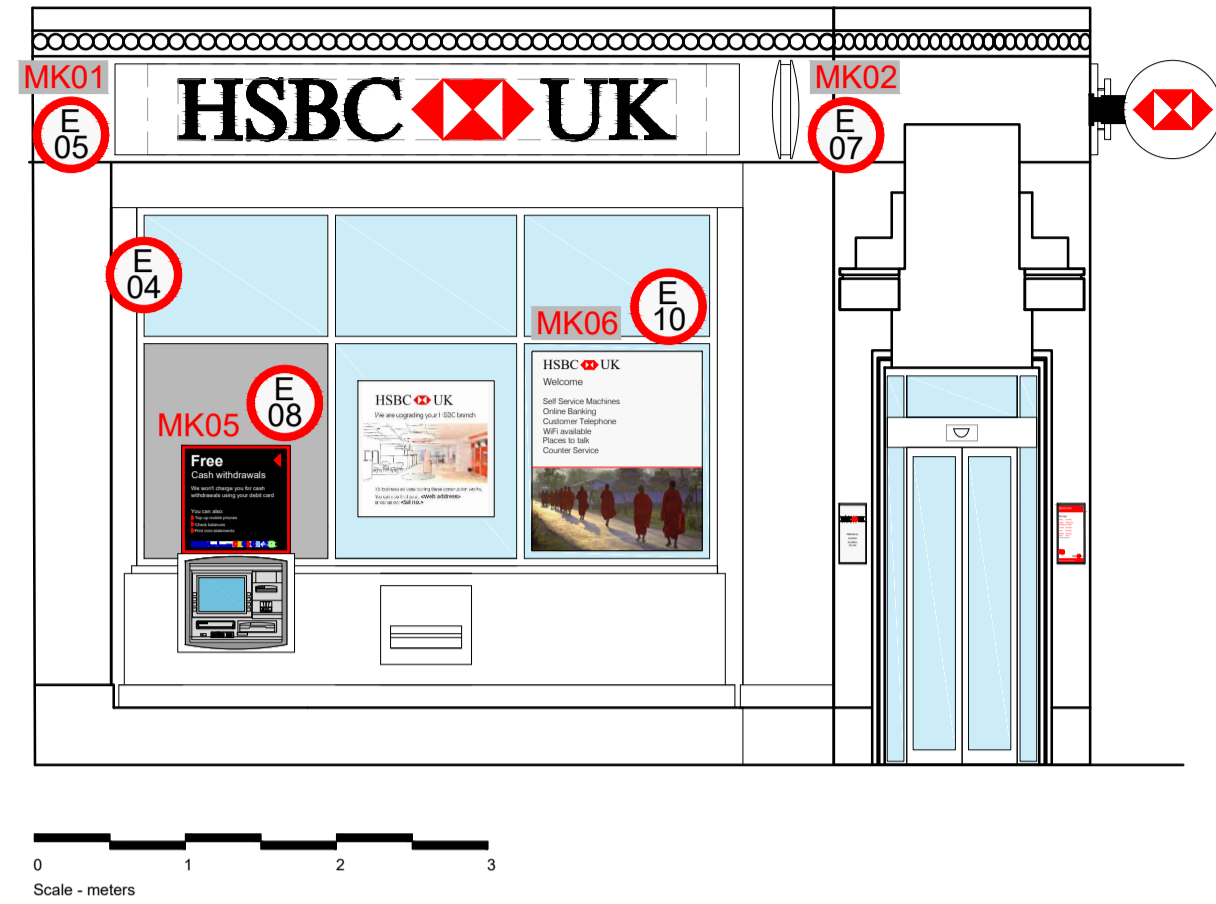

Corner Elevation

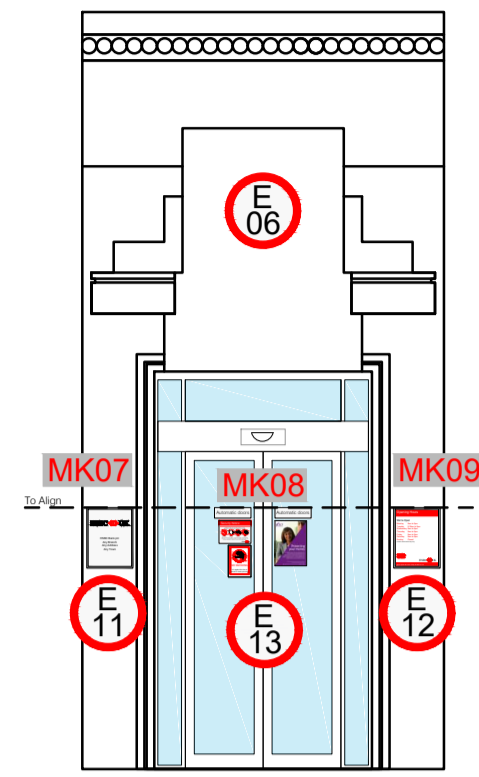

Side Elevation (Argyle Street)



External Marketing

Dwg Ref.	Art Ref.	Artwork Example	Material/Notes/Bespoke Text	Dwg Ref.	Art Ref.	Artwork Example	Material/Notes/Bespoke Text
MK01 MK04	FLT_UK		Individually built up letters & logo. Halo illuminated letters. Face & halo illuminated logo. Cap Height 400mm. New fascia panels.	MK09	OH1_UK		White vitreous enamel panel with a 10mm brushed stainless steel frame. <i>'We're Open'</i> Monday 9.30am to 4.30pm Tuesday 9.30am to 4.30pm Wednesday 9.30am to 4.30pm Thursday 9.30am to 4.30pm Friday 9.30am to 4.30pm Saturday Closed Sunday Closed Counter service times may vary
MK02 MK03	RLT_UK		Mild steel bracket with opal acrylic face panels. Internally illuminated. Standard Spec.				
MK05 MK11	ATM1		Folded aluminium. MK05 - Standard Size 715mm x 720mm MK11 - Custom size: 672 wide x 715 high				
MK06	Welcome-Message-Front-UK		Reverse applied, double sided vinyl. Bespoke size. 50mm border to all sides. <i>'Self Service Machines Online Banking Customer Telephone WiFi Available Places to Talk Counter Service'</i>	MK10	MCZ2a		Internal sign - visible externally. Suspended from ceiling. See GF-MK for details.
	Welcome-Message-Rear-UK		Reverse side. <i>'Thank you for visiting Kings Cross'</i>				Temporary posters to be displayed to rear of glazing in positions shown.
MK07	RNP_UK		White vitreous enamel panel with a 10mm brushed stainless steel frame. <i>'HSBC Bank plc Kings Cross Branch 31 Euston Road.'</i>				
MK08	DS3		Reverse applied vinyl				
	DS3		Reverse applied vinyl				
	SN_UK		Reverse applied vinyl.				
	FSCS		Reverse applied vinyl Ordered by branch staff.				
	SS2		Reverse applied vinyl. Keep clear to reverse side.				

Proposed Fascia Signage | Sectional Detail | 1:5 @ A1

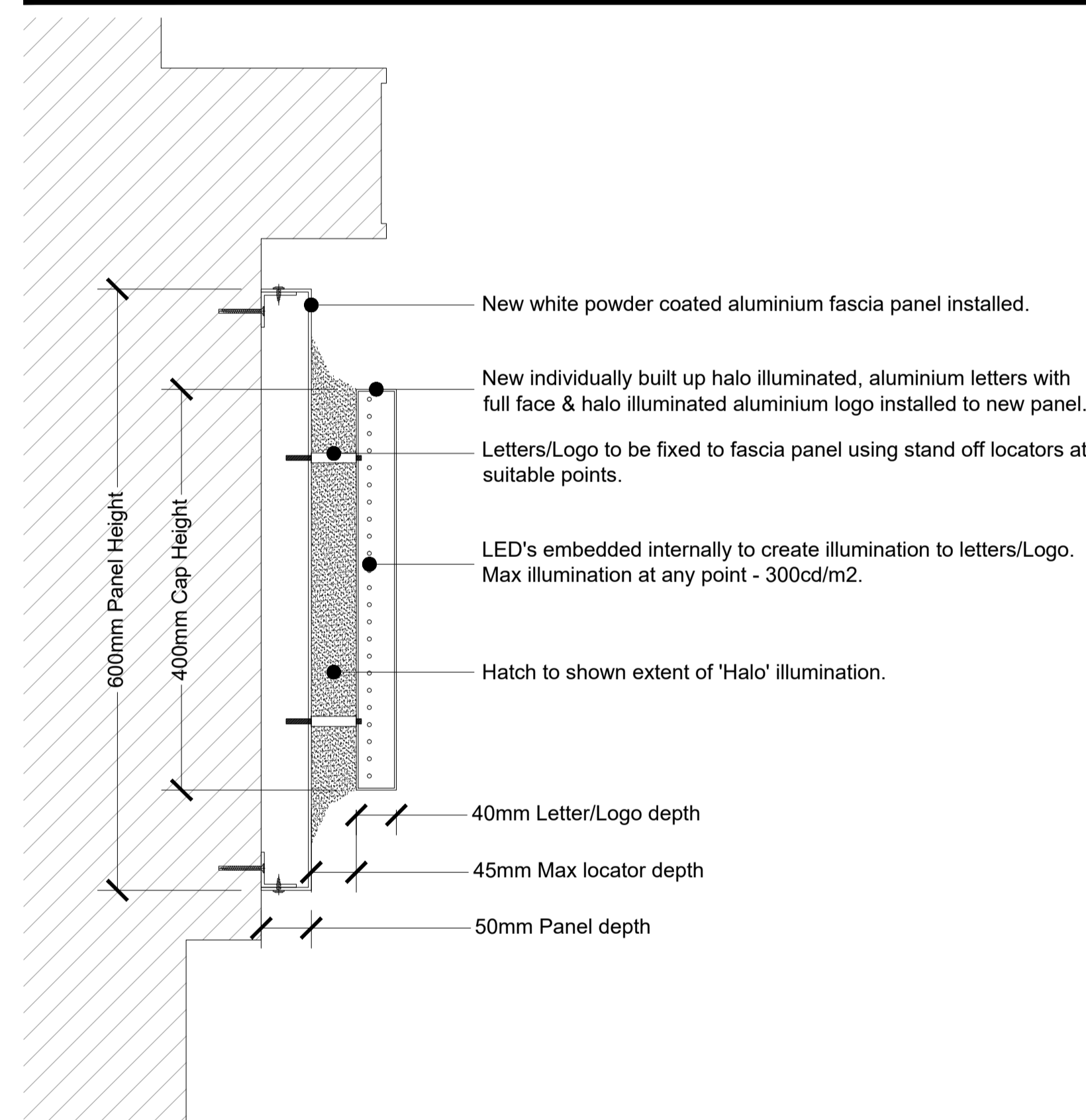

Proposed Projecting Signage | Side Elevation | 1:10 @ A1

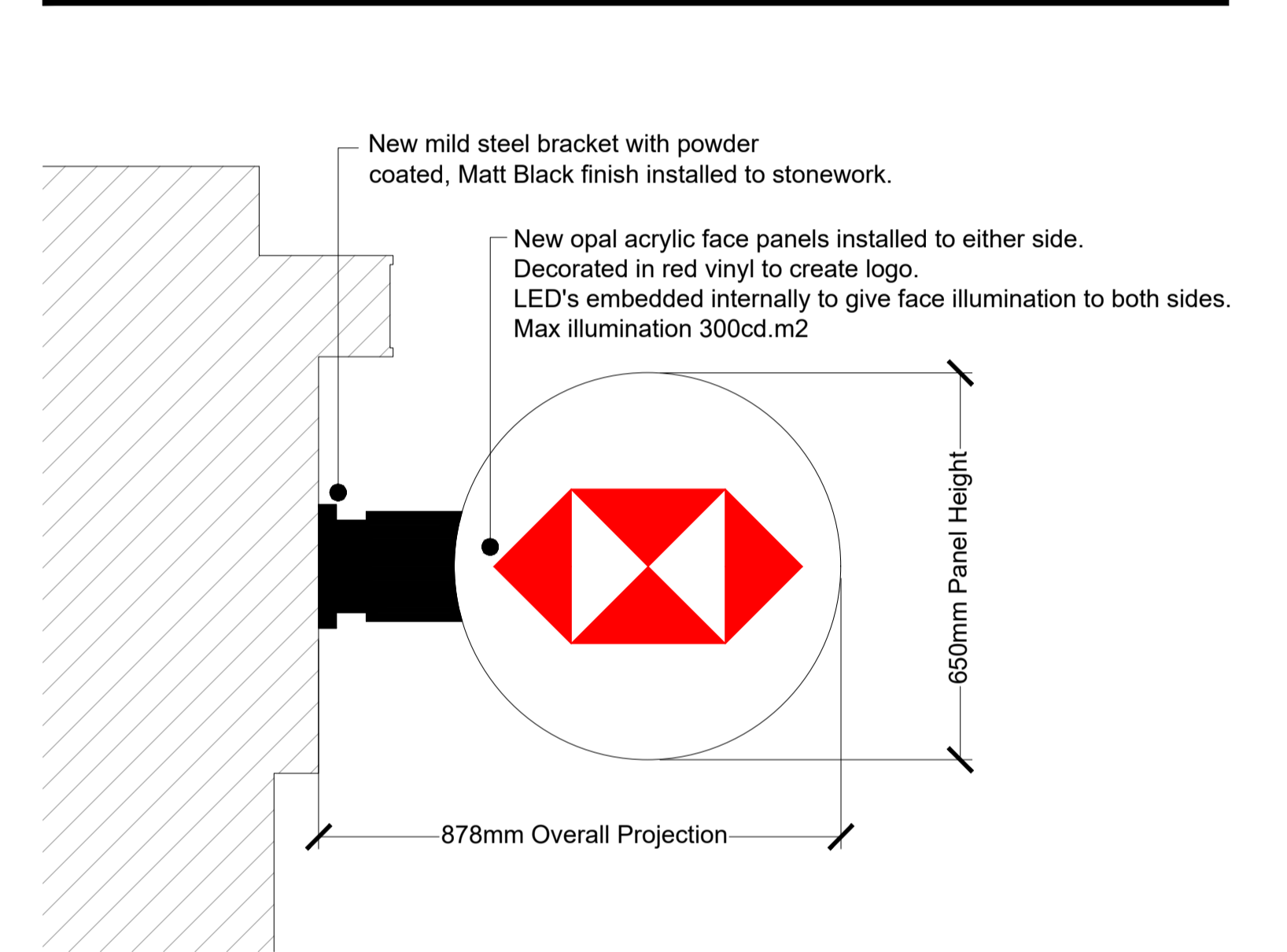

Scope of Works

- E01 Existing ATM to be removed & relocated to position shown. Aperture transom & mullions to be removed & unit to be re-glazed.
- E02 Relocated ATM to be installed through new aperture created within glazing. Existing transom adjusted to suit aperture - Glazing replaced to suit.
- E03 Existing reflected film to be removed and new frosted crystal film installed.
- E04 All ground floor window frames to be sprayed metallic Grey RAL 9007, including vents.
- E05 Existing fascia signage to be removed & replaced with new 'HSBC UK' spec. New white powder coated aluminium fascia panels installed to the same extent of existing. New individually built up halo illuminated letters with full face & halo illuminated logo installed to new fascia panel. Cap Height 400mm.
- E06 Existing projecting sign to be removed and fixing holes made good.
- E07 2No new internally illuminated projecting signs installed in position shown.
- E08 2No new ATM headers installed.
- E09 New machine header installed internally - suspended from ceiling. Visible externally - less than 1000mm behind glazing.
- E10 New 'Welcome' poster installed. Bespoke size - minimum 50mm border to edge of frame.
- E11 Existing nameplate to be replaced with new 'HSBC UK' equivalent.
- E12 New 'HSBC UK' opening hours plaque installed. Spec to match nameplate.
- E13 Existing vinyl signage on entrance door to be replaced with new.

Full Application

ADV Application

Notes:	Rev	Date	Notes	Rev	Date	Notes
Copyright of this drawing is reserved by AXIS Architecture and issued on the condition that it is not copied, reproduced or disclosed to any third party either wholly or in part without the consent in writing of AXIS Architecture.						
The contractor must verify all dimensions on site before making shop drawings or commencing work of any kind. No dimensions to be scaled from this drawing.						



RESIDUAL RISK
Wherever possible unnecessary risk is designed out of these proposals. Where residual risk remains this is assessed and identified on the relevant drawings with this symbol. Refer to the note and the relevant measures in the Health + Safety documentation

Client HSBC UK	Project Kings Cross	Title Proposed Elevations Front & Side Elevations Marketing
Status PLANNING	Scale A1 1:50 A3 1:100	Date 09.05.17
Drawn RP	Checked -	Job No. 26881-E1-PL
AXIS Architecture and Design Ltd, Talbot Chambers, 2-6 North Church Street, Sheffield, S1 2DH.	tel: +44(0)114 2490944 fax: +44(0)114 2490966 www.axis-architecture.com designed@axis-architecture.com	