

GENERAL NOTES:
 Do not scale from this drawing.
 Check drawing on receipt and immediately report any discrepancies to the Architect.
 Verify all dimensions and levels on site prior to construction.
 The contents of this drawing are Stiff + Trevillion Architects LLP copyright and shall not be re-used without their written permission.

| No. | Date | Revision Notes |
|-----|---------|------------------------|
| A | 7/11/16 | SUBMITTED FOR PLANNING |
| B | 29/3/17 | ISSUED FOR TENDER |

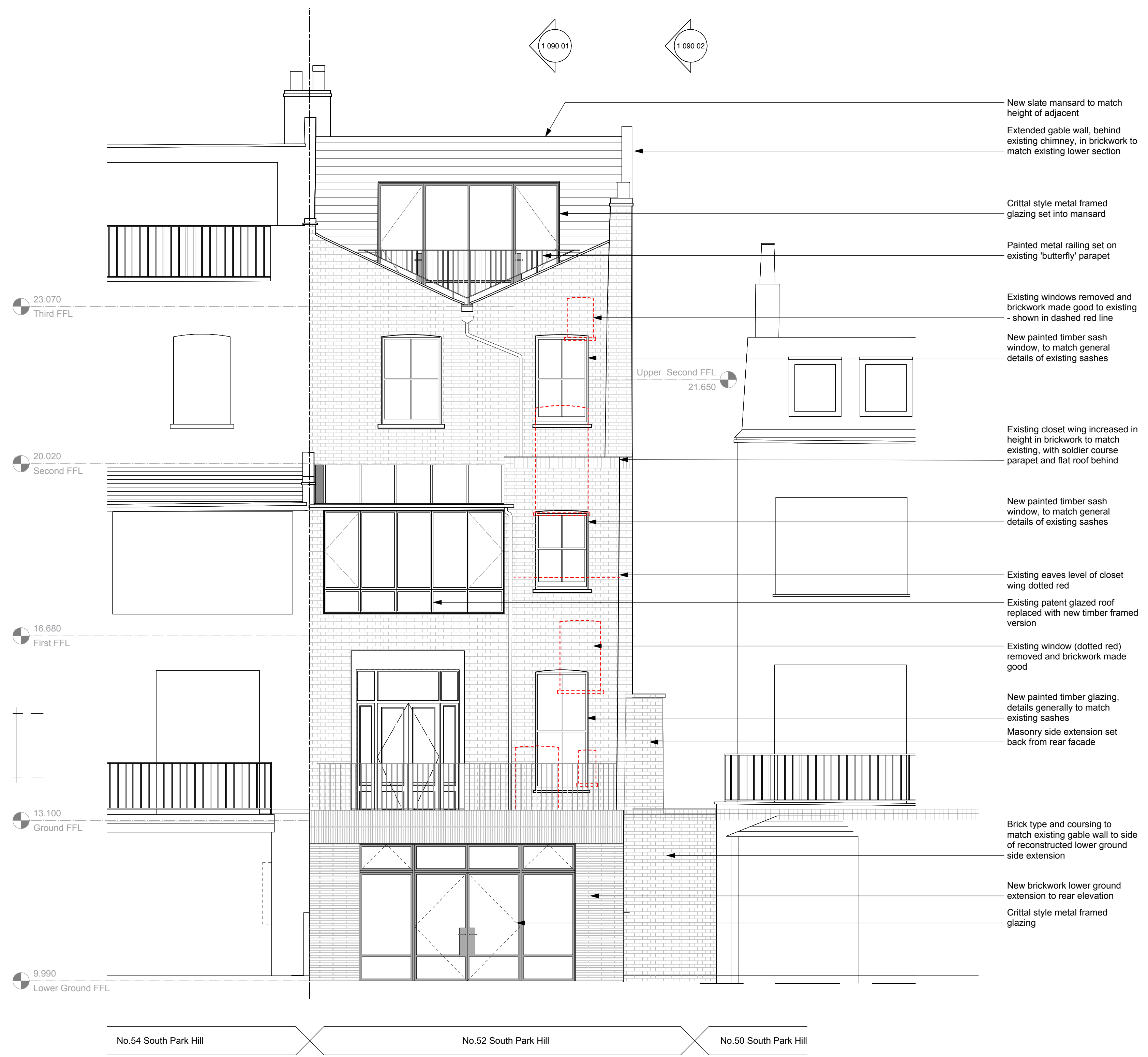

1 REAR ELEVATION

- New slate mansard to match height of adjacent
- Extended gable wall, behind existing chimney, in brickwork to match existing lower section
- Crittall style metal framed glazing set into mansard
- Painted metal railing set on existing 'butterfly' parapet
- Existing windows removed and brickwork made good to existing - shown in dashed red line
- New painted timber sash window, to match general details of existing sashes
- Existing closet wing increased in height in brickwork to match existing, with soldier course parapet and flat roof behind
- New painted timber sash window, to match general details of existing sashes
- Existing eaves level of closet wing dotted red
- Existing patent glazed roof replaced with new timber framed version
- Existing window (dotted red) removed and brickwork made good
- New painted timber glazing, details generally to match existing sashes
- Masonry side extension set back from rear facade
- Brick type and coursing to match existing gable wall to side of reconstructed lower ground side extension
- New brickwork lower ground extension to rear elevation
- Crittall style metal framed glazing

PLANNING

Stiff + Trevillion

Stiff + Trevillion Architects Ltd
 16 Woodfield Road
 London W9 2BE
 T +44(0)20 8960 5550
 F +44(0)20 8969 0668
 mail@stiffandtrevillion.com
 www.stiffandtrevillion.com

Project **52 South Hill Park London**

Drawing **PROPOSED REAR ELEVATION**

| | | |
|----------------------------------|-------------------------------|----------------------|
| Project No 4045 | Drawing No 2 085 02 | Revision C |
| Scale 1:50 B A1 1:100 B A3 | Date MAY 2017 | Revised |