

**Notes**

All dimensions to be verified on site. Do not scale this drawing. All discrepancies to be clarified with project Architect.

This drawing is the property of Benoy Architects and is issued on the condition it is not reproduced, retained or disclosed to any unauthorised person, either wholly or in part without written consent of Benoy Ltd.

Ordnance Survey material is used with the permission of The Controller of HMSO. Crown copyright AR 159670.

The CDM hazard management procedures for the Benoy aspects of the design of this project are to be found on the "Benoy - Designers Hazard Identification and Management Sheet" and/or drawings. The full project design team's comprehensive set of hazard management procedures are available from the Planning Supervisor/Safety Coordinator appointed for the project.

**USE OF PREMISES KEY:**

- CULTURAL CENTRE OF CHINESE EMBASSY : PUBLIC
  - CULTURAL OFFICE OF CHINESE EMBASSY : PRIVATE
  - KITCHEN & BOH AREA FOR CULTURAL CENTRE & OFFICE OF CHINESE EMBASSY
  - ANCILLARY RESIDENTIAL USE
  - STORAGE
  - PLANT / UTILITY
- KEY:**
- EXISTING RETAINED WALLS

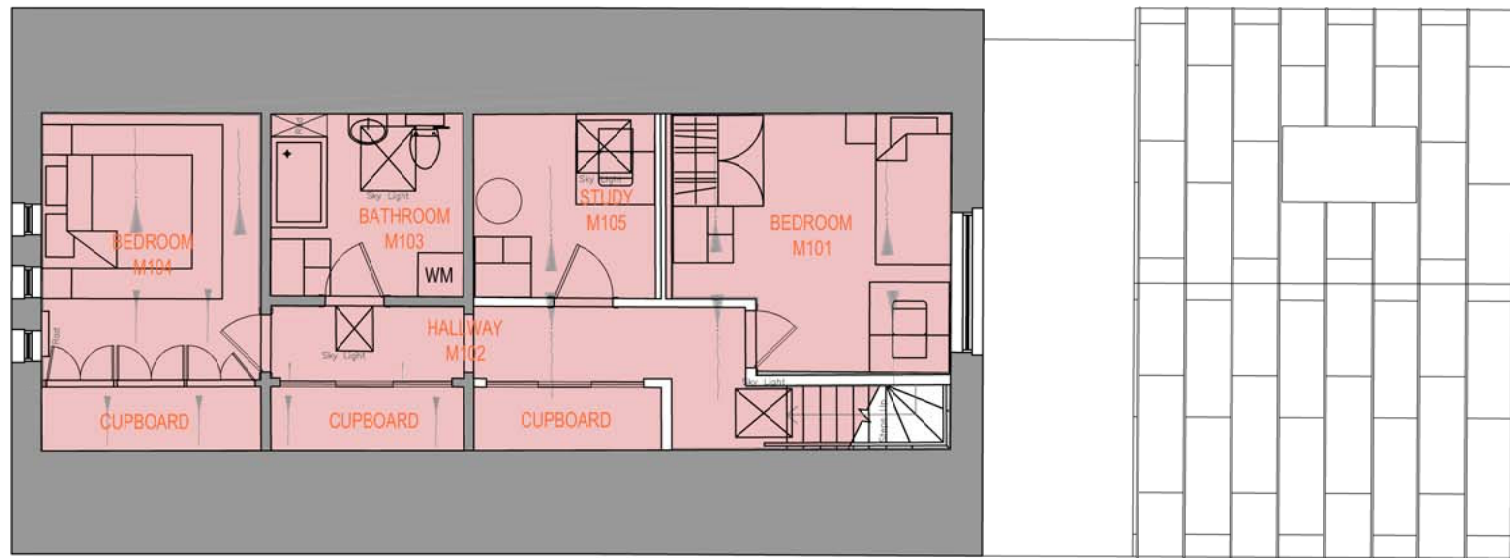

B00 05/04/17 Issued for Planning DG RP

A00 10/02/17 First issue DG RP

Rev	Date	Description	By	Chkd



Client  
**EMBASSY OF THE PEOPLE'S REPUBLIC OF CHINA**

Project  
**CHINESE EMBASSY CULTURAL OFFICE REFURBISHMENT / EXTENSION**

Drawing Title  
**PROPOSED USE OF PREMISES MUSE BUILDING FIRST FLOOR LEVEL**

Drawn By <b>PL</b>	Checked By <b>RP</b>
-----------------------	-------------------------

Scale <b>1:100@A3</b>	Date <b>NOV 2016</b>
--------------------------	-------------------------

Project No. <b>5927</b>	Drawing No. <b>BNY-MU-01-1001</b>	Revision <b>B00</b>
----------------------------	--------------------------------------	------------------------

Status  
**PLANNING**

+44 (0) 207 404 7666 | www.benoy.com  
+44 (0) 207 404 7980  
london@benoy.com

