

GREY SINGLE PLY MEMBRANE COVERING TO ROOF OF PORCH WITH FLASHING AT JUNCTION WITH EXISTING FRONT WALL AND DRIPS FORMED TO OUTER EDGES

PORCH RECONSTRUCTED IN MASONRY ON EXISTING SOLID BALUSTRADE TO STEPS WITH LINTELS OVER OPENINGS. ALL SURFACES RENDERED AND ALL DETAILS AND DIMENSIONS TO CORRESPOND WITH EXISTING PORCH TO No. 41

PORCH DETAIL, SCALE 1:50

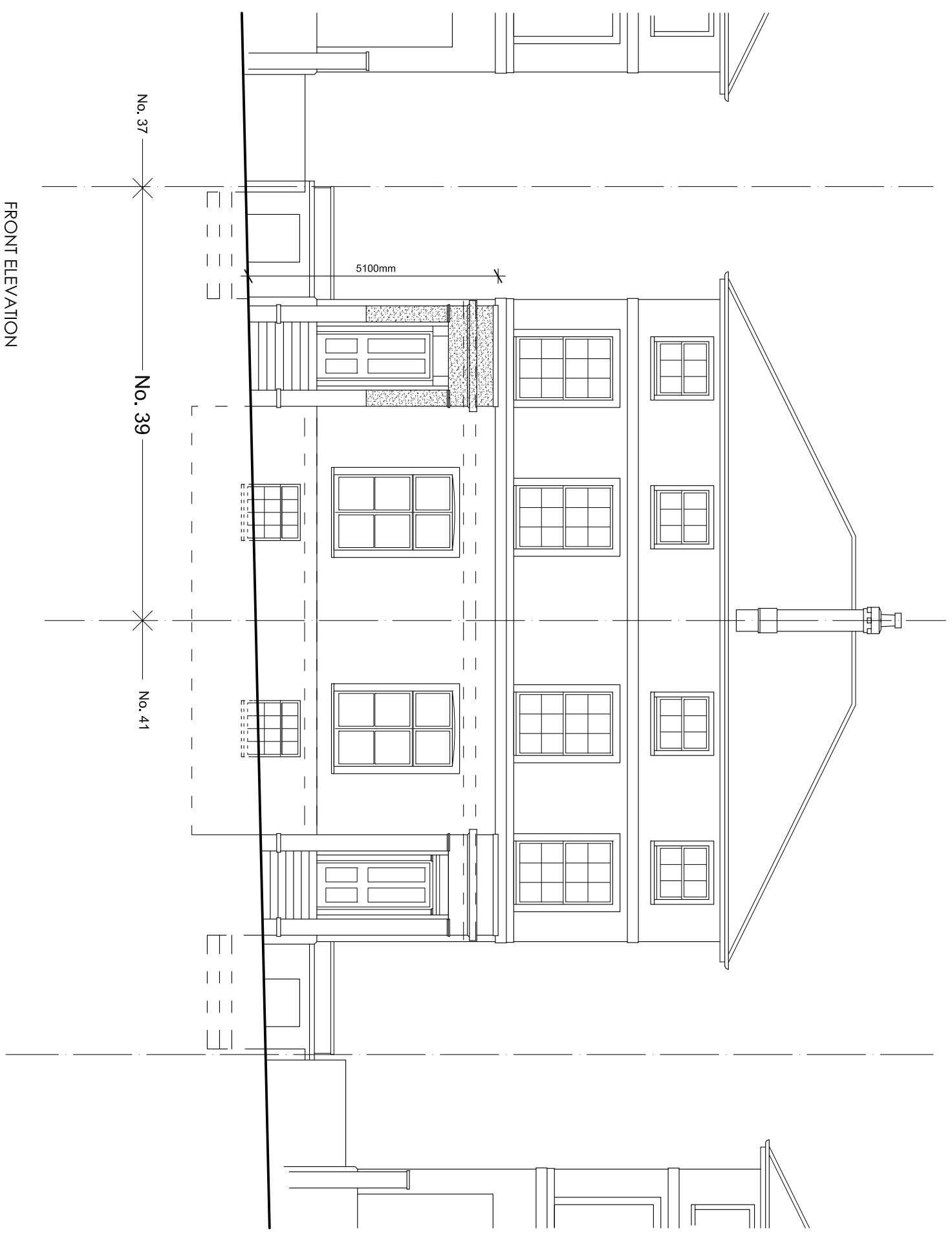
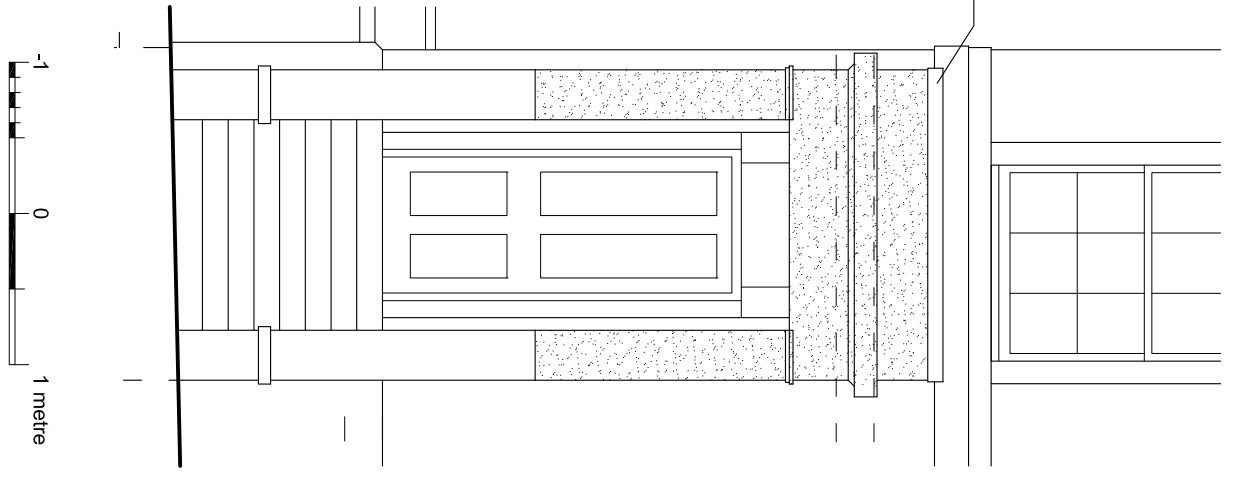

FRONT ELEVATION



REVISIONS		
Rev	Date	Detail

NOTES:
 1. ALL DIMENSIONS TO BE CONFIRMED ON SITE
 2. DRAWINGS TO BE READ IN CONJUNCTION WITH SPECIFICATION AND ENGINEERS DRAWINGS.

© Caryatid Ltd 2017

CARYATID architects
 20 Kings Avenue : Muswell Hill
 LONDON : N10 1PB
 Tel : 020 8444 6197

Date : 28-04-2017

Drawn By : mjl

TITLE : PROPOSED RECONSTRUCTION OF OPEN FRONT PORCH FOR ADELAIDE ROAD LONDON NW3 3QB
 FOR ADELAIDE ROAD MANAGEMENT LTD

Scale : 1:100 & 1:50 (A3)

Revision : -

DRAWING : PROPOSED FRONT ELEVATION
 1704-12