

For Planning

Rev.	Description	By	Date
P2	For Planning ----	AC	27.04.17

Client
Castlehaven Row Ltd

Project
Camden Wharf

Title
Site Location Plan

Project No.	Drawing No.	Rev.
1524.1	10.100	P2
Scale	1:250 @ A1	1:500 @ A3
Drawn	Checked	Date
GV	TJ	25.04.16

Do not scale from this drawing. The Contractor is to take and check all dimensions on site before work commences. Discrepancies must be reported to the Architect. Subcontractors must verify all dimensions on site before making a shop drawing or commencing manufacturing. This drawing is copyright. ©

Notes:

- 1. Existing B1 unit

Existing wall/column

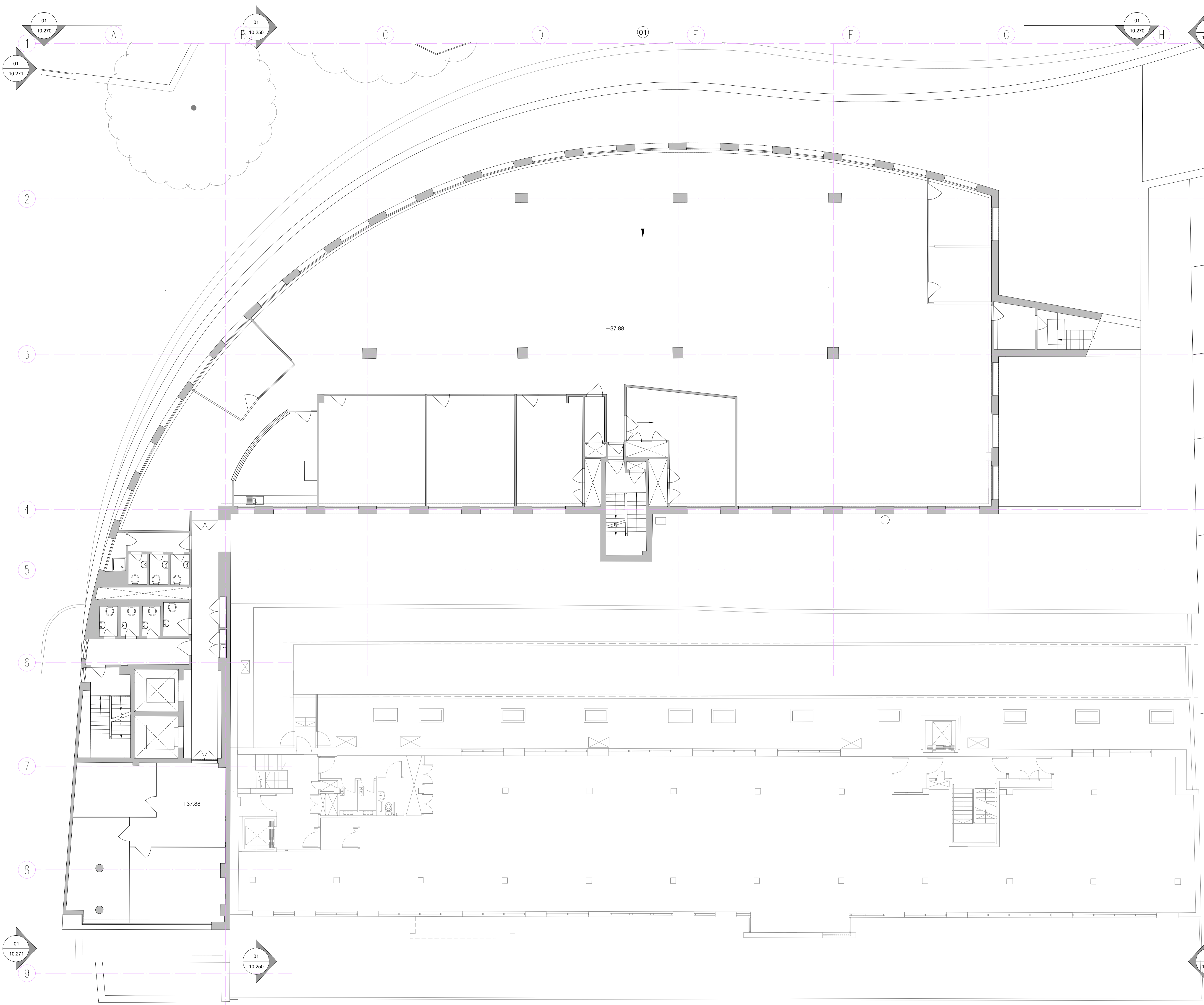

For Planning

Rev.	Description.	By	Date
P2	For Planning ----	AC	27.04.17

Client
Castlehaven Row Ltd

Project
Camden Wharf

Title
Existing Second Floor Plan

Project No.	Drawing No.	Rev.
1524.1	10.200	P2
Scale Drawn AC	1:100 @ A1 Checked TJ	1:200 @ A3 Date 05.04.16

Do not scale from this drawing. The Contractor is to take and check all dimensions on site before work commences. Discrepancies must be reported to the Architect. Subcontractors must verify all dimensions on site before making a shop drawing or commencing manufacturing. This drawing is copyright. ©

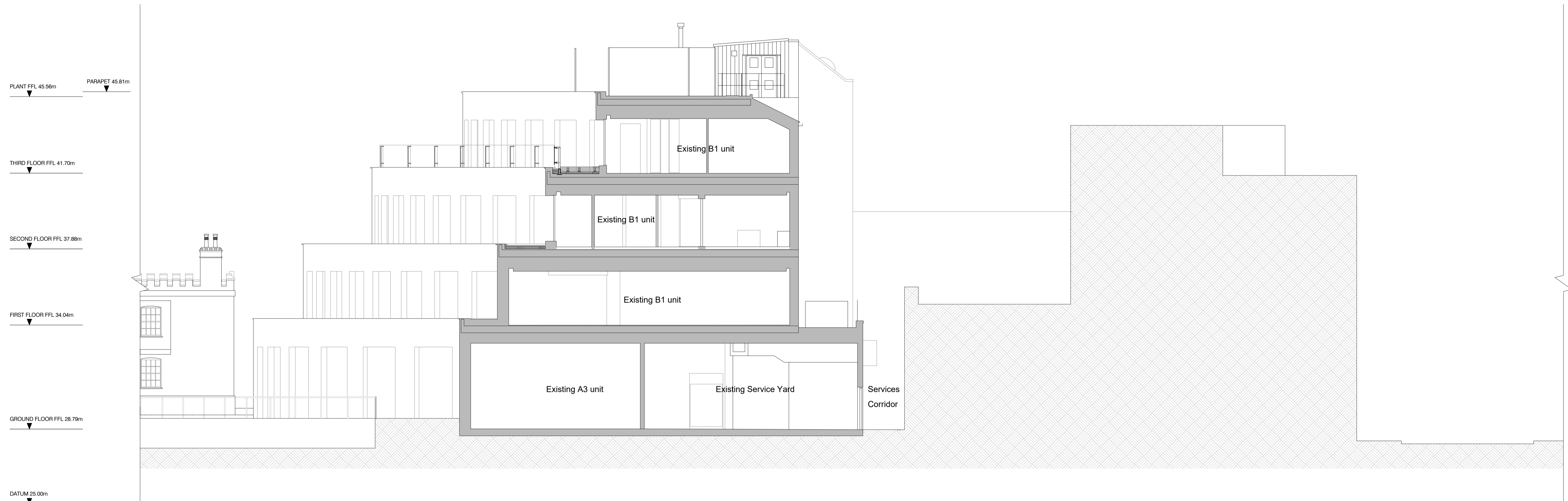

Grade II Listed Lock Keepers Cottage Camden Wharf Jamestown Road Building

01
10_200

Existing Section C-C
Scale 1:200 @ A3



For Planning

Rev.	Description	By	Date
P1	For Planning ----	AC	27.04.17

Client
Castlehaven Row Ltd

Project
Camden Wharf

Title
Existing Section C-C

Project No.	Drawing No.	Rev.
1524.1	10.250	P1
Scale	1:100 @ A1	1:200 @ A3
Drawn	Checked	Date
GV	TJ	27.05.16

Do not scale from this drawing. The Contractor is to take and check all dimensions on site before work commences. Discrepancies must be reported to the Architect. Subcontractors must verify all dimensions on site before making a shop drawing or commencing manufacturing. This drawing is copyright. ©

© Copyright Barr Gazetas Ltd.
19 Heddon Street, London. W1B 4BG
Phone: 020 7636 5581
www.bargazetas.com

Ground/existing site outline

Existing wall/column

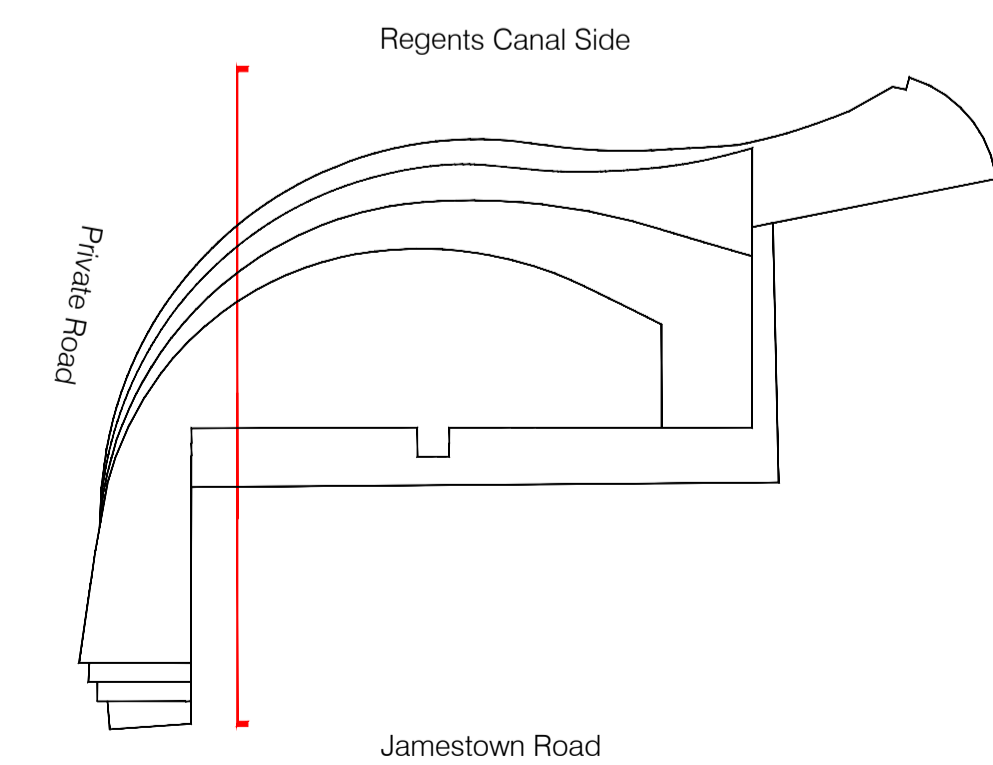



01
10.200

Existing Regent's Canal Elevation

Scale 1:200 @ A3



For Planning

Rev.	Description	By	Date
P1	For Planning ----	AC	27.04.17

Client
Castlehaven Row Ltd

Project
Camden Wharf

Title
Existing Regent's Canal Elevation

Project No.	Drawing No.	Rev.
1524.1	10.270	P1
Scale	1:100 @ A1	1:200 @ A3
Drawn	Checked	Date
GV	TJ	18.05.16

Do not scale from this drawing. The Contractor is to take and check all dimensions on site before work commences. Discrepancies must be reported to the Architect. Subcontractors must verify all dimensions on site before making a shop drawing or commencing manufacturing. This drawing is copyright. ©

© Copyright Barr Gazetas Ltd.
19 Heddon Street, London, W1B 4BG
Phone: 020 7636 5581
www.barrgazetas.com

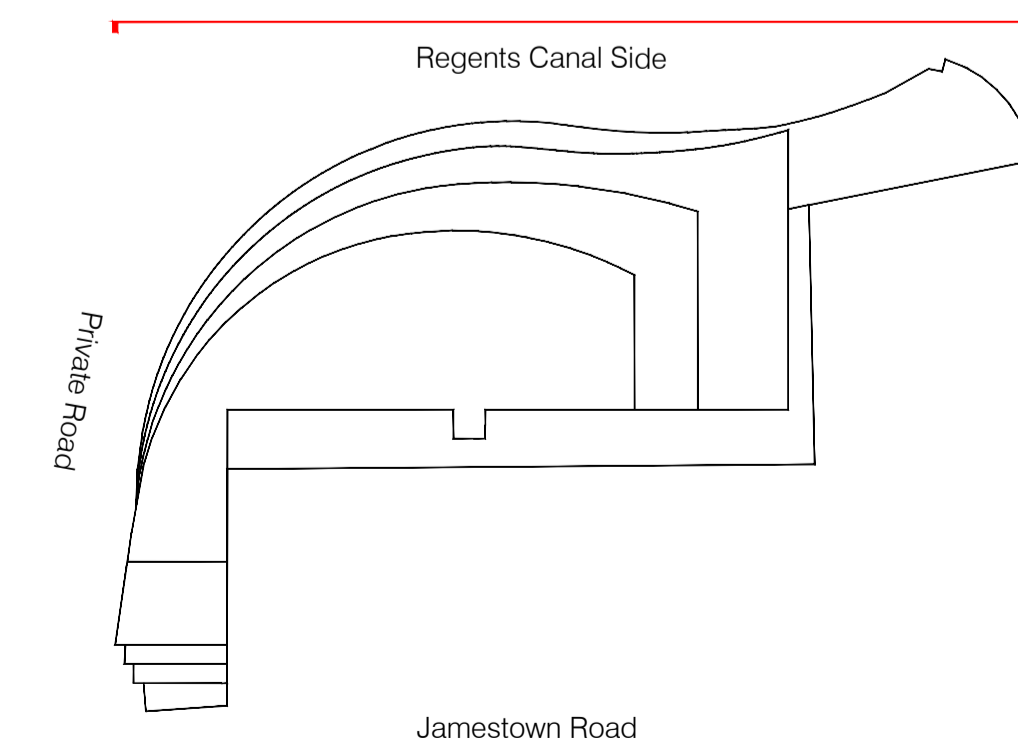



01 Existing Private Road Elevation
 10.200 Scale 1:200 @ A3



For Planning

Rev.	Description	By	Date
P1	For Planning ----	AC	27.04.17

Client
Castlehaven Row Ltd

Project
Camden Wharf

Title
Existing Private Road Elevation

Project No.	Drawing No.	Rev.
1524.1	10.271	P1
Scale	1:100 @ A1	1:200 @ A3
Drawn	Checked	Date
GV	TJ	18.05.16

Do not scale from this drawing. The Contractor is to take and check all dimensions on site before work commences. Discrepancies must be reported to the Architect. Subcontractors must verify all dimensions on site before making a shop drawing or commencing manufacturing. This drawing is copyright. ©

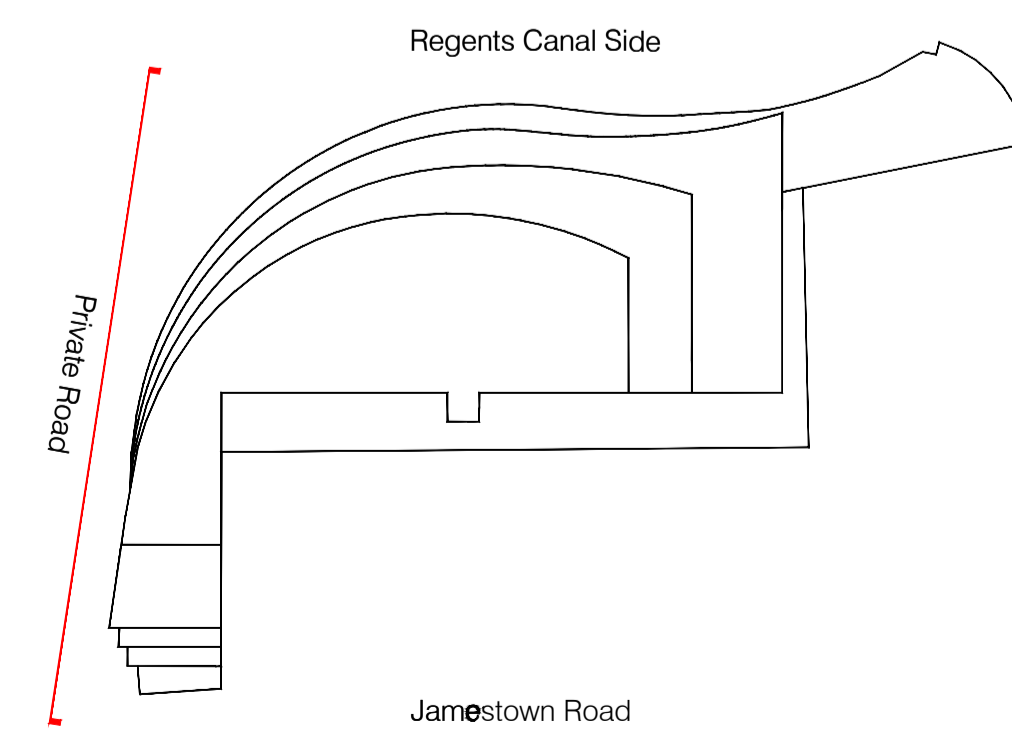

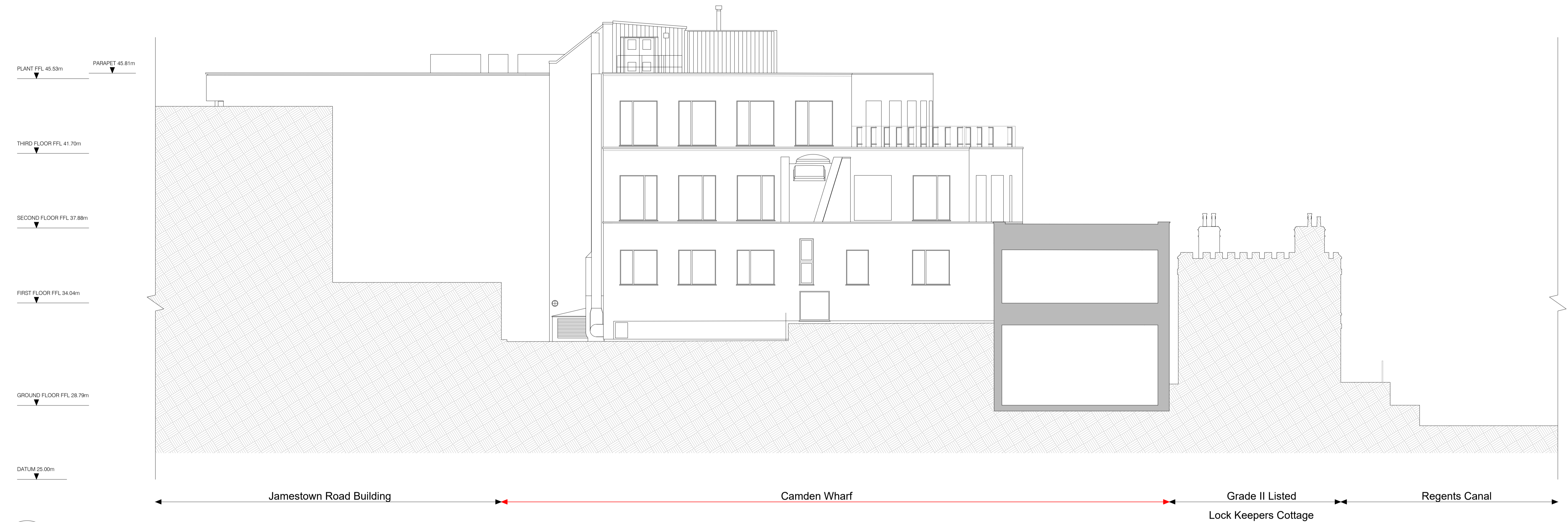

01 Existing Regent's Canal Elevation
 10.200 Scale 1:200 @ A3



For Planning

Rev.	Description	By	Date
P1	For Planning ----	AC	27.04.17

Client
Castlehaven Row Ltd

Project
Camden Wharf

Title
Existing Camden High Street Elevation

Project No.	Drawing No.	Rev.
1524.1	10.272	P1

Scale	1:100 @ A1	1:200 @ A3
Drawn	Checked	Date
GV	TJ	18.05.16

Do not scale from this drawing. The Contractor is to take and check all dimensions on site before work commences. Discrepancies must be reported to the Architect. Subcontractors must verify all dimensions on site before making a shop drawing or commencing manufacturing. This drawing is copyright. ©

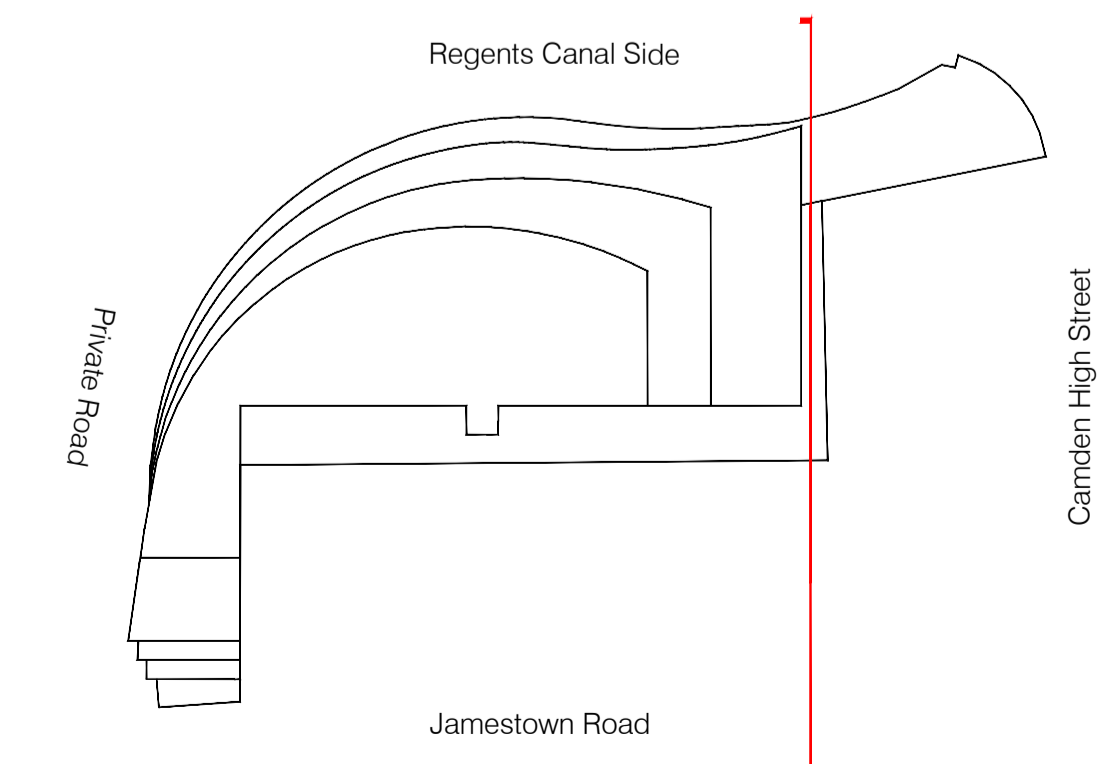

- Notes:
- Existing window removed
 - Existing roof finish removed
 - Existing B1 unit

Existing wall/column

Demolition

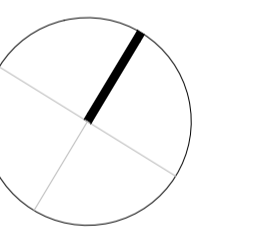
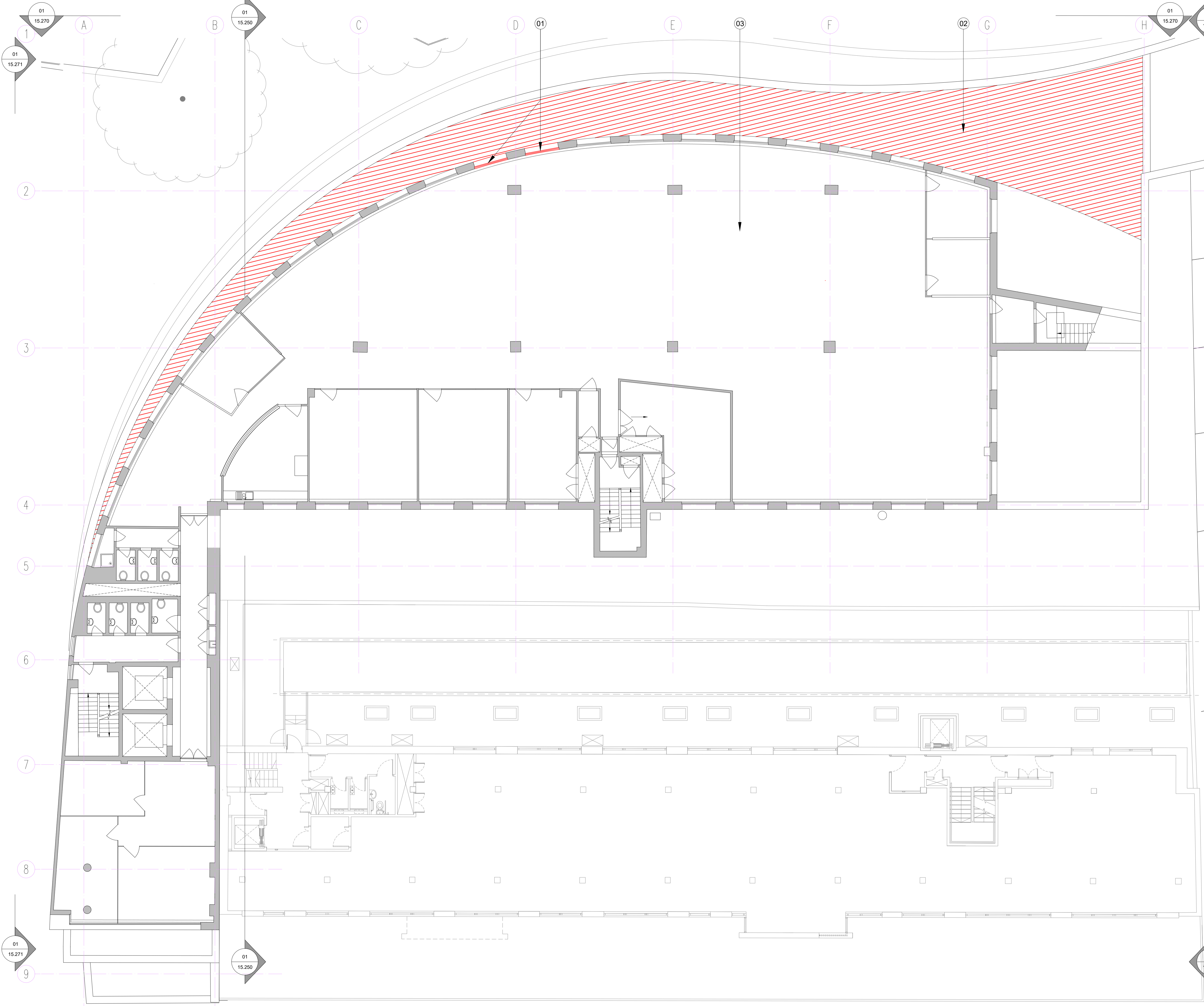

For Planning

Rev.	Description	By	Date
P2	For Planning ----	AC	27.04.17

Client
Castlehaven Row Ltd

Project
Camden Wharf

Title
Demolition Second Floor Plan

Project No.	Drawing No.	Rev.
1524.1	15.200	P2
Scale	1:100 @ A1	1:200 @ A3
Drawn	Checked	Date
GV	TJ	18.05.16

Do not scale from this drawing. The Contractor is to take and check all dimensions on site before work commences. Discrepancies must be reported to the Architect. Subcontractors must verify all dimensions on site before making a shop drawing or commencing manufacturing. This drawing is copyright. ©

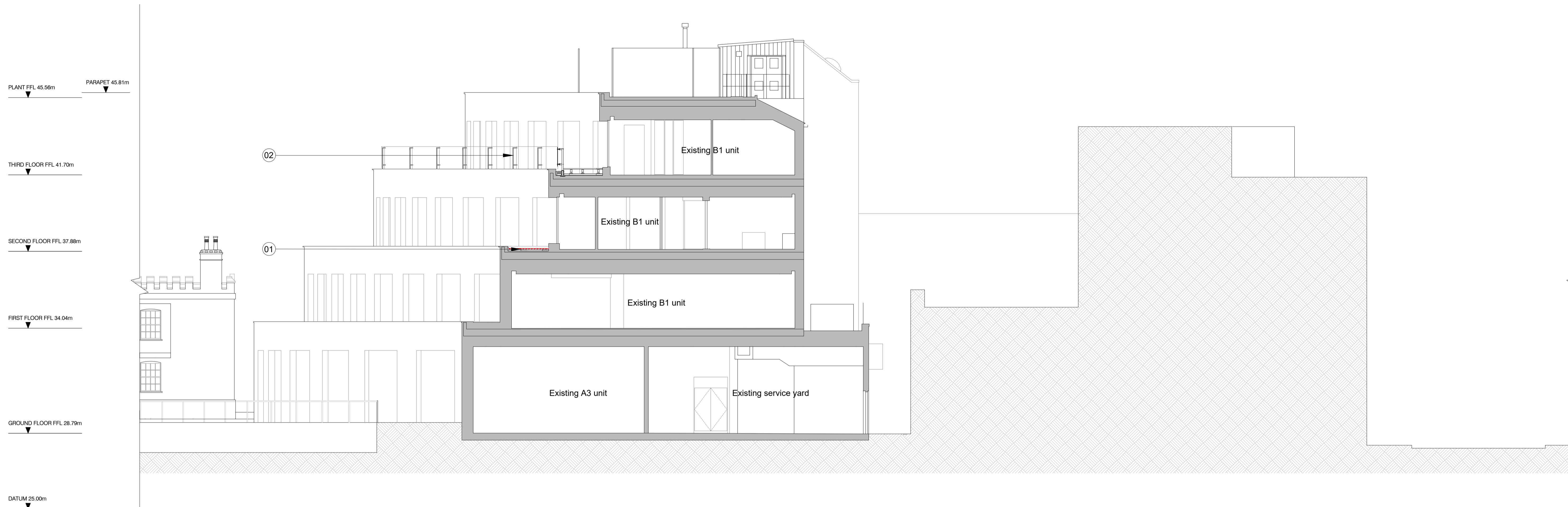

01
15_200

Demolition Section C-C

Scale 1:200 @ A3

Notes:

- Existing roof finish removed
- Existing glass and metal balustrade

Demolition

Ground/existing site outline

Existing wall/column

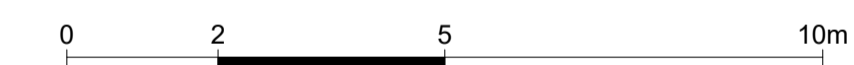
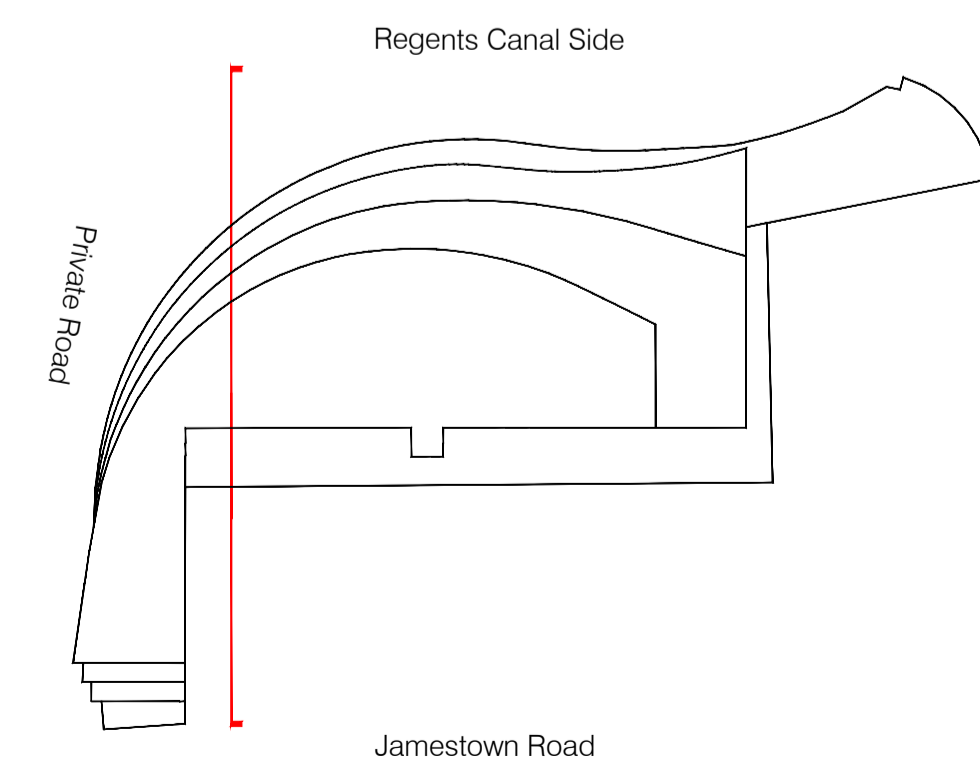

For Planning

Rev.	Description	By	Date
P1	For Planning ----	AC	27.04.17

Client

Castlehaven Row Ltd

Project

Camden Wharf

Title

Demolition Section C-C

Project No.	Drawing No.	Rev.
1524.1	15.250	P1

Scale	1:100 @ A1	1:200 @ A3
Drawn	Checked	Date
GV	TJ	26.07.16

Do not scale from this drawing. The Contractor is to take and check all dimensions on site before work commences. Discrepancies must be reported to the Architect. Subcontractors must verify all dimensions on site before making a shop drawing or commencing manufacturing. This drawing is copyright. ©



01 Demolition Regents Canal Elevation
15.200 Scale 1:200 @ A3

Notes:

- Existing windows removed
- Existing balustrade

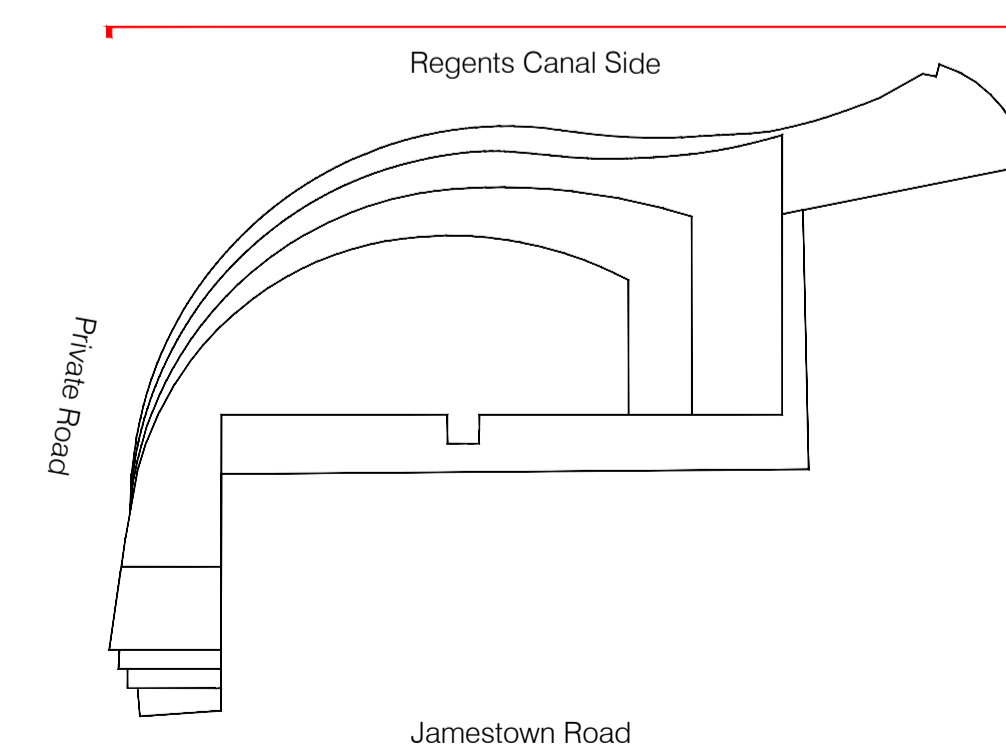

For Planning

Rev.	Description	By	Date
P3	For Planning ----	AC	27.04.17

Client
Castlehaven Row Ltd

Project
Camden Wharf

Title
Demolition Regents Canal Elevation

Project No.	Drawing No.	Rev.
1524.1	15.270	P3
Scale	1:100 @ A1	1:200 @ A3
Drawn	Checked	Date
GV	TJ	26.07.16

Do not scale from this drawing. The Contractor is to take and check all dimensions on site before work commences. Discrepancies must be reported to the Architect. Subcontractors must verify all dimensions on site before making a shop drawing or commencing manufacturing. This drawing is copyright. ©



01 Demolition Private Road Elevation
 15.200 Scale 1:200 @ A3



Notes:

- Existing glass and metal balustrade
- Existing window/s removed

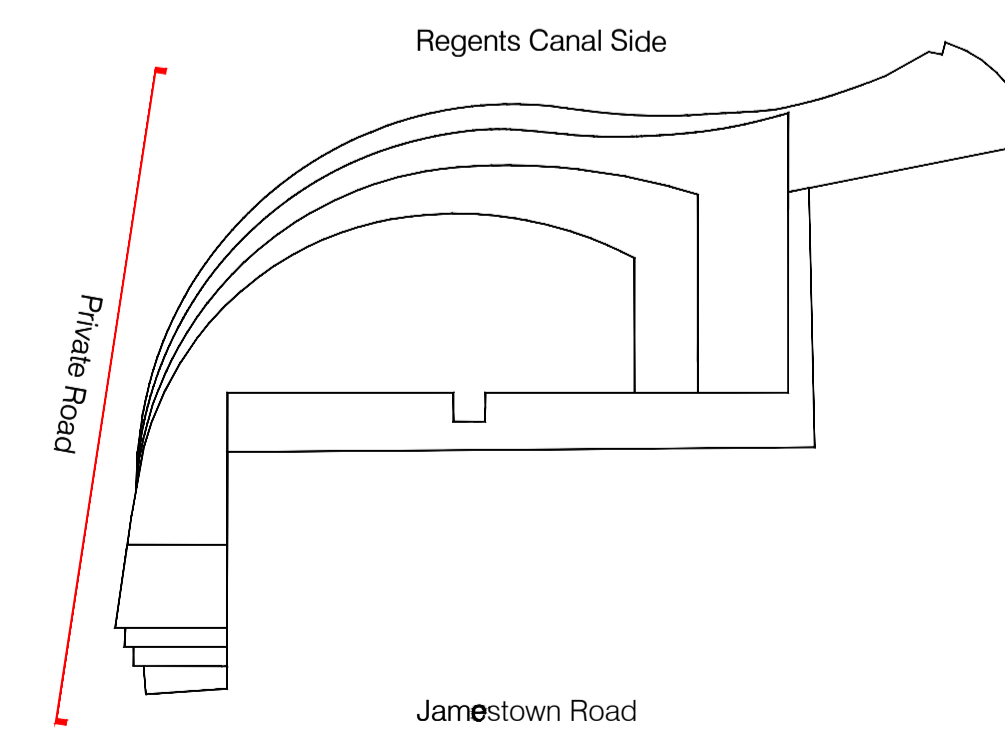

For Planning

Rev.	Description	By	Date
P3	For Planning ----	AC	27.04.17

Client
Castlehaven Row Ltd

Project
Camden Wharf

Title
Demolition Private Road Elevation

Project No.	Drawing No.	Rev.
1524.1	15.271	P3
Scale	1:100 @ A1	1:200 @ A3
Drawn	Checked	Date
GV	TJ	26.07.16

Do not scale from this drawing. The Contractor is to take and check all dimensions on site before work commences. Discrepancies must be reported to the Architect. Subcontractors must verify all dimensions on site before making a shop drawing or commencing manufacturing. This drawing is copyright. ©

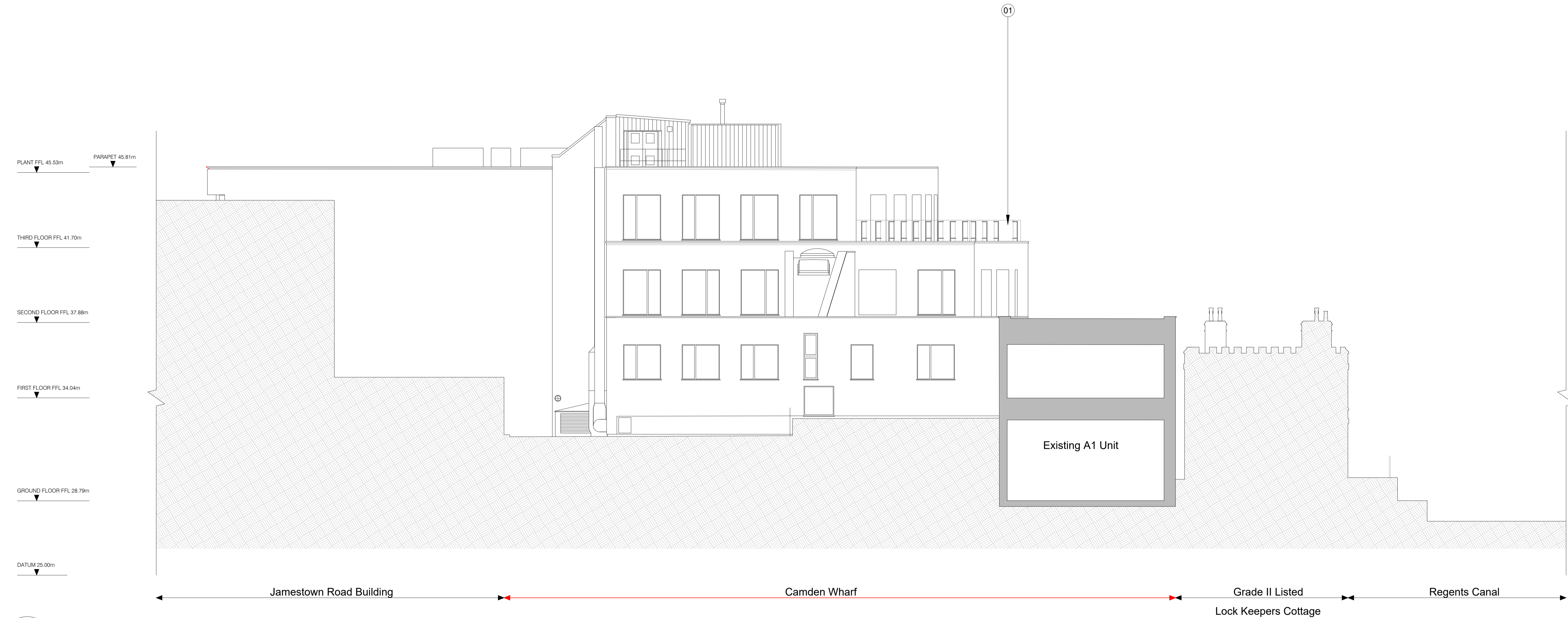

01 Demolition Regents Canal Elevation
 15.200 Scale 1:200 @ A3



Notes:

- Existing glass and metal balustrade

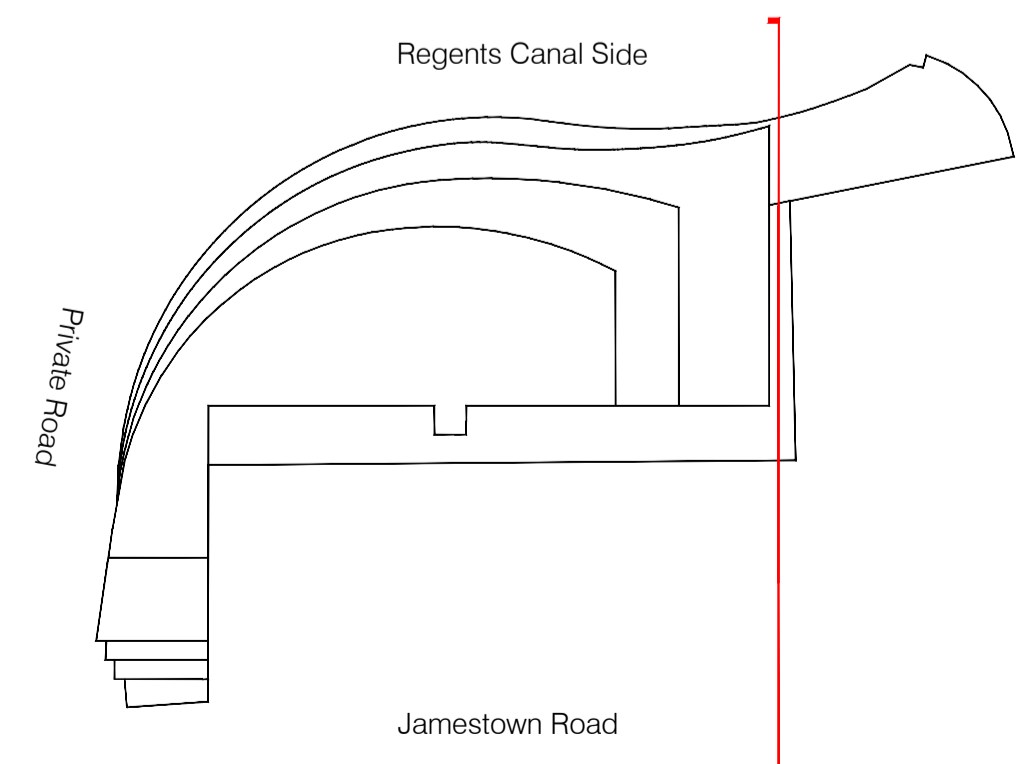

For Planning

Rev.	Description	By	Date
P2	For Planning ----	AC	27.04.17

Client
Castlehaven Row Ltd

Project
Camden Wharf

Title
Demolition Camden High Street Elevation

Project No.	Drawing No.	Rev.
1524.1	15.272	P2

Scale	1:100 @ A1	1:200 @ A3
Drawn	Checked	Date
GV	TJ	26.07.16

Do not scale from this drawing. The Contractor is to take and check all dimensions on site before work commences. Discrepancies must be reported to the Architect. Subcontractors must verify all dimensions on site before making a shop drawing or commencing manufacturing. This drawing is copyright. ©

BARR GAZETAS

RIBA STAGE 2

Key:

Existing wall/column

Notes:

1. New aluminium framed PPC framed glazed doors. colour to match existing adjacent curtain walling.
2. New terrace. Finish to match 3F terrace
3. New glass and metal balustrade to match the one at 3F
4. New ramped finishes
5. Existing B1 unit

For Planning

Rev.	Description.	By	Date
P2	For Planning ----	AC	27.04.17

Client

Castlehaven Row Ltd

Project

Camden Wharf

Title

Proposed Second Floor Plan

Project No.	Drawing No.	Rev.
1524.1	20.200	P2
Scale	1:100 @ A1	1:200 @ A3
Drawn	Checked	Date
GV	TJ	19.04.16

Do not scale from this drawing. The Contractor is to take and check all dimensions on site before work commences. Discrepancies must be reported to the Architect. Subcontractors must verify all dimensions on site before making a shop drawing or commencing manufacturing. This drawing is copyright. ©

© Copyright Barr Gazetas Ltd.
19 Heddon Street, London. W1B 4BG
Phone: 020 7636 5581
www.bargazetas.com

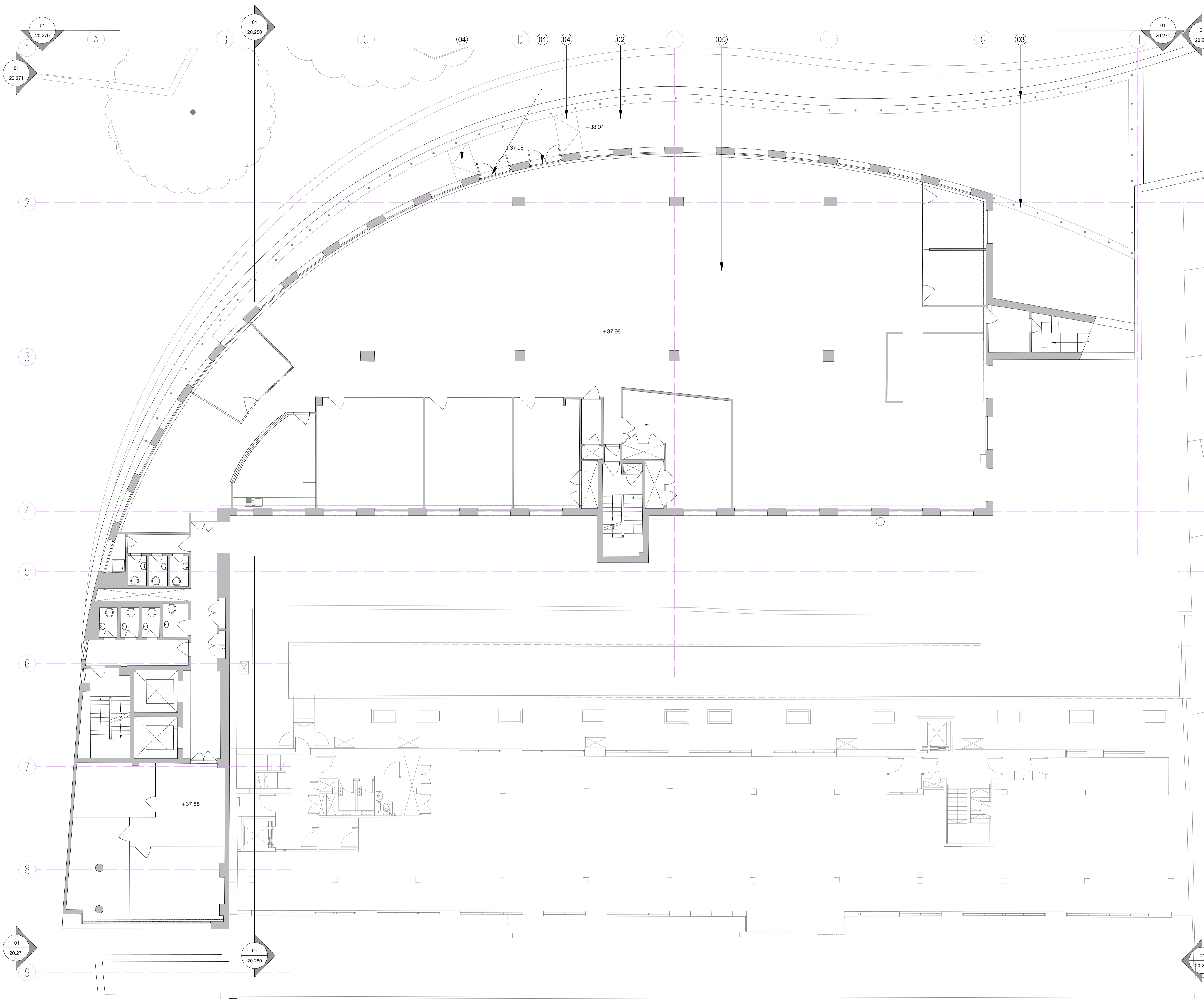

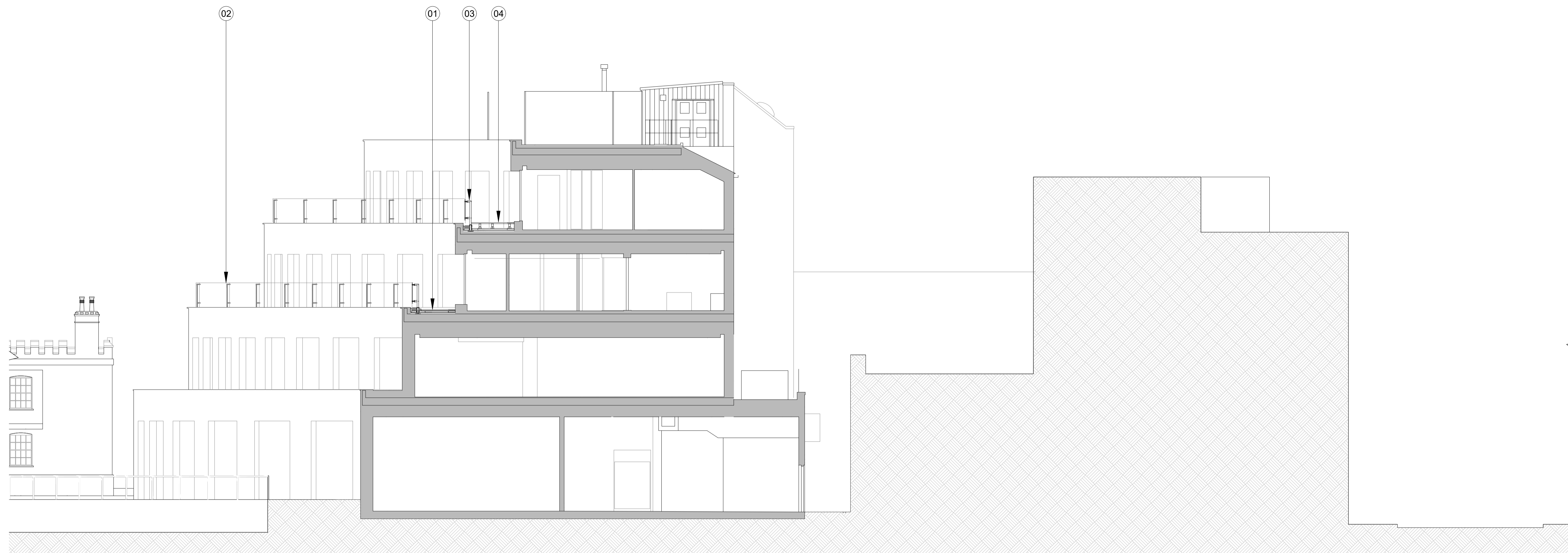

01 Proposed Section C-C
20_200 Scale 1:200 @ A3

Key:

- Ground/existing site outline
- Existing wall/column

Notes:

1. New terrace. Finish to match 3F terrace
2. New glass and metal balustrade to match the one at 3F
3. Existing glass and metal balustrade
4. Existing terrace at 3F

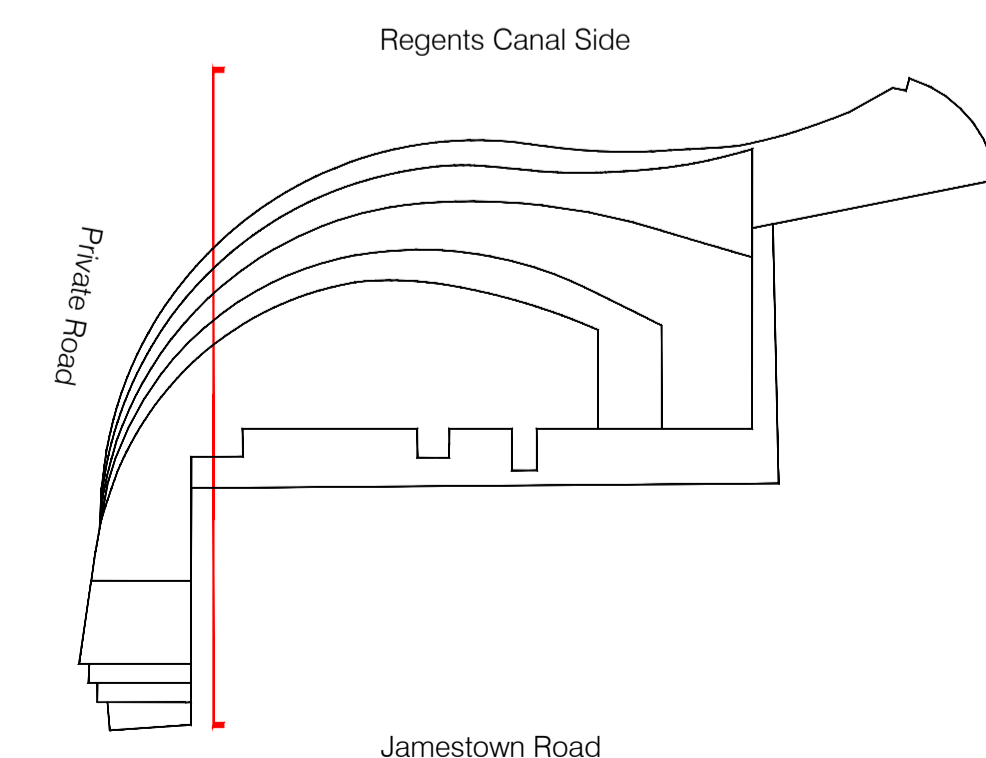

For Planning

Rev.	Description	By	Date
P1	For Planning ----	GV	27.04.17

Client

Castlehaven Row Ltd

Project

Camden Wharf

Title

Proposed Section C-C

Project No.	Drawing No.	Rev.
1524.1	20.250	P1
Scale	1:100 @ A1	1:200 @ A3
Drawn	Checked	Date
GV	TJ	31.05.16

Do not scale from this drawing. The Contractor is to take and check all dimensions on site before work commences. Discrepancies must be reported to the Architect. Subcontractors must verify all dimensions on site before making a shop drawing or commencing manufacturing. This drawing is copyright. ©



01 Proposed Regents Canal Elevation
20.200 Scale 1:200 @ A3

Notes:

1. New aluminium PPC framed glazed doors. Colour to match existing adjacent curtain walling.
2. Existing glass and metal balustrade
3. New glass and metal balustrade to match the one at 3F



For Planning

Rev.	Description	By	Date
P3	For Planning ----	Ac	27.04.17

Client
Castlehaven Row Ltd

Project
Camden Wharf

Title
Proposed Regents Canal Elevation

Project No.	Drawing No.	Rev.
1524.1	20.270	P3
Scale	1:100 @ A1	1:200 @ A3
Drawn	Checked	Date
GV	TJ	19.05.16

Do not scale from this drawing. The Contractor is to take and check all dimensions on site before work commences. Discrepancies must be reported to the Architect. Subcontractors must verify all dimensions on site before making a shop drawing or commencing manufacturing. This drawing is copyright. ©

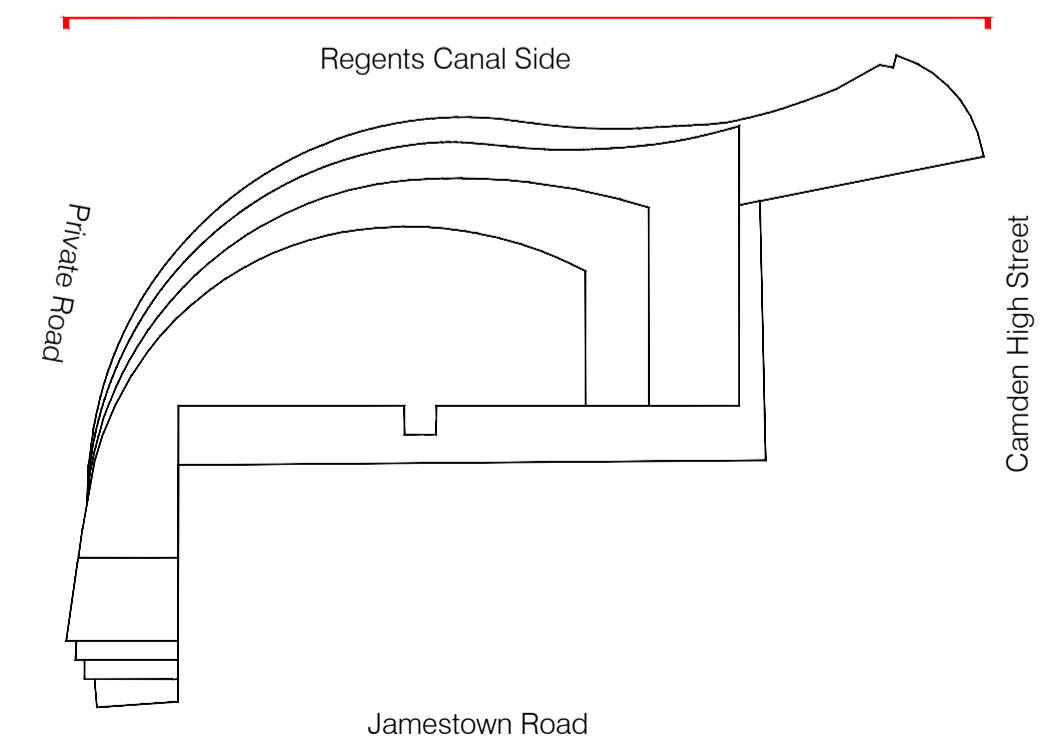



01 Proposed Private Road Elevation
20.200 Scale 1:200 @ A3

Notes:

- Existing glass and metal balustrade
- New glass and metal balustrade to match the one at 3F
- New aluminium PPC framed glazed doors. Colour to match existing adjacent curtain walling.



For Planning

Rev.	Description	By	Date
P3	For Planning ----	AC	27.04.17

Client
Castlehaven Row Ltd

Project
Camden Wharf

Title
Proposed Private Road Elevation

Project No.	Drawing No.	Rev.
1524.1	20.271	P3
Scale	1:100 @ A1	1:200 @ A3
Drawn	Checked	Date
GV	TJ	19.05.16

Do not scale from this drawing. The Contractor is to take and check all dimensions on site before work commences. Discrepancies must be reported to the Architect. Subcontractors must verify all dimensions on site before making a shop drawing or commencing manufacturing. This drawing is copyright. ©

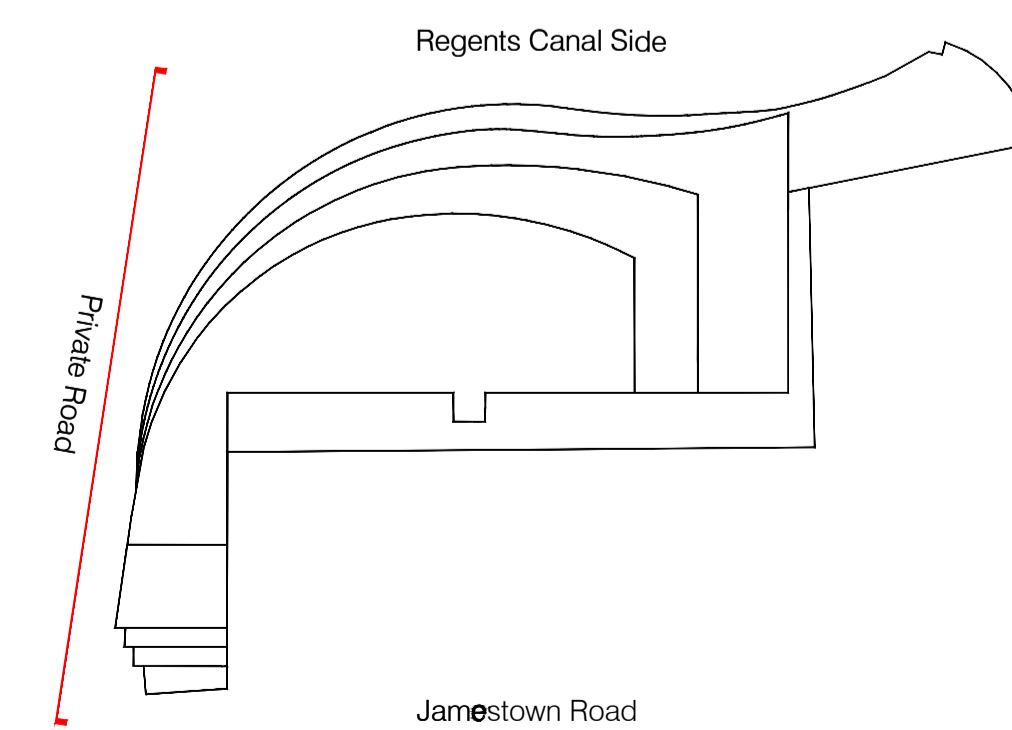

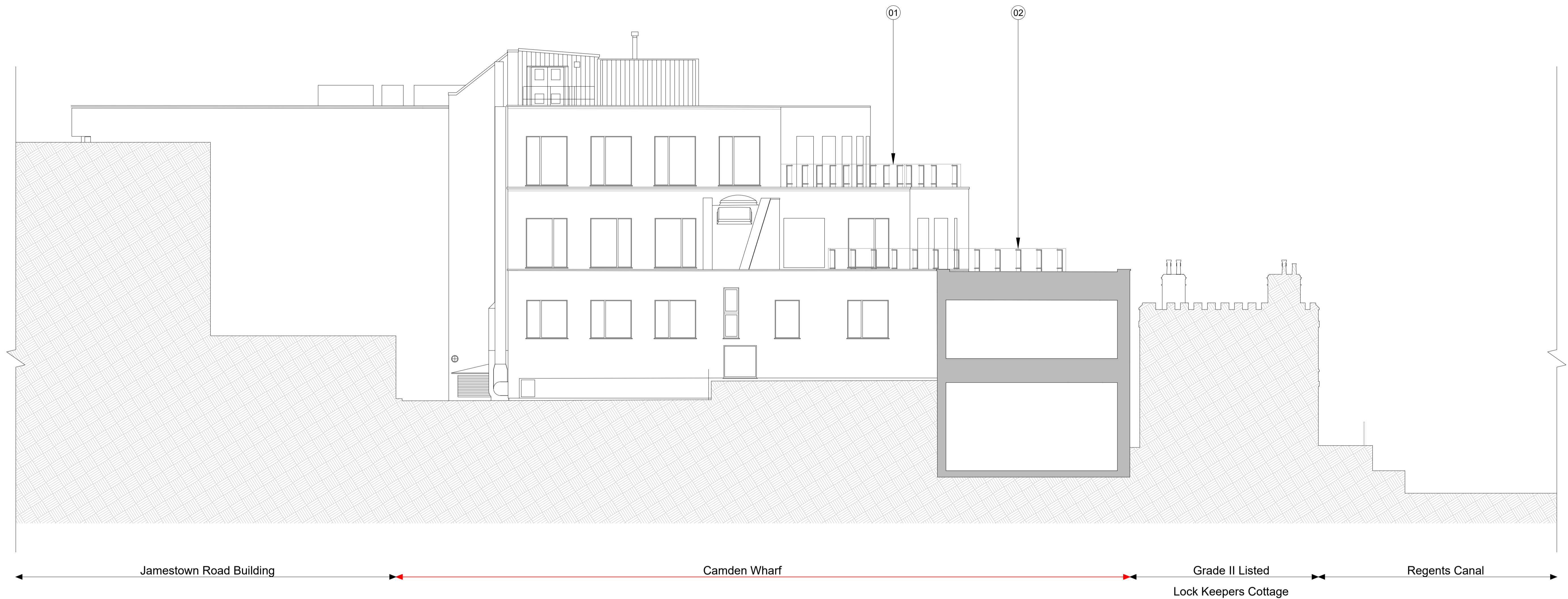

01 Proposed Regents Canal Elevation
20.200 Scale 1:200 @ A3

Notes:

- Existing glass and metal balustrade
- New glass and metal balustrade to match the one at 3F



For Planning

Rev.	Description	By	Date
P2	For Planning ----	Ac	27.04.17

Client
Castlehaven Row Ltd

Project
Camden Wharf

Title
Proposed Camden High Street Elevation

Project No.	Drawing No.	Rev.
1524.1	20.272	P2
Scale Drawn GV	1:100 @ A1 Checked TJ	1:200 @ A3 Date 19.05.16

Do not scale from this drawing. The Contractor is to take and check all dimensions on site before work commences. Discrepancies must be reported to the Architect. Subcontractors must verify all dimensions on site before making a shop drawing or commencing manufacturing. This drawing is copyright. ©

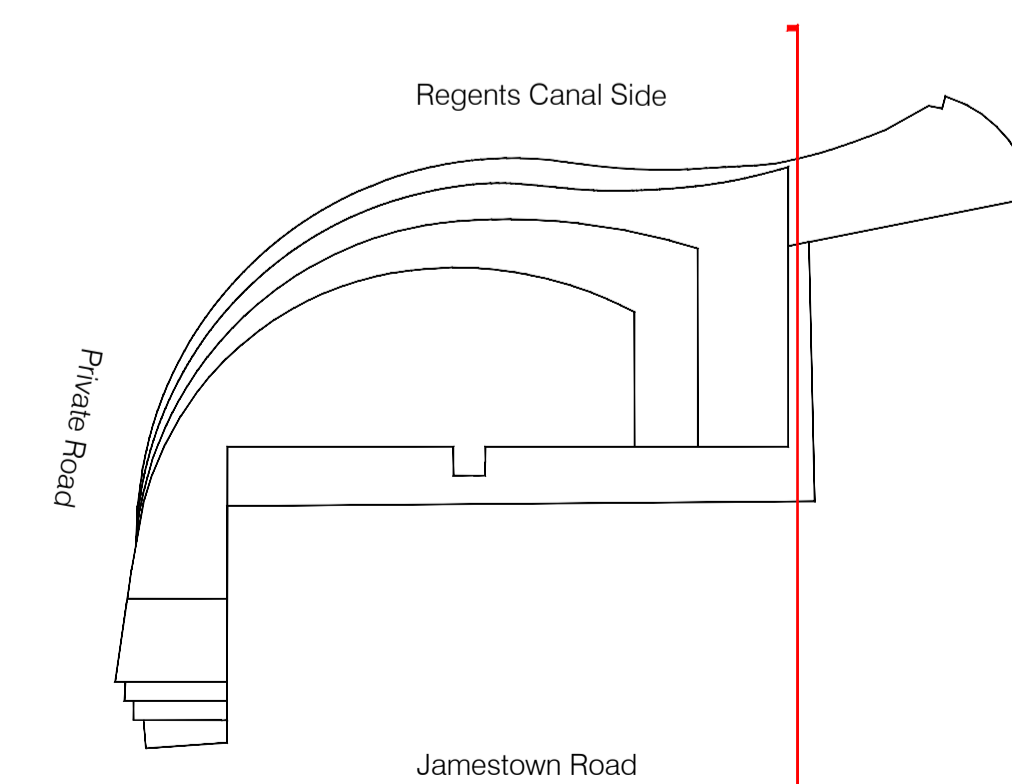

Camden High Street