

PRECEDENT IMAGE FOR CAST IRON STAIRCASE IN LIGHTWELL



PRECEDENT IMAGE FOR NEW CAST IRON STAIRCASE TO LOWER GROUND FLOOR. OPEN TREAD SQUARE PATTERN GRATED TREADS, 17MM SQUARE BASLUSTRADING AND FLAT CAST IRON HANDRAIL

VICTORIAN TILES TO FRONT ENTRANCE STEPS: IMAGES SHOW COLOUR PATTERN AND STYLE



COLOURS: DOVER WHITE & GREY BY ORIGINAL STYLE



PATTERN- TILE SIZE 50X50MM OR 100X100MM

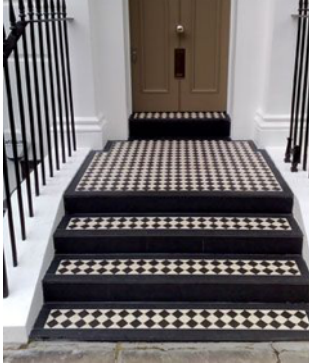

BORDER AND RISER IN GREY COLOUR SIMILAR STYLE TO PRECEDENT IMAGE

LIGHTWELL FLOOR FINISH



600X600 OTTO TEXTURED PORCELAIN TILE

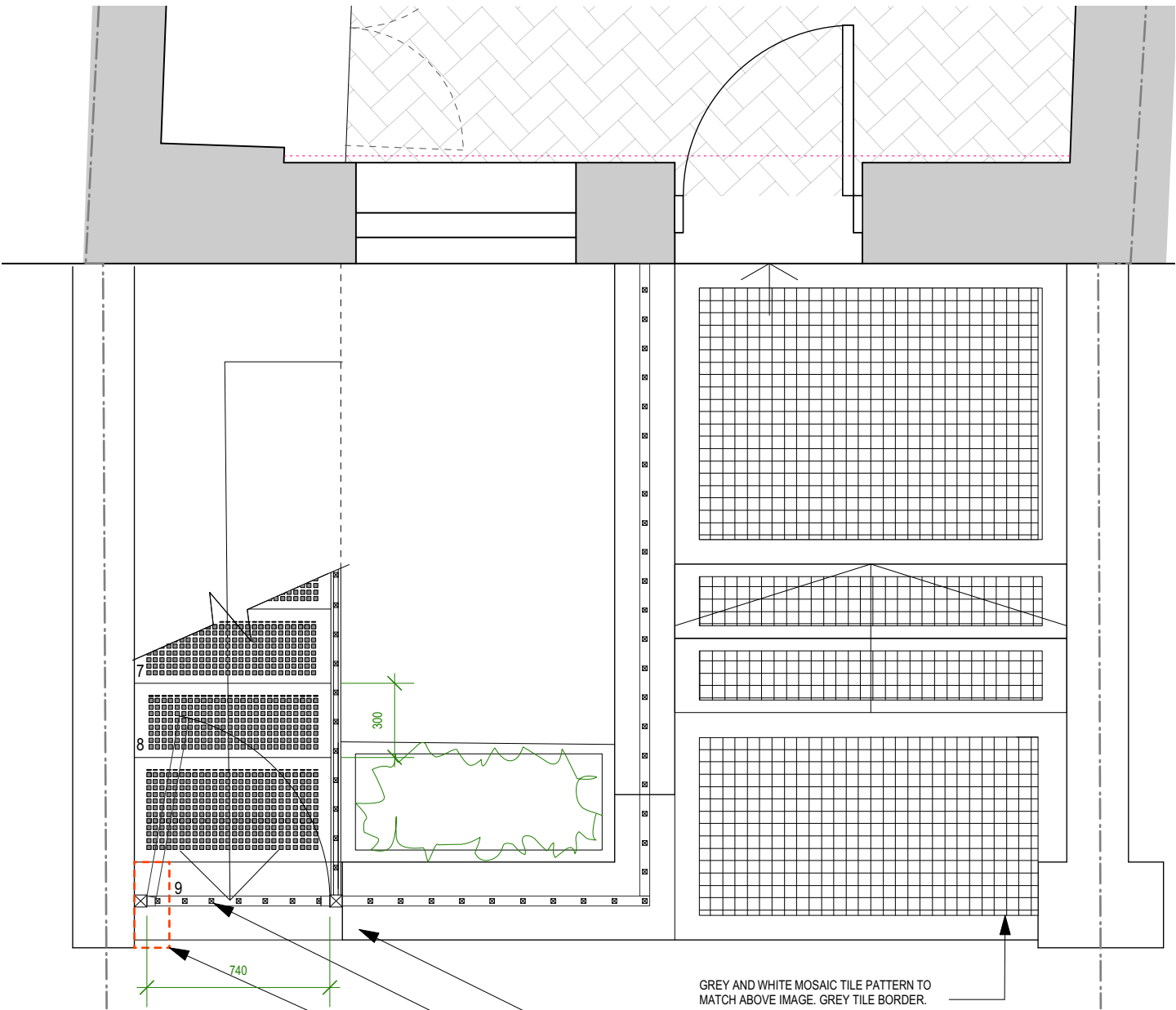

1 GROUND FLOOR PLAN ENTRANCE AND LIGHTWELL
Scale: 1:25

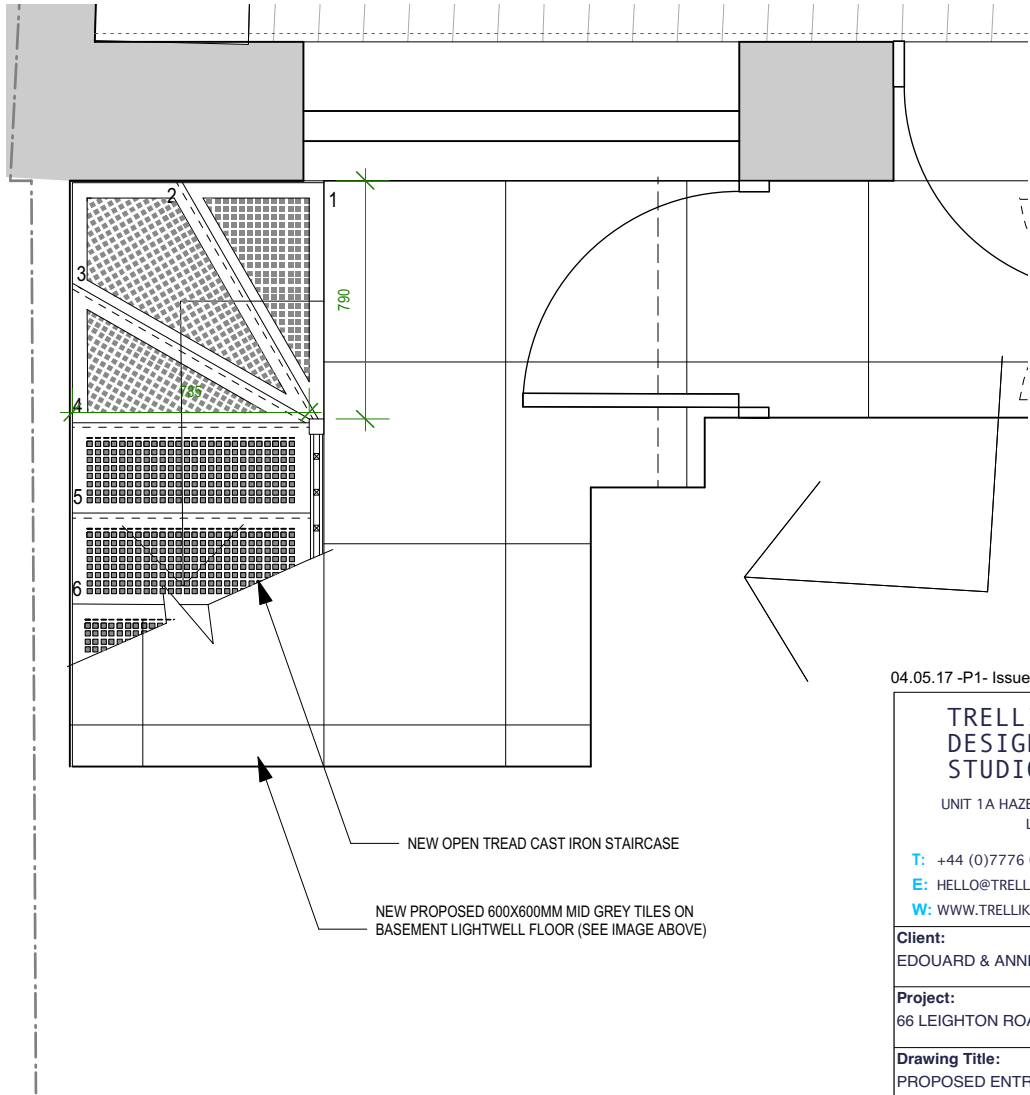

2 BASEMENT LIGHTWELL PLAN
Scale: 1:25

04.05.17 -P1- Issued for Planning



UNIT 1A HAZELWOOD, GOLBORNE GARDENS
LONDON W10 5DT

T: +44 (0)7776 085694
E: HELLO@TRELLIKDESIGNSTUDIO.COM
W: WWW.TRELLIKDESIGNSTUDIO.COM

Client: EDOUARD & ANNE-SOPHIE
Date Created: APRIL 2017

Project: 66 LEIGHTON ROAD

Drawing Title: PROPOSED ENTRANCE AND LIGHTWELL PLAN

Scale: 1:25 @A3
Revision Date: MAY 04, 2017

Drawing No: 1502-P-320
Checked by: NG
Revision: P1

DO NOT SCALE FROM DRAWING. ALL DIMS TO BE
CHECKED ON SITE. REPORT OMISSIONS AND
DISCREPANCIES TO THE ARCHITECT IMMEDIATELY

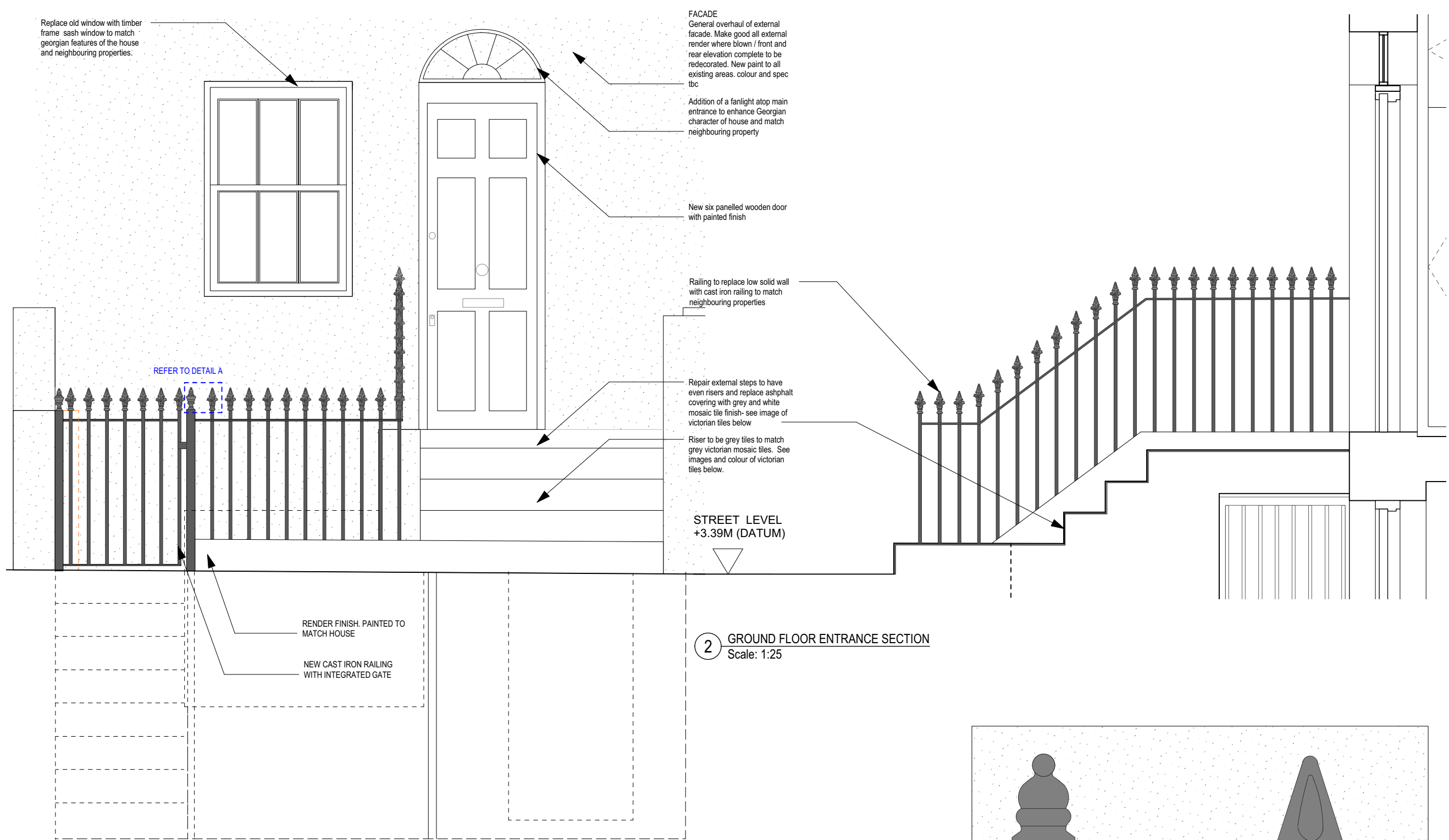

1 GROUND FLOOR ENTRANCE ELEVATION
Scale: 1:25

2 GROUND FLOOR ENTRANCE SECTION
Scale: 1:25

PRECEDENT IMAGE FOR CAST IRON STAIRCASE IN LIGHTWELL



PRECEDENT IMAGE FOR NEW CAST IRON STAIRCASE TO LOWER GROUND FLOOR. OPEN TREAD SQUARE PATTERN GRATED TREADS, 17MM SQUARE BASLUSTRADING AND FLAT CAST IRON HANDRAIL

VICTORIAN TILES TO FRONT ENTRANCE STEPS: IMAGES SHOW COLOUR PATTERN AND STYLE

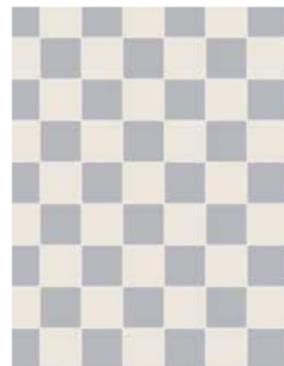

COLOURS: DOVER WHITE & GREY BY ORIGINAL STYLE

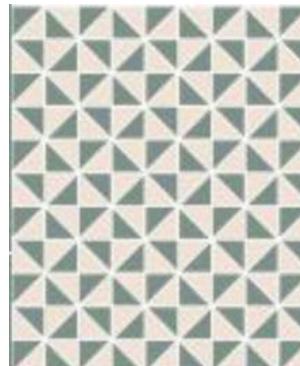

PATTERN: TILE SIZE 50X50MM OR 100X100MM



BORDER AND RISER IN GREY COLOUR SIMILAR STYLE TO PRECEDENT IMAGE

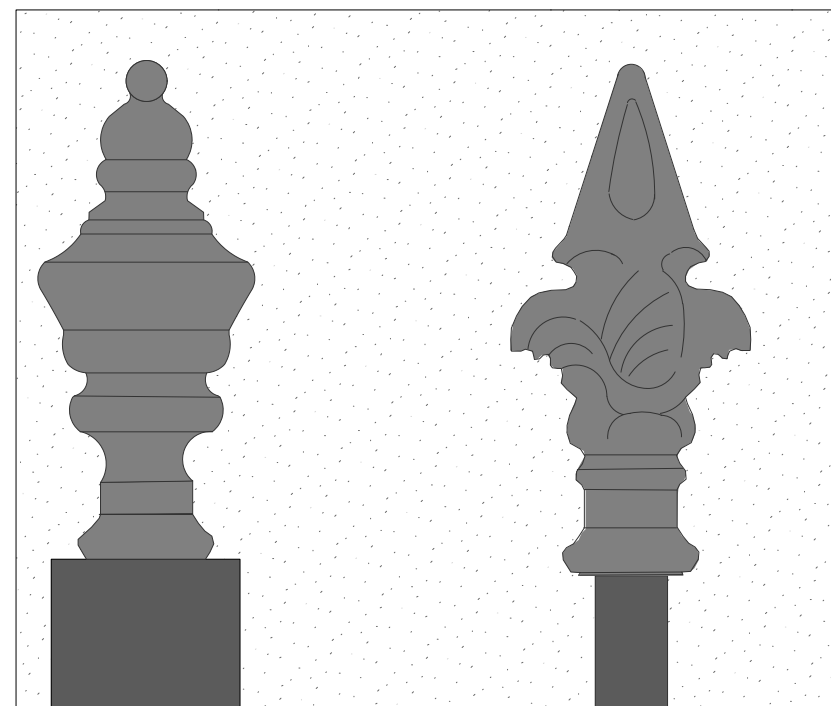

DETAIL A - 1:2
RAILING HEADS TO MATCH ADJACENT NEIGHBOURING PROPERTY. FROM TILLEY'S LONDON

04.05.17 -P1- Issued for Planning

**TRELLIK
DESIGN
STUDIO**
UNIT 1A HAZELWOOD, GOLBORNE GARDENS
LONDON W10 5DT

T: +44 (0)7776 085694
E: HELLO@TRELLIKDESIGNSTUDIO.COM
W: WWW.TRELLIKDESIGNSTUDIO.COM

Client:
EDOUARD & ANNE-SOPHIE

Date Created:
APRIL 2017

Project:
66 LEIGHTON ROAD

Drawing Title:
PROPOSED FRONT ENTRANCE ELEVATION

Scale:
1:25 @A3 & 1:2 @ A2

Revision Date:
MAY 04, 2017

Drawing No:
1502-P-321

Checked by:
NG

Revision:
P1

DO NOT SCALE FROM DRAWING, ALL DIMS TO BE CHECKED ON SITE. REPORT OMISSIONS AND DISCREPANCIES TO THE ARCHITECT IMMEDIATELY

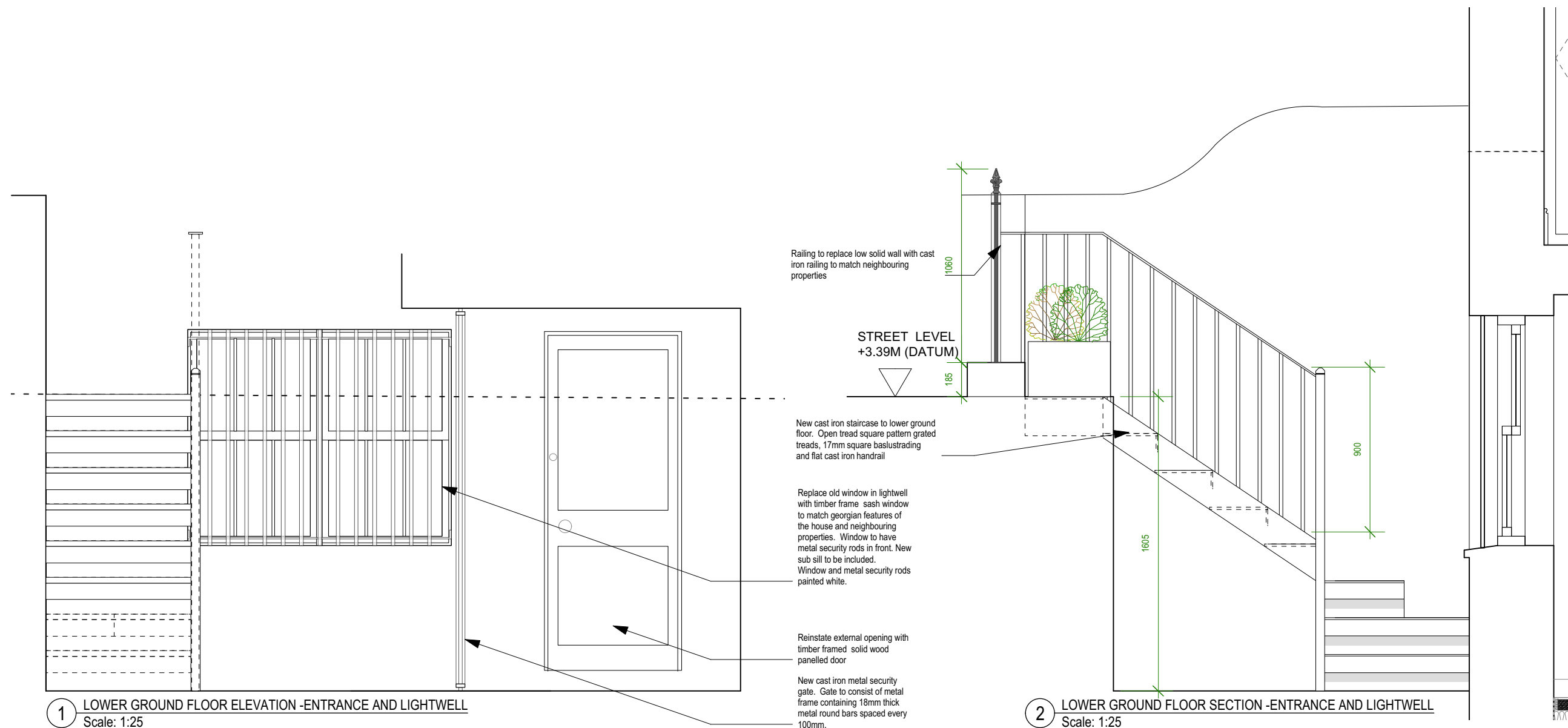

1 LOWER GROUND FLOOR ELEVATION -ENTRANCE AND LIGHTWELL
Scale: 1:25

2 LOWER GROUND FLOOR SECTION -ENTRANCE AND LIGHTWELL
Scale: 1:25

PRECEDENT IMAGE FOR CAST IRON STAIRCASE IN LIGHTWELL



PRECEDENT IMAGE FOR NEW CAST IRON STAIRCASE TO LOWER GROUND FLOOR. OPEN TREAD SQUARE PATTERN GRATED TREADS, 17MM SQUARE BASLUSTRADING AND FLAT CAST IRON HANDRAIL

EXISTING IMAGE OF LIGHTWELL WITH EXISTING METAL FRAME WINDOW - WINDOW TO BE REPLACED WITH TIMBER FRAME SASH WINDOW AS PER DRAWING.



LOW WALL ADJACENT TO LIGHTWELL TO BE REPLACED WITH CAST IRON RAILING TO MATCH NEIGHBOURING PROPERTY



04.05.17 -P1- Issued for Planning

**TRELLIK
DESIGN
STUDIO**
UNIT 1A HAZELWOOD, GOLBORNE GARDENS
LONDON W10 5DT

T: +44 (0)7776 085694
E: HELLO@TRELLIKDESIGNSTUDIO.COM
W: WWW.TRELLIKDESIGNSTUDIO.COM

Client: EDOUARD & ANNE-SOPHIE
Date Created: APRIL 2017

Project: 66 LEIGHTON ROAD

Drawing Title: PROPOSED LIGHTWELL ELEV AND SECTION

Scale: 1:25 @A3
Revision Date: MAY 04, 2017

Drawing No: 1502-P-322
Checked by: NG
Revision: P1

DO NOT SCALE FROM DRAWING. ALL DIMS TO BE CHECKED ON SITE. REPORT OMISSIONS AND DISCREPANCIES TO THE ARCHITECT IMMEDIATELY