

1) This drawing and design are copyright and may not be reproduced without the written consent of Derrick Wade Waters limited. Derrick Wade Waters and DWW Design are trading names of Derrick Wade Waters limited.

2) Please do not scale - use only dimensions stated on the drawing.

3) The contractor is to check and verify all dimensions and levels stated on the drawing, and cross reference same with site checks. Derrick Wade Waters are to be informed of any contradictions and discrepancies.

4) The contractor is to check the drawing against all other relevant drawings, specifications and bills of quantities as issued and appropriate. Derrick Wade Waters are to be informed of any contradictions and discrepancies.

5) If in doubt ask!

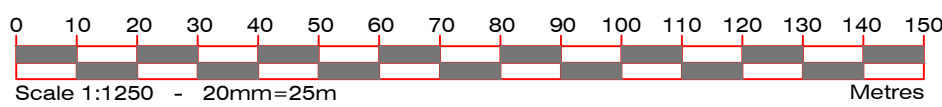
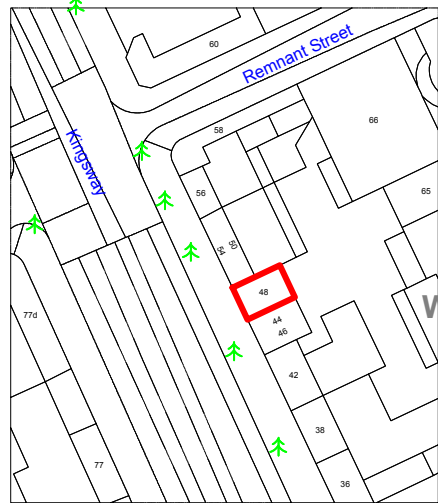

Site Location Plan (1:1250 @ A1)

Schedule of Finishes

- Existing powder coated aluminium frame to door and windows.
- Existing Single glazing to all windows and door.
- Existing Stonework
- Existing awning
- Existing Fascia sign, with vinyl lettering and logo as shown.
- Existing Internally Projecting sign; Timber treated with metal surround, vinyl logo and lettering as shown.
- Existing powder coated aluminium louvre
- Existing Shopfront downlighters
- Existing raised powder coated lettering

Revisions By Date Rev

Client
Mr Le Hoang
Project
Viet Eat
28 Kingsway
London WC2B 6EP

Drawing Title
Advertisement
Plans & Elevations

Status
PLANNING (RETROSPECTIVE)

Edinburgh Gate
Harlow
CM20 2FJ
01279 620220
design@dww.co.uk
www.dww.co.uk



ARCHITECTURAL DESIGN • PROJECT MANAGEMENT • STRUCTURAL ENGINEERING
QUANTITY SURVEYING • PLANNING • BUILDING SURVEYING • CDM HEALTH & SAFETY

Scale
1:50, 1:250 & 1:1250 @ A1
1:100, 1:500 & 1:2500 @ A3

Date
May 17

Drawn
CJ

Checked

Job
HD17008 /

Drg Number
/ 100 -

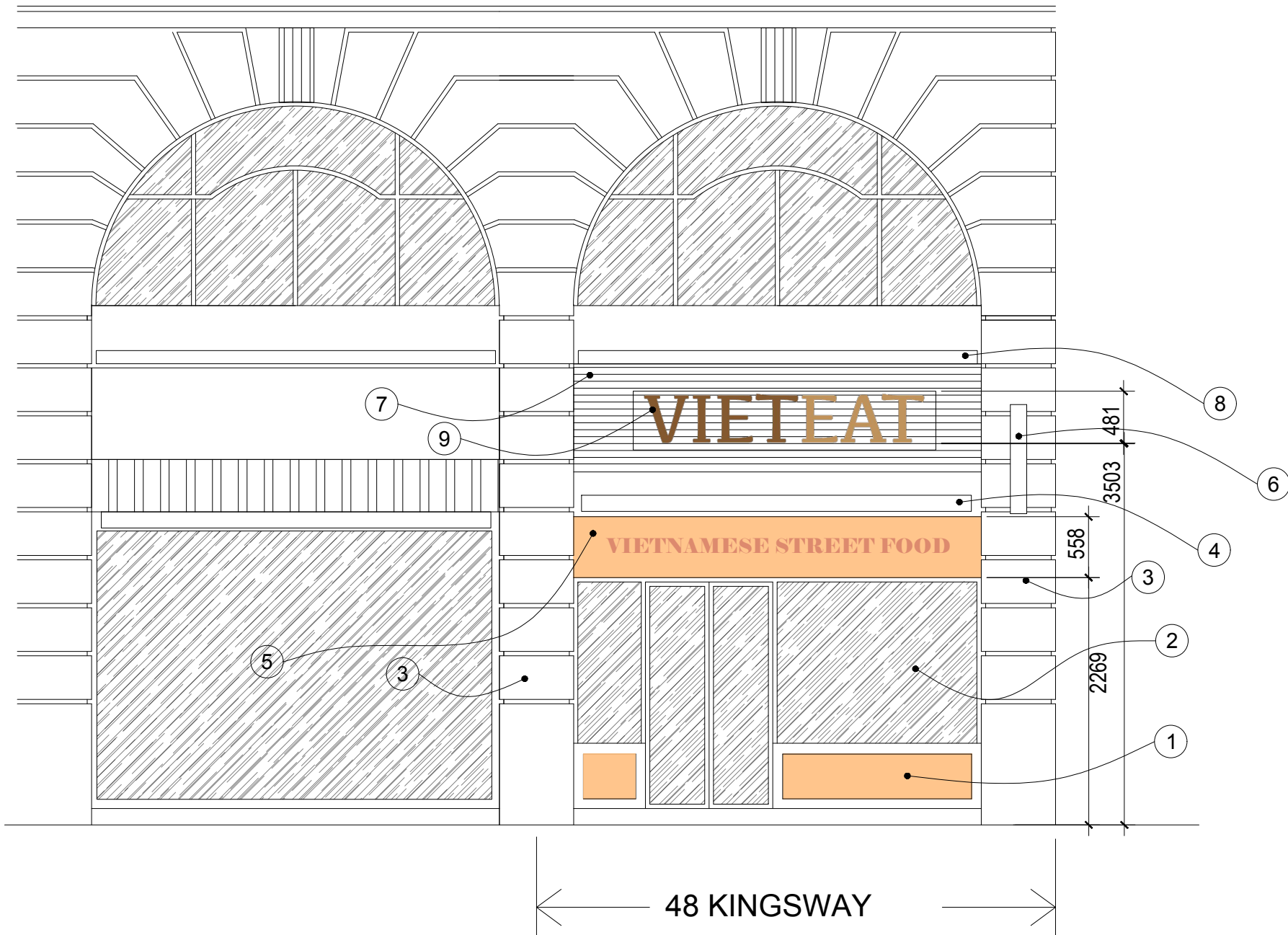

Front Elevation (1:50 @ A1)

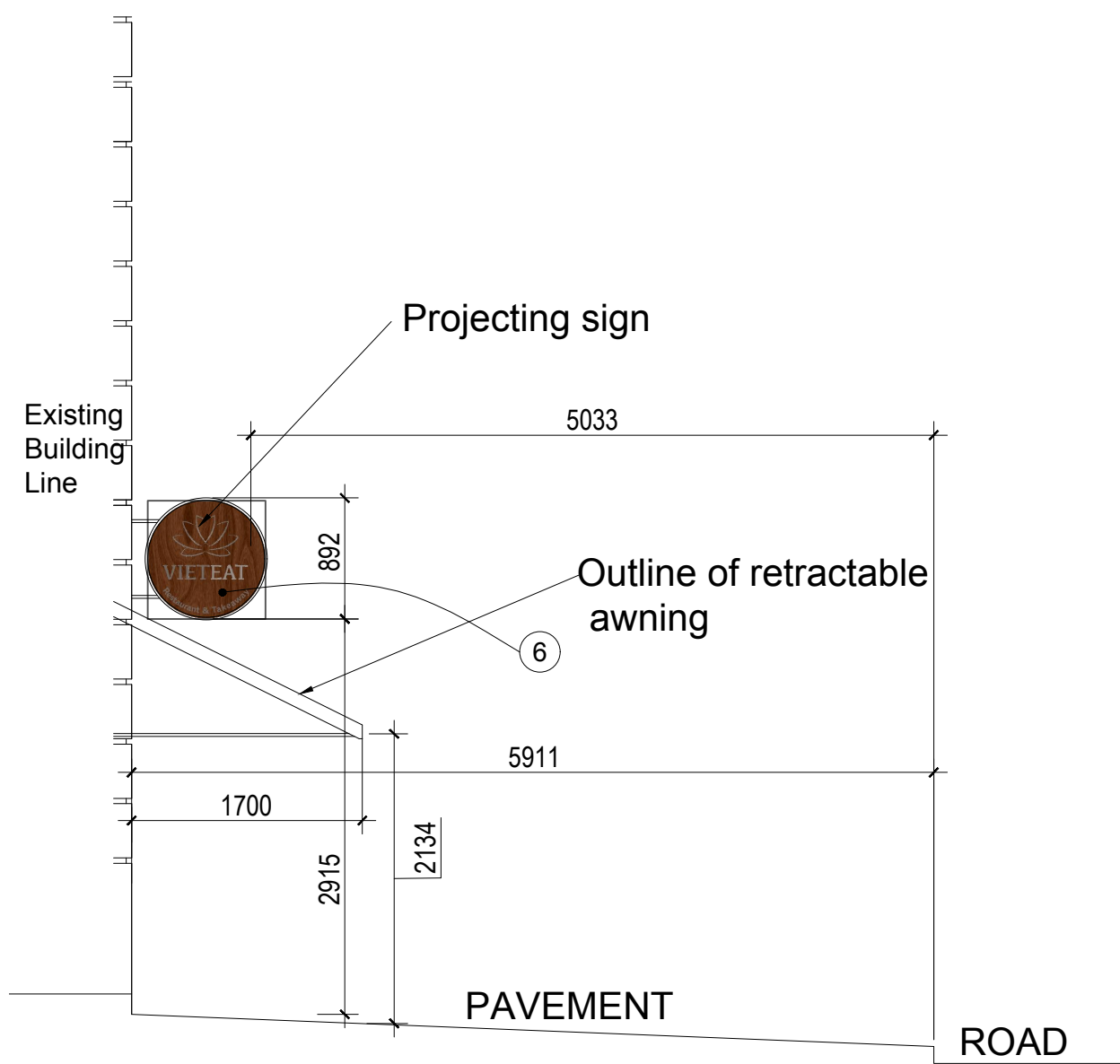

Section (1:50 @ A1)

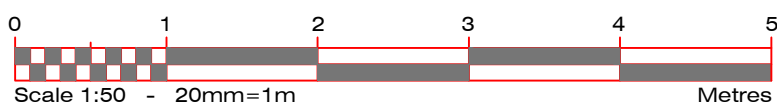

Existing Streetview

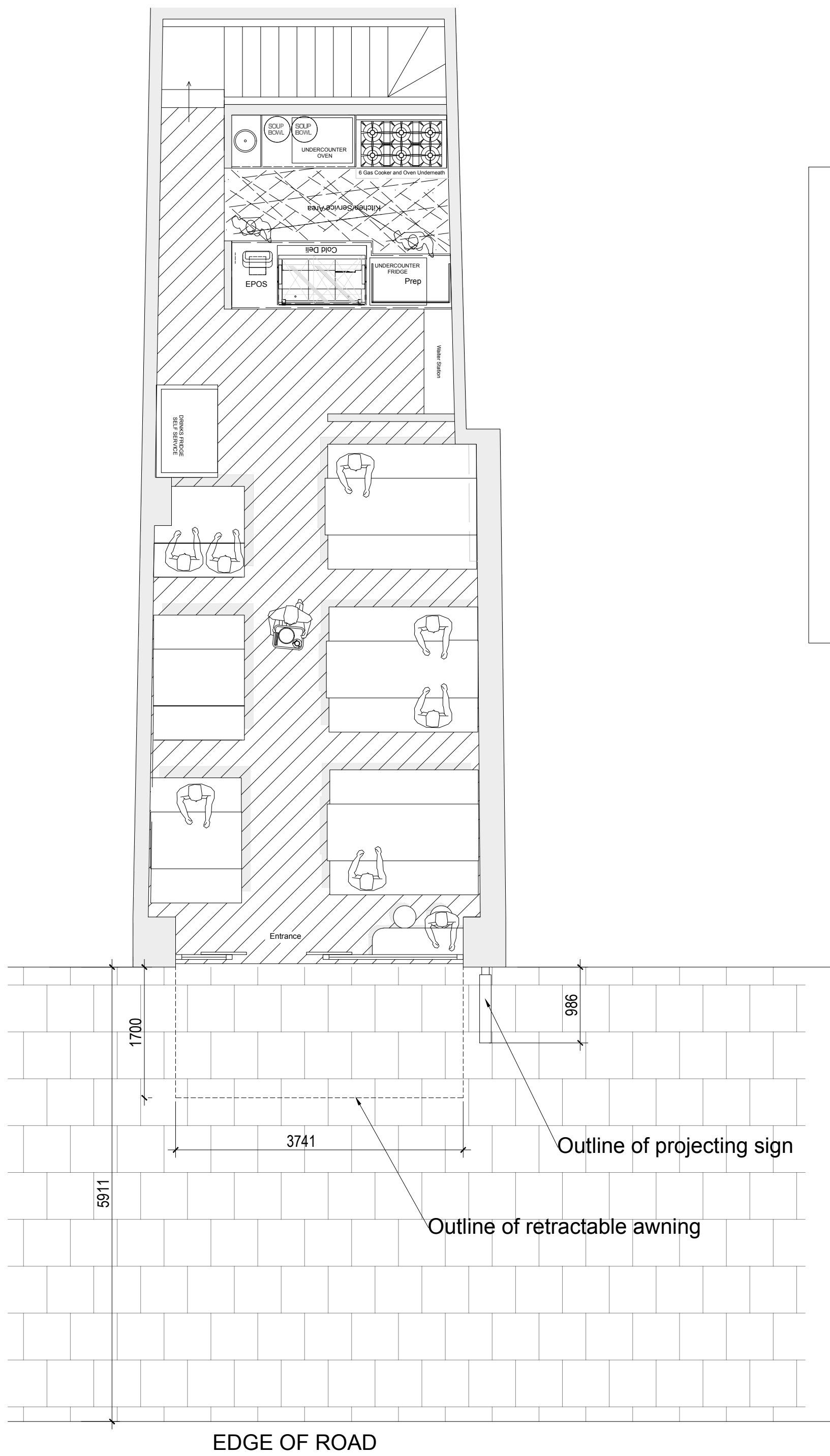

Site Plan (1:50 @ A1)

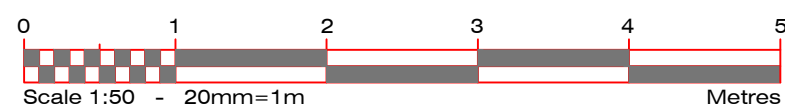

Block Plan (1:250 @ A1)

