

2 Section through Crowndale Road without mitigation
Scale: 1:100

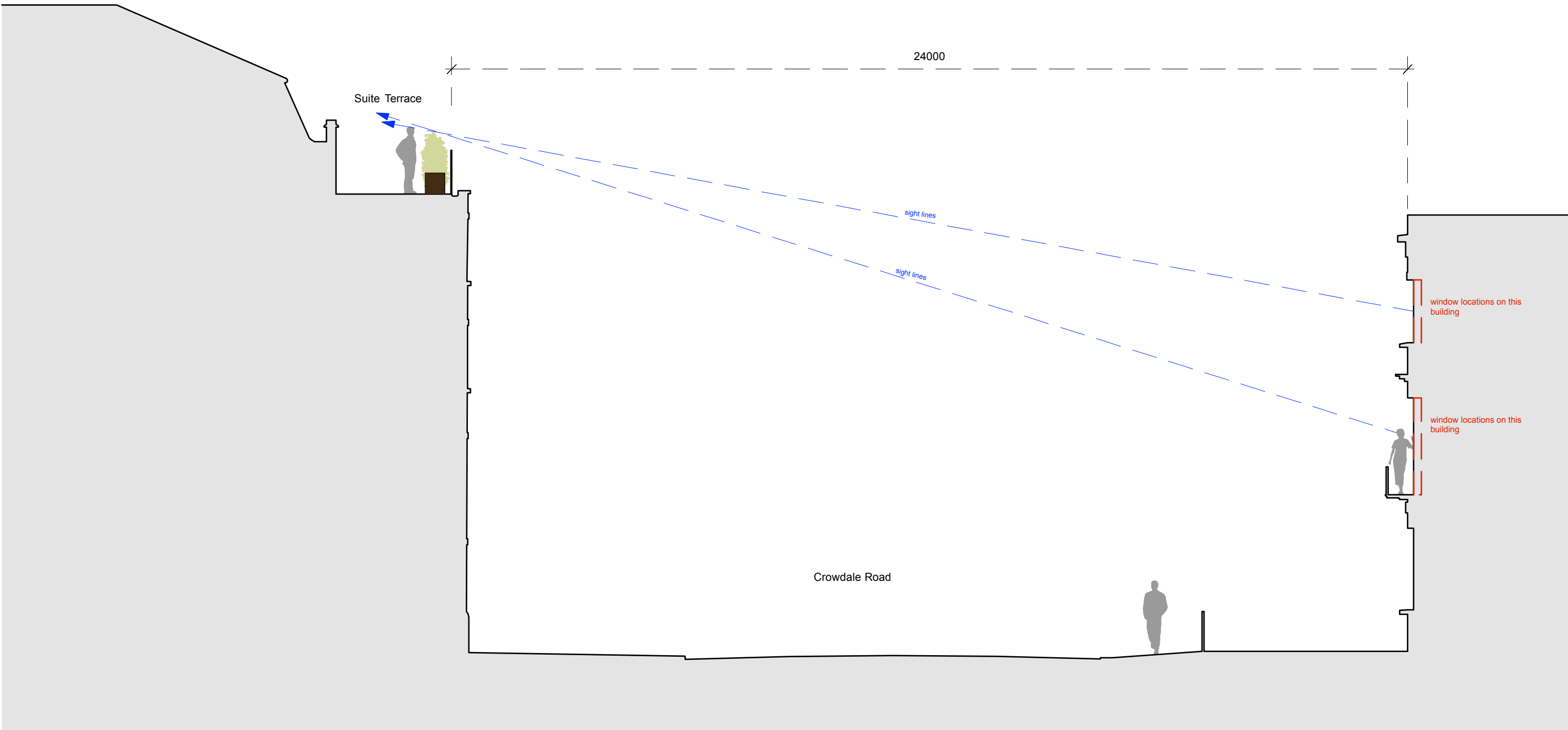

2a Section through Crowndale Road with mitigation
Scale: 1:100

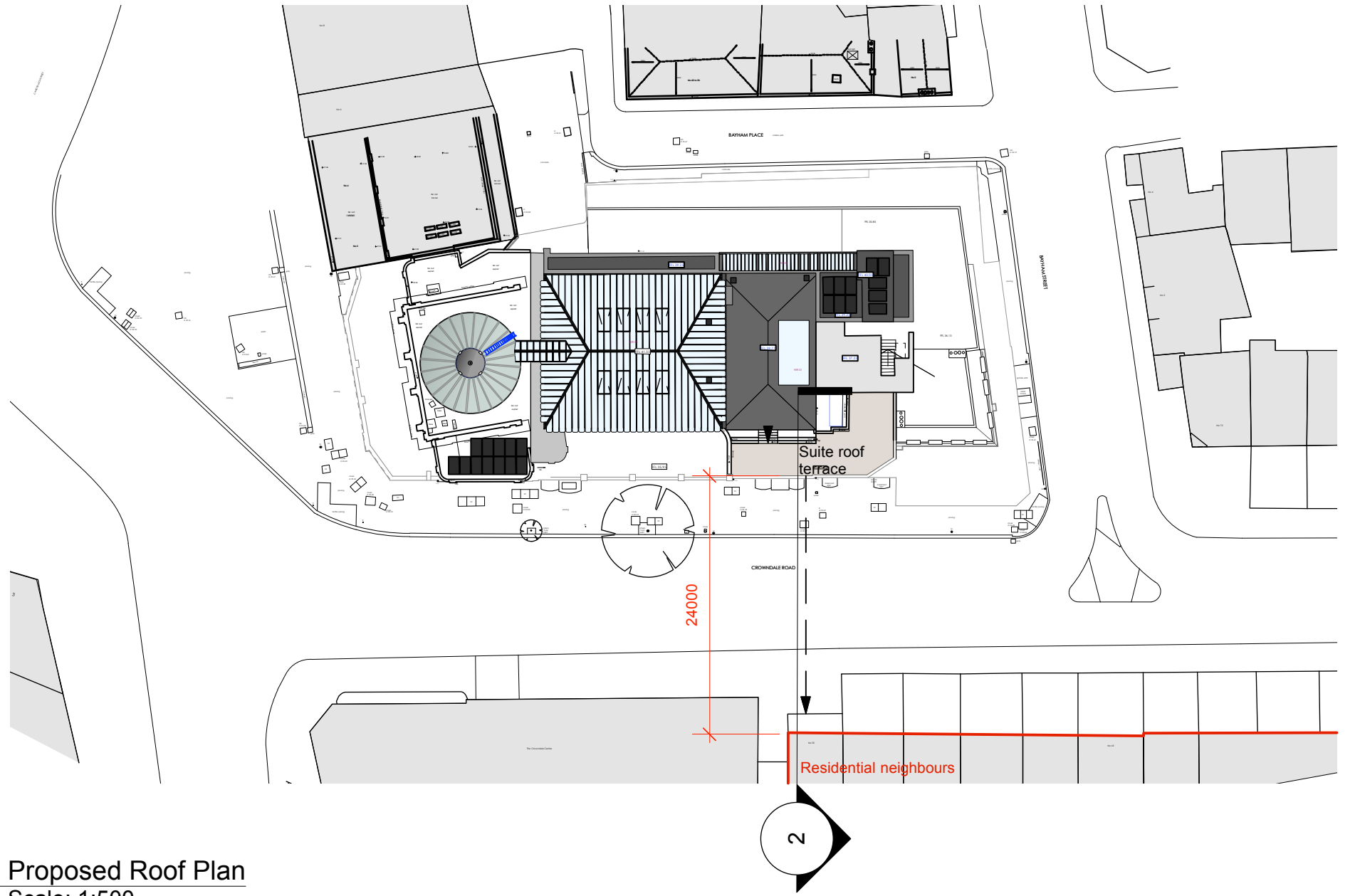

Proposed Roof Plan
Scale: 1:500

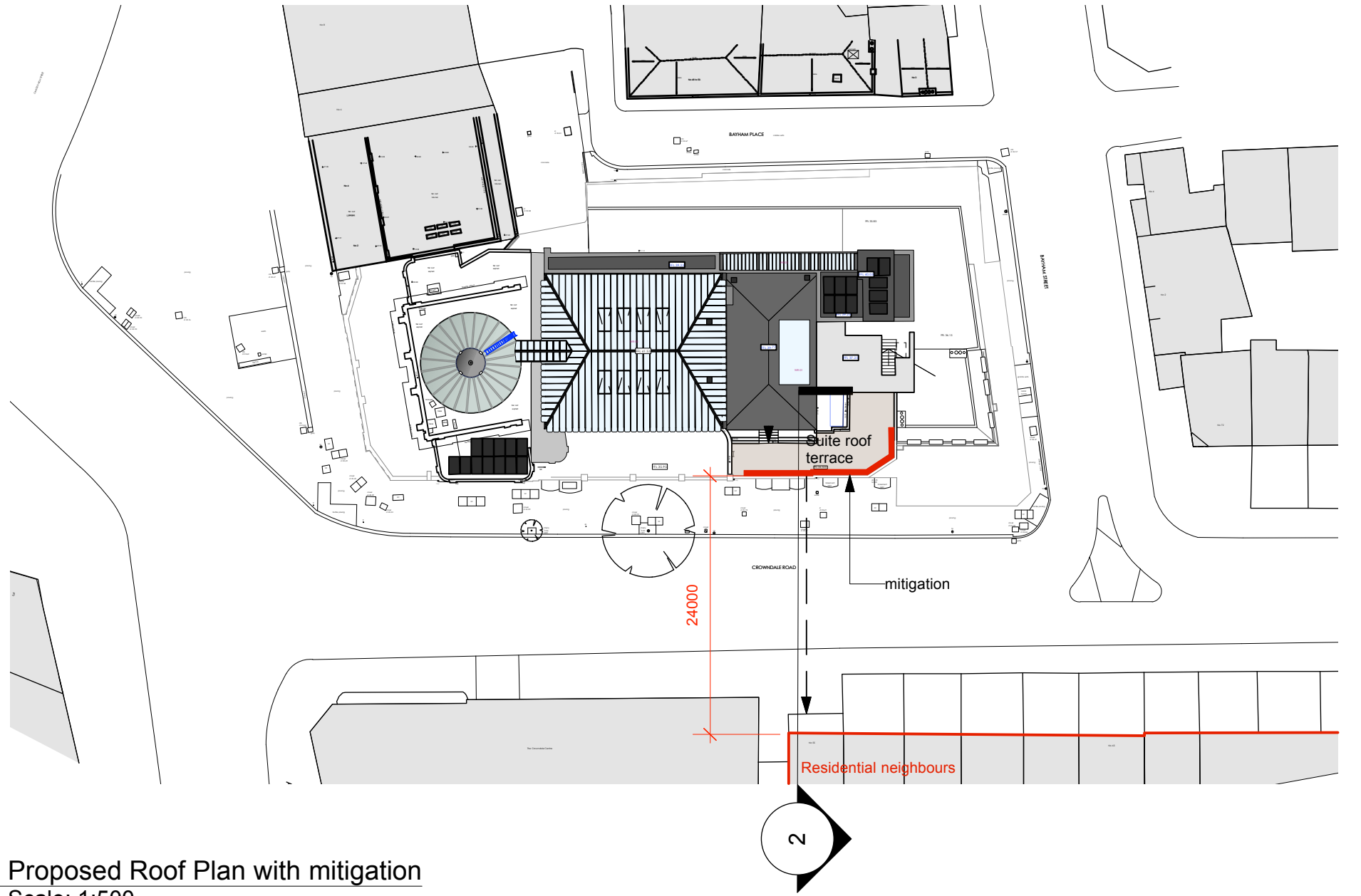

Proposed Roof Plan with mitigation
Scale: 1:500

0 1 2 3 4 5 8m

For Information

Archer Humphries Architects

Basement
Central House
142 Central Street
London, United Kingdom
EC1V 8AR
T: +44 (0) 20 7251 8555

project title			
KOKO + Hope & Anchor + Bayham Place Camden, London			
drawing title	scale	date	
Sections through roof terraces 2	1:100 & A1	07.04.17	
drawing number	drawn	checked	
AHA/ KKC / PR /307-2	revision	DA	
		C	