

PROPOSED EAST SIDE ELEVATION

Scale 1:100

- MATERIALS:**
- 1. Facades colour and texture to be retained as existing.
 - 2. Existing windows and doors to be replaced as shown with double glazed white uPVC frames and clear glass.
 - 3. Gutters and downpipes to be retained as existing.
 - 4. Velux windows to be double glazed, white uPVC frame and clear glass.
 - 5. Cornices to be retained as existing.
 - 6. Windows surrounds are to be rendered to detailed as shown and painted to match existing

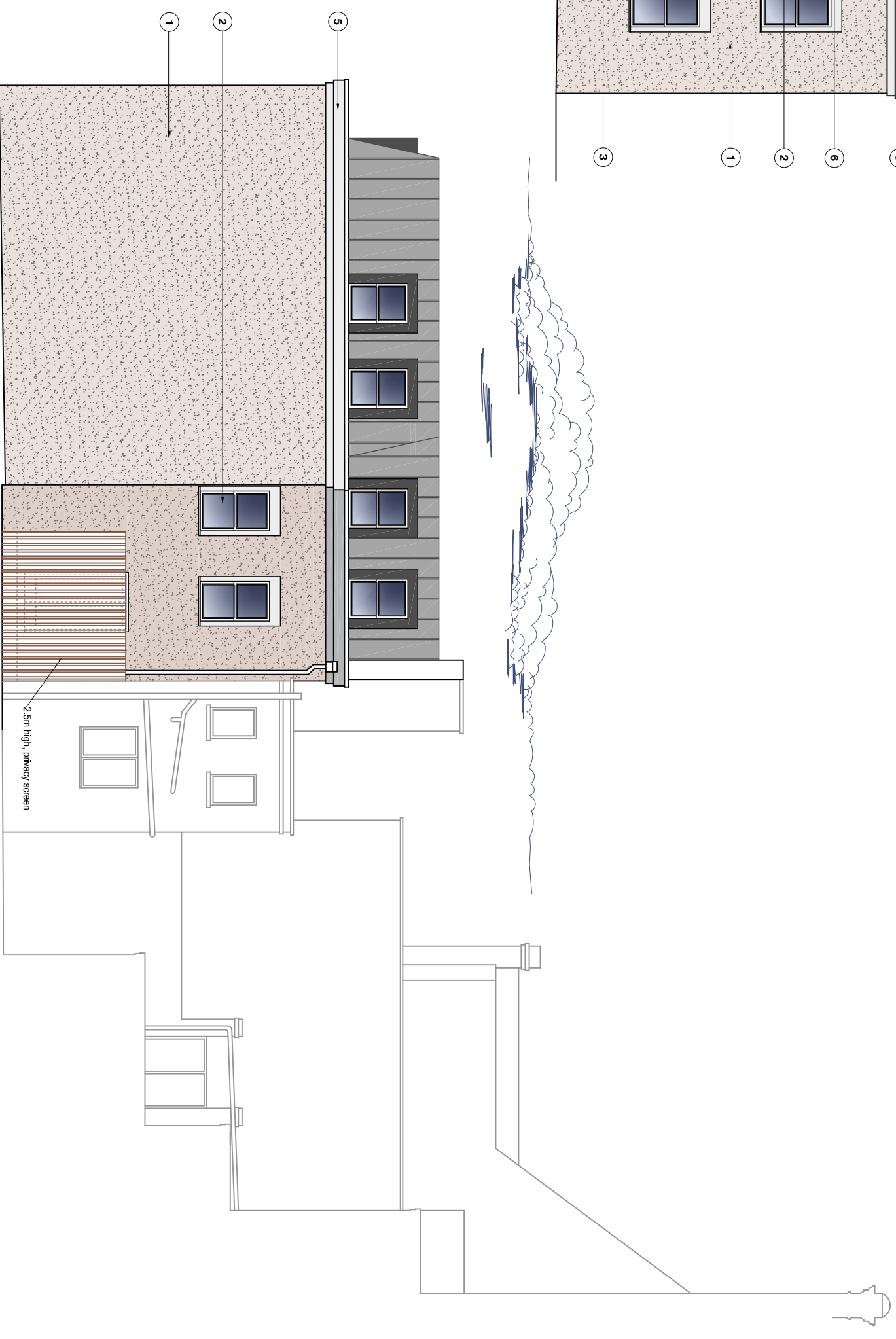

PROPOSED REAR ELEVATION

Scale 1:100

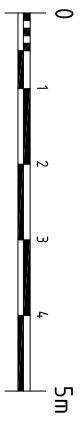

JETVIEW PROPERTIES LIMITED

CHARTERED STRUCTURAL ENGINEERS & ARCHITECTURAL DESIGNERS

**ARGYLE HOUSE, 3RD FLR, JOEL STREET,
NORTHWOOD HILLS MIDDLESEX HA6 1NW**

TEL: 01923 834 290 FAX: 01923 825 122 EMAIL: info@jvdesignbuild.com

NOTES
1. THIS DRAWING IS TO BE READ IN CONJUNCTION WITH ALL RELEVANT ARCHITECTURAL AND ENGINEERING DWGS

THIS DRAWING IS SUBJECT TO COPYRIGHT DO NOT REPRODUCE THIS DRAWING WITHOUT PRIOR PERMISSION FROM JETVIEW PROPERTY LIMITED

REVISION	DESCRIPTION	DATE

PROJECT
PROPOSED INTERNAL ADDITIONS AND ALTERATIONS TO CREATE 7 APARTMENTS, REPLACEMENT OF EXISTING WINDOWS TO MEET CURRENT STANDARDS
 50 Palmerston Road - Ventra House, Kilburn
 London, NW6 2JL
 CLIENT

DRAWING TITLE
PROPOSED SIDE AND REAR ELEVATION

SCALE	DATE	JOB NO.	DWG. NO.	STATUS	REVISION
1:100	27/02/2017	SP-15-249	PA-10	PA	
@ A3				MC	
				CL	