

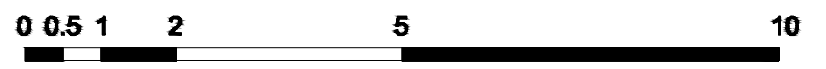

- MATERIALS:**
- 1 White render
 - 2 London Stock brick
 - 3 White painted softwood windows
 - 4 Slate tile
 - 5 Standing seam zinc cladding
 - 6 White painted coping stone
 - 7 Frameless glazing
 - 8 Frameless glass balustrade
 - 9 Black wrought iron railings
 - 10 Etching to glass



kingconroyarchitects
 ARCHITECTURE URBAN DESIGN PLANNING INTERIORS
 city temple holborn viaduct london EC1A 2DE
 t: +44 (0) 20 9161 6146 w: www.kingconroy.com

client:
 MRR. BILIANI
 38 Chalcot Road
 London
 NW1 6LP

consultant 1:
 BA/LLS
 38 Margaret Street
 London
 W1G 0JD

consultant 2:
 -
 -

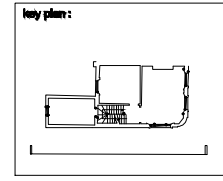

revisions / notes:
 -: Revision notes
 00.00.15

PROJECT TITLE : 38 CHALCOT ROAD
 ADDRESS : 38 CHALCOT ROAD, LONDON, NW1 6LP
 DRAWING TITLE : PROPOSED SOUTH ELEVATION
 SCALE : 1:100
 DATE : 23.02.15
 DRAWN : AN
 CHECKED : JK
 STATUS : PLANNING

drawing number:
14047 | PL20 | 201
 project reference drawing series series number

revision:
 -
 A3 SHEET