

No. 26

No. 38



2014/5503/P - Installation of a new mansard roof extension

2014/5503/P - Provision of cast iron railings to the second floor terrace

Addition of porch lantern  
 Addition of wall lanterns  
 Addition of glazing bars to match upper sash window

2014/5503/P - Installation of cast iron railings to the front of the property

- MATERIALS:**
- 1 White render
  - 2 London Stock brick
  - 3 White painted softwood windows
  - 4 Slate tile
  - 5 Standing seam zinc cladding
  - 6 White painted coping stone
  - 7 Frameless glazing
  - 8 Frameless glass balustrade
  - 9 Black wrought iron railings
  - 10 Etching to glass



**kingconroyarchitects**

ARCHITECTURE URBAN DESIGN PLANNING INTERIORS  
 city temple holborn viaduct london EC1A 2DE  
 t: +44 (0) 20 9161 6146 w: www.kingconroy.com

client:  
 MRR. BILANI  
 38 Chalcot Road  
 London  
 NW1 6LP

consultant 1:  
 BA/LLS  
 38 Margaret Street  
 London  
 W1G 0JD

consultant 2:  
 -  
 -

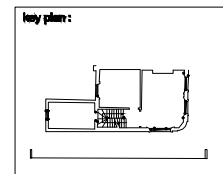

revisions / notes:  
 -: Revision notes  
 00.00.15

PROJECT TITLE : 38 CHALCOT ROAD  
 ADDRESS : 38 CHALCOT ROAD, LONDON, NW1 6LP  
 DRAWING TITLE : PROPOSED SOUTH ELEVATION  
 SCALE : 1:100  
 DATE : 23.02.15  
 DRAWN : AN  
 CHECKED : JK  
 STATUS : PLANNING

drawing number:  
**14047 | PL20 | 201**  
 project reference drawing series series number  
 revision:  
 -  
 A3 SHEET