

EXISTING BASEMENT FLOOR PLAN

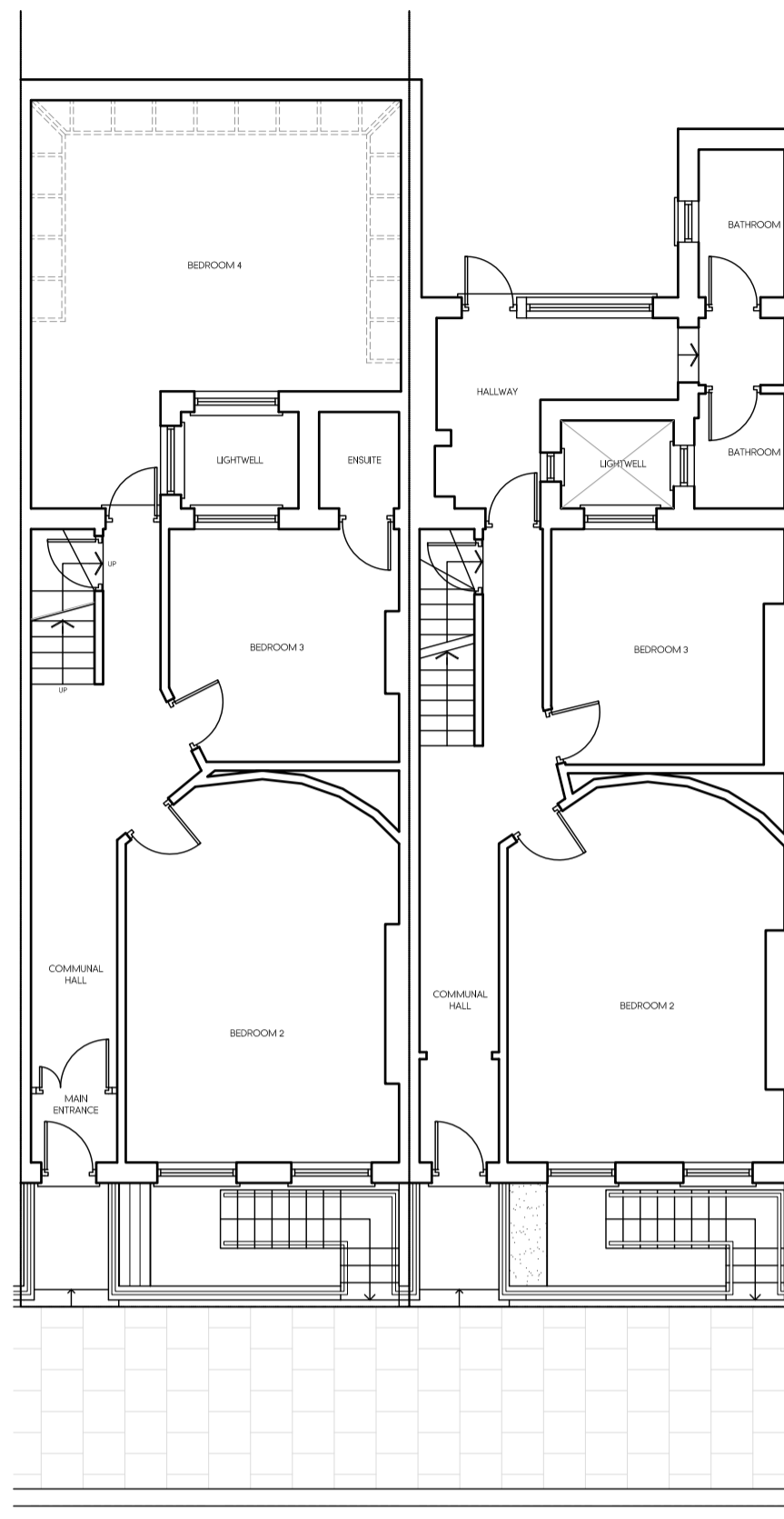

EXISTING GROUND FLOOR PLAN

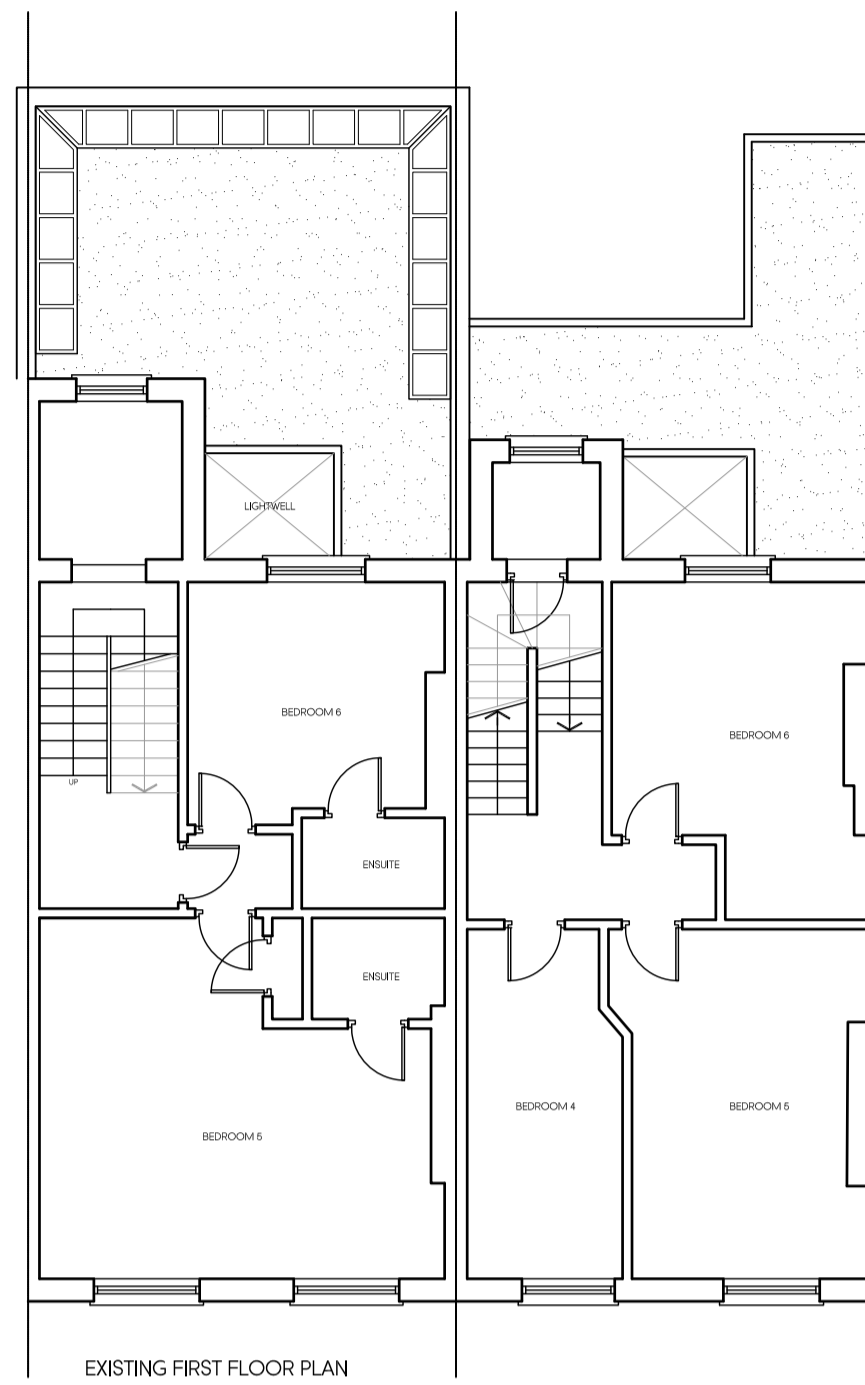

EXISTING FIRST FLOOR PLAN

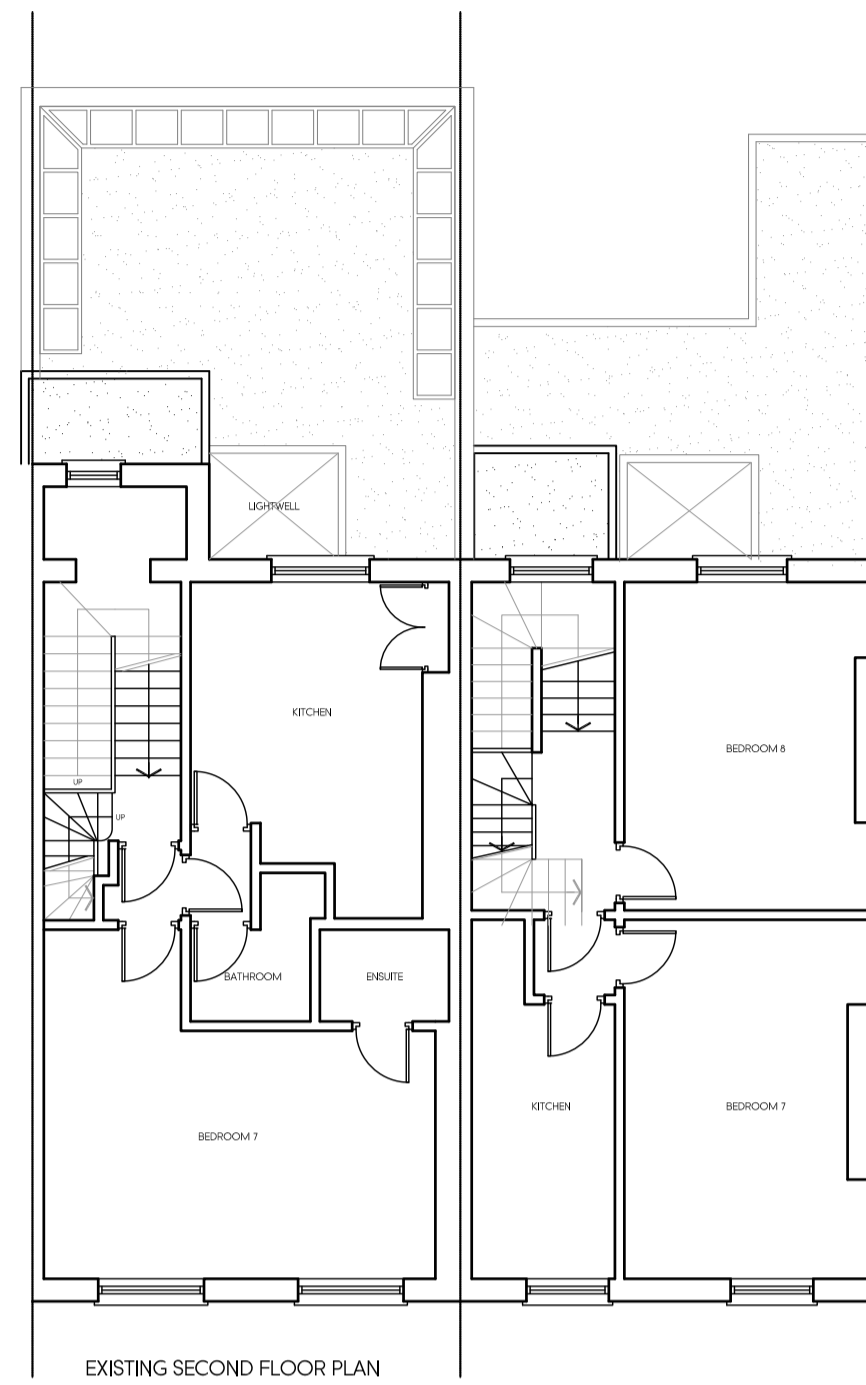

EXISTING SECOND FLOOR PLAN

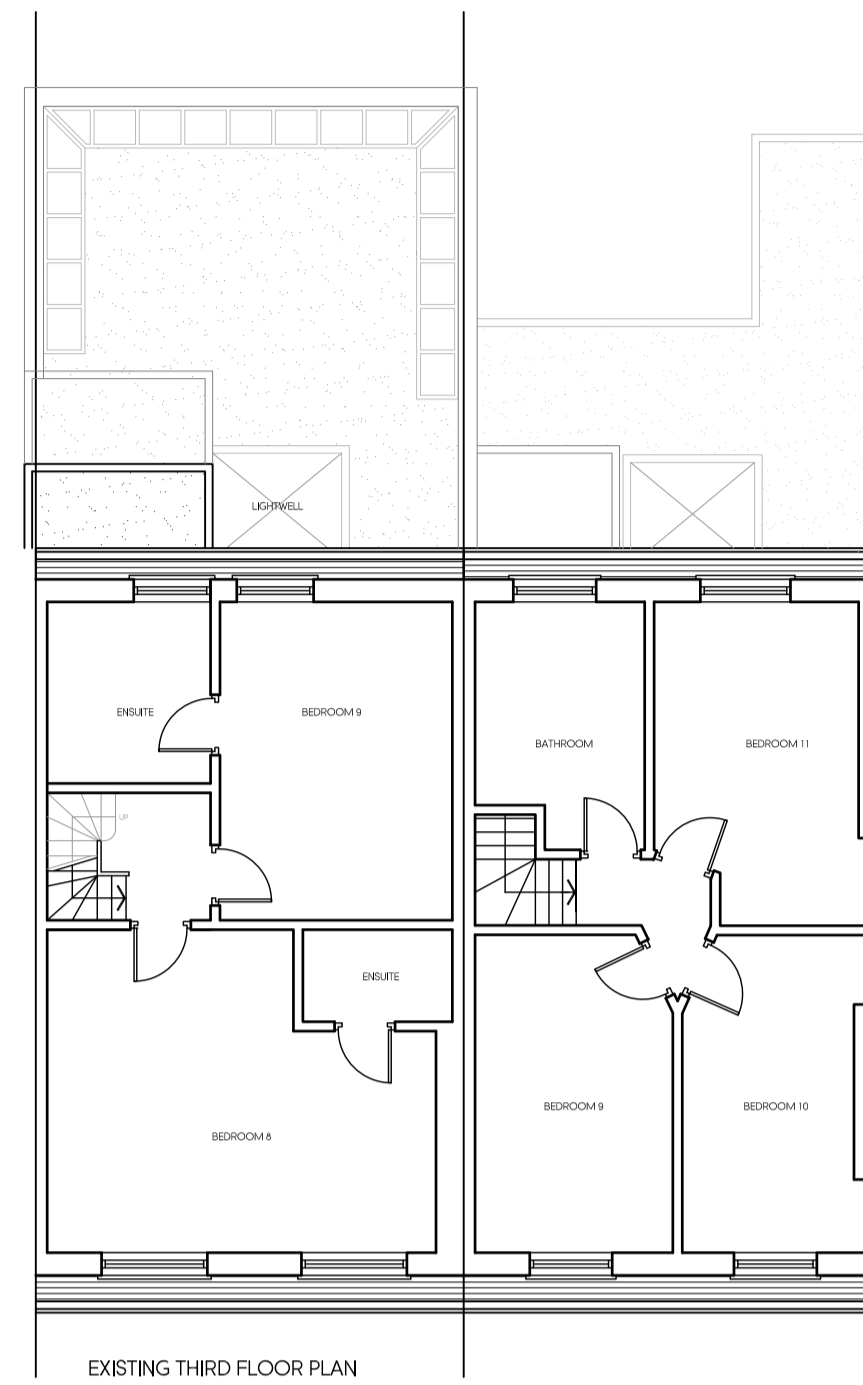

EXISTING THIRD FLOOR PLAN

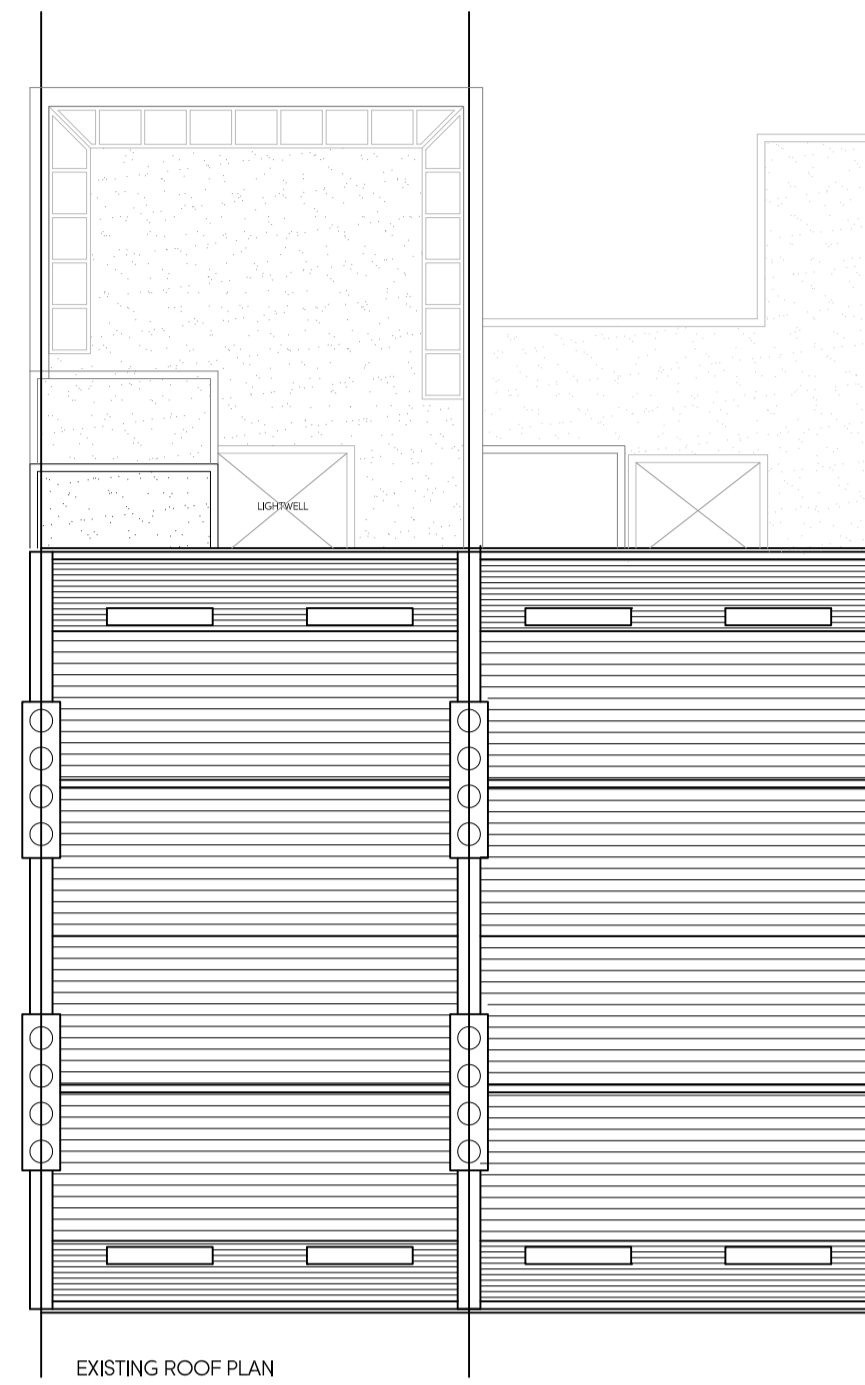

EXISTING ROOF PLAN



EXISTING FRONT ELEVATION

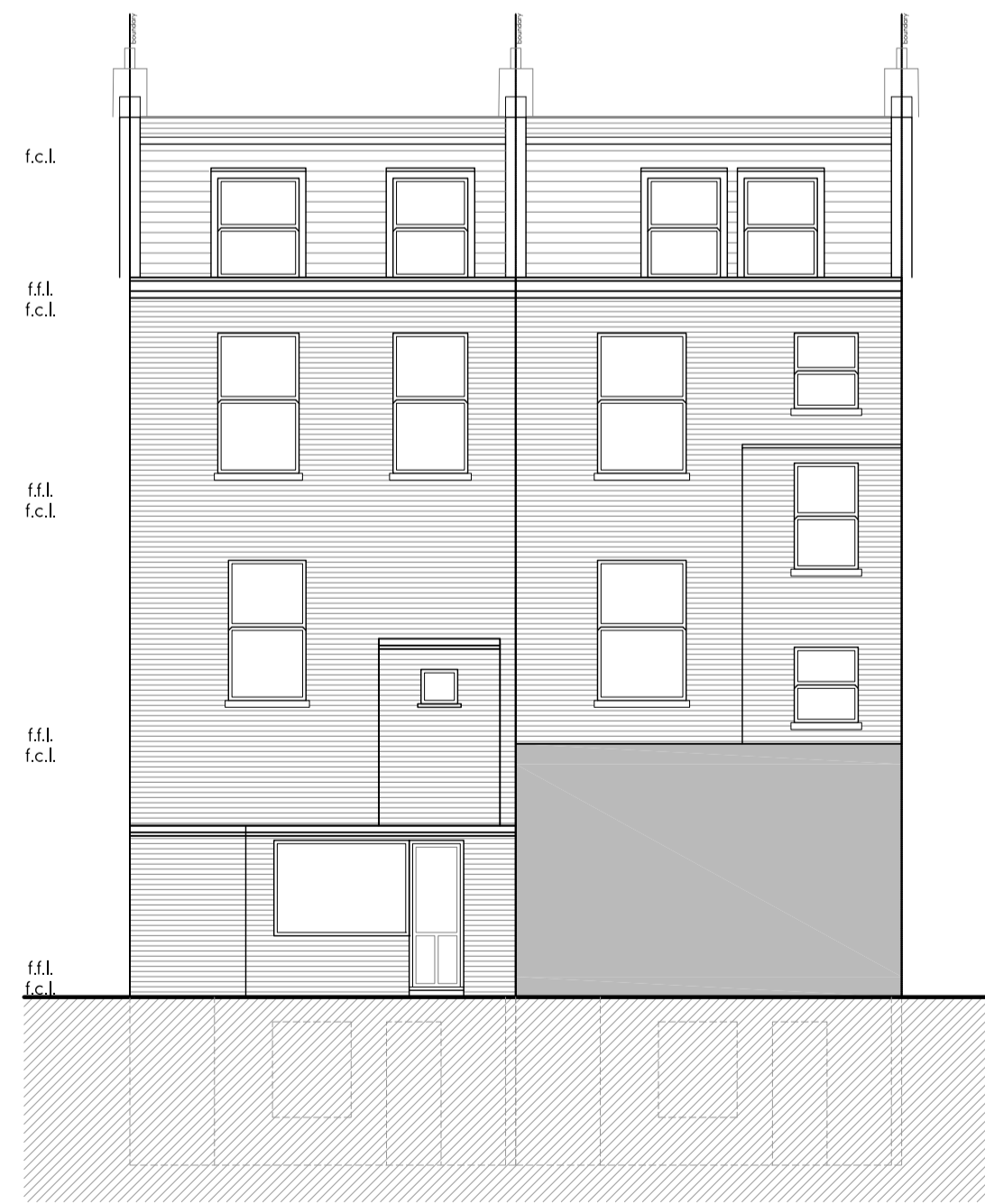

EXISTING REAR ELEVATION

Rev	Date	Description	Init.
-	-	-	-
Client			
OCEANIC JEWELLERS			
Project Title			
PROPOSED EXTENSION & INTERNAL ALTERATIONS			
109-110 GUILFORD STREET, LONDON, WC1			
Drawing Title			
EXISTING PLANS & ELEVATIONS			
Cad File	Sheet Size	Scale	
P001	A1	A:100	
Drawn by	Drawing Date	Approved by	
RP	MAR 2017	NJ	
Project No.	Drawing No.	Revision	
1565	P201	-	



Argyle House, Joel Street,
Northwood Hill, Middlesex, HA6 1NW
T 01923 840077 F 01923 840078
info@juttla-architects.com
juttla-architects.com

This drawing is property of Juttla Architects Ltd © and must not be copied or otherwise reproduced. All dimensions must be checked on site before commencing work. No dimensions to be scaled from this drawing. This drawing was produced using AutoCad 2016.

PLANNING ISSUE