

PROPOSED BASEMENT FLOOR PLAN

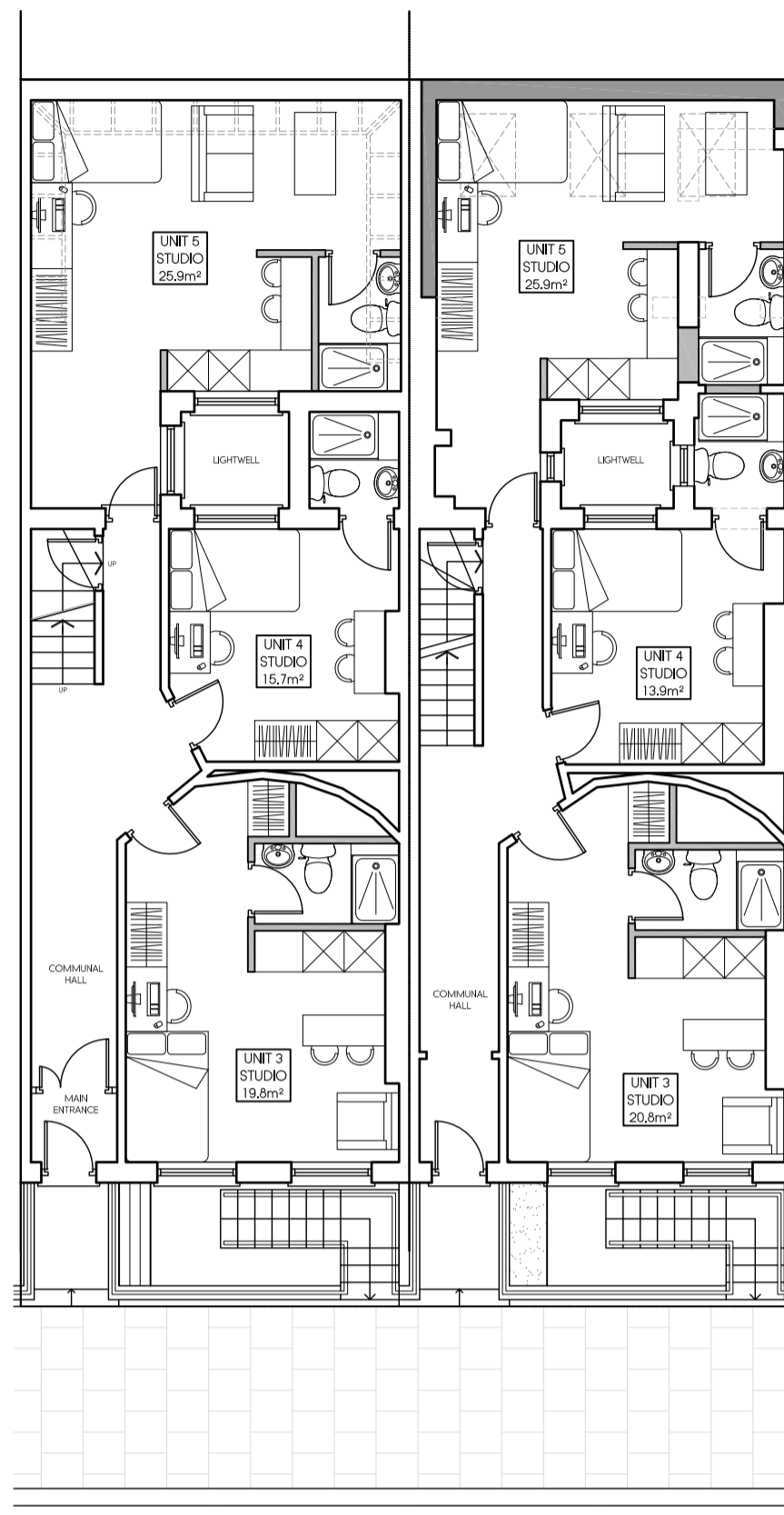

PROPOSED GROUND FLOOR PLAN

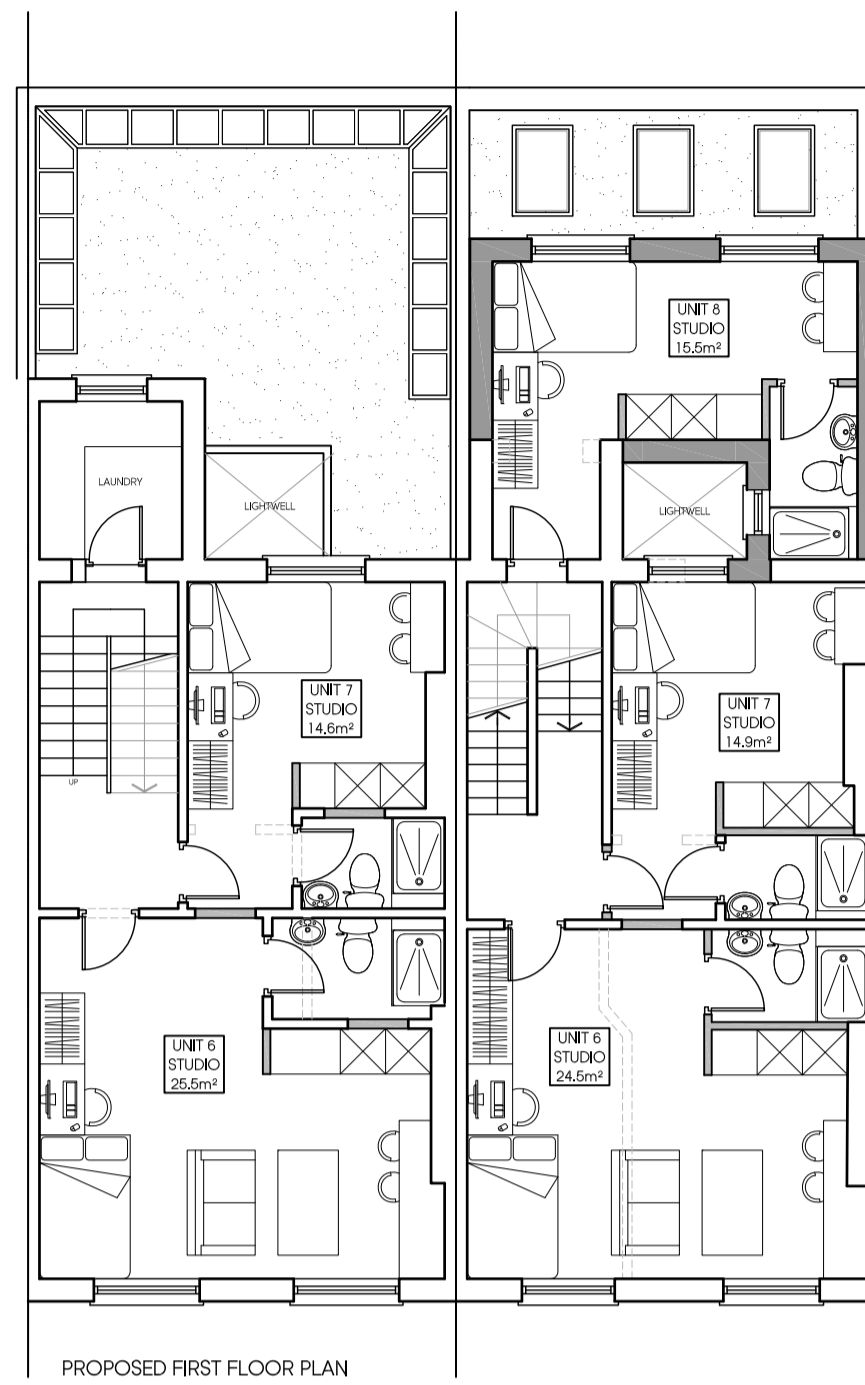

PROPOSED FIRST FLOOR PLAN

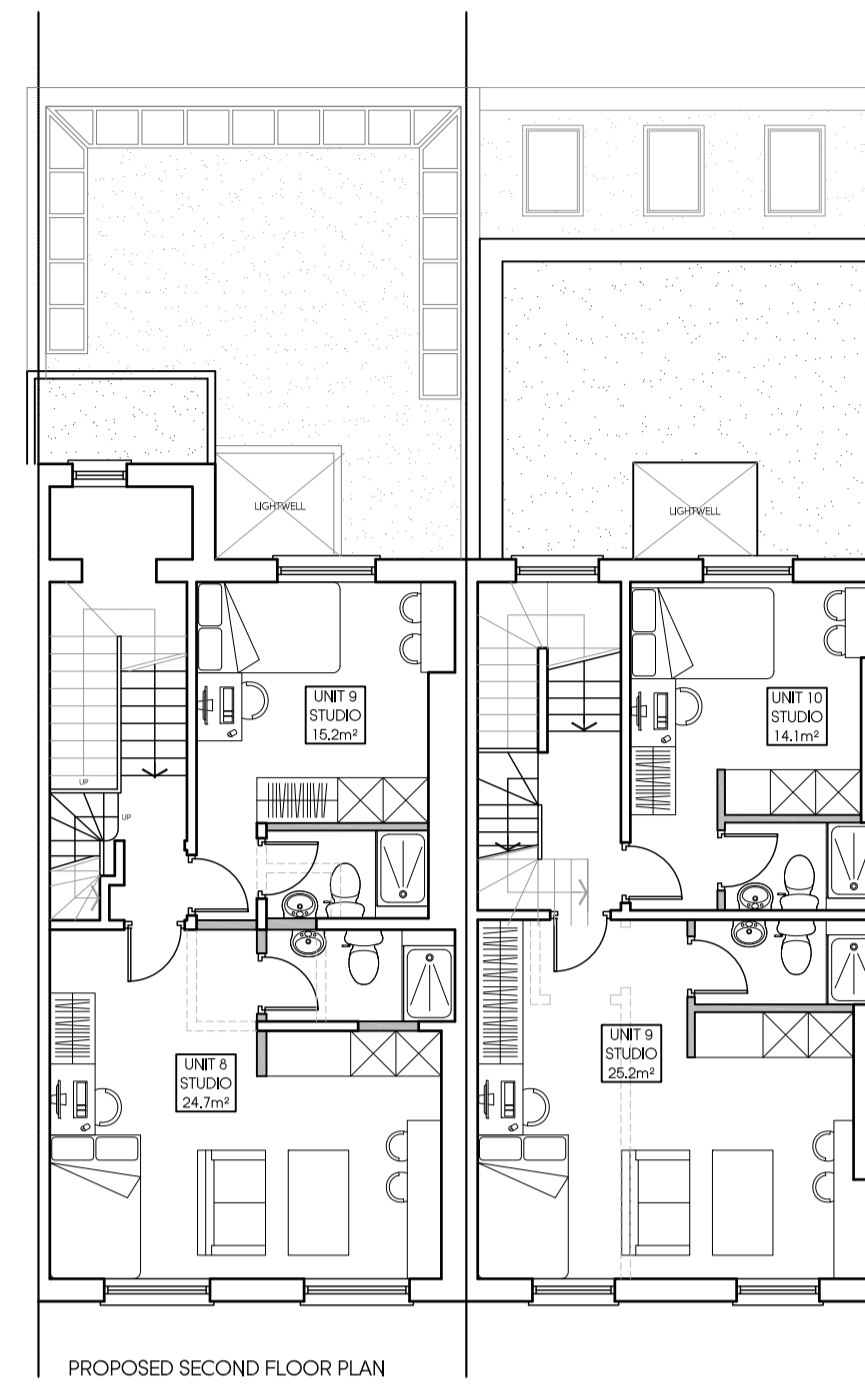

PROPOSED SECOND FLOOR PLAN

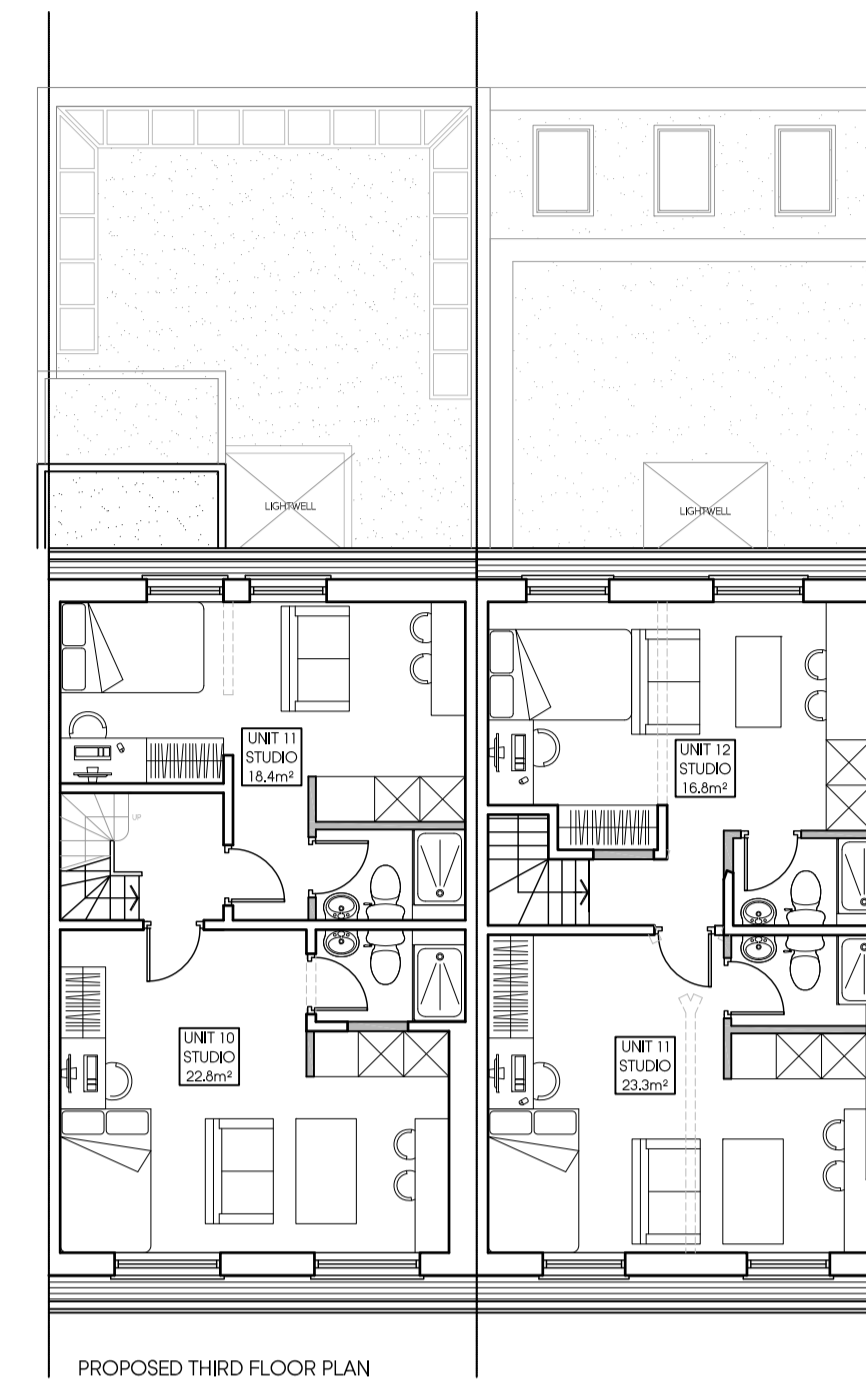

PROPOSED THIRD FLOOR PLAN



PROPOSED ROOF PLAN



PROPOSED FRONT ELEVATION

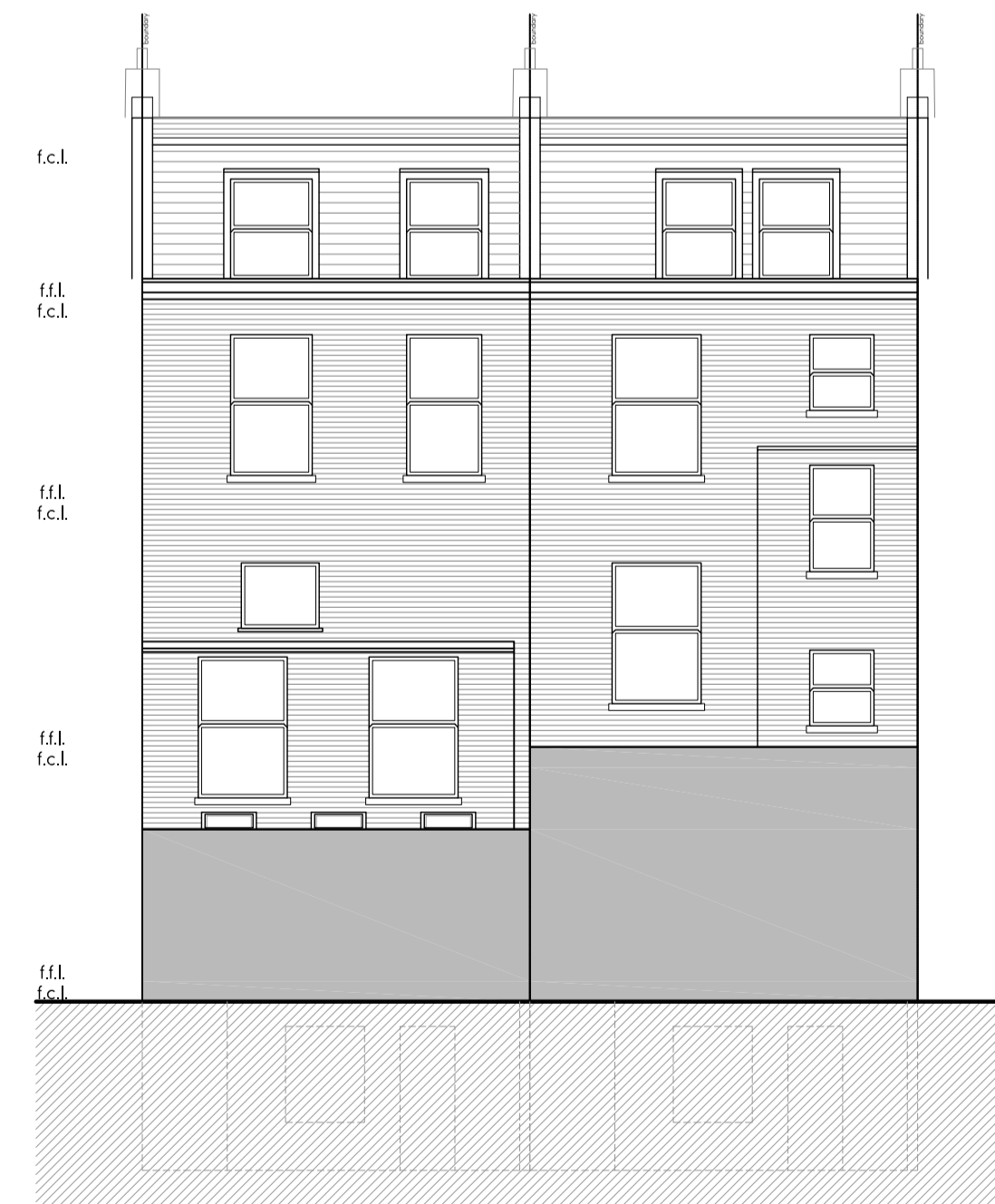

PROPOSED REAR ELEVATION

Rev	Date	Description	Init.
-	-	-	-

Client
OCEANIC JEWELLERS

Project Title
PROPOSED EXTENSION & INTERNAL ALTERATIONS

109-110 GUILFORD STREET, LONDON, WC1

Drawing Title
PROPOSED PLANS & ELEVATIONS

Cad File	Sheet Size	Scale
P001	A1	A:100
Drawn by	RP	Approved by
Project No.	1565	Revision

Juttla Architects

Argyle House, Joel Street,
Northwood Hill, Middlesex, HA6 1NW

T 01923 840077 F 01923 840078
info@juttla-architects.com
juttla-architects.com

This drawing is property of Juttla Architects Ltd © and must not be copied or otherwise reproduced. All dimensions must be checked on site before commencing work. No dimensions to be scaled from this drawing. This drawing was produced using AutoCad 2016.

PLANNING ISSUE