

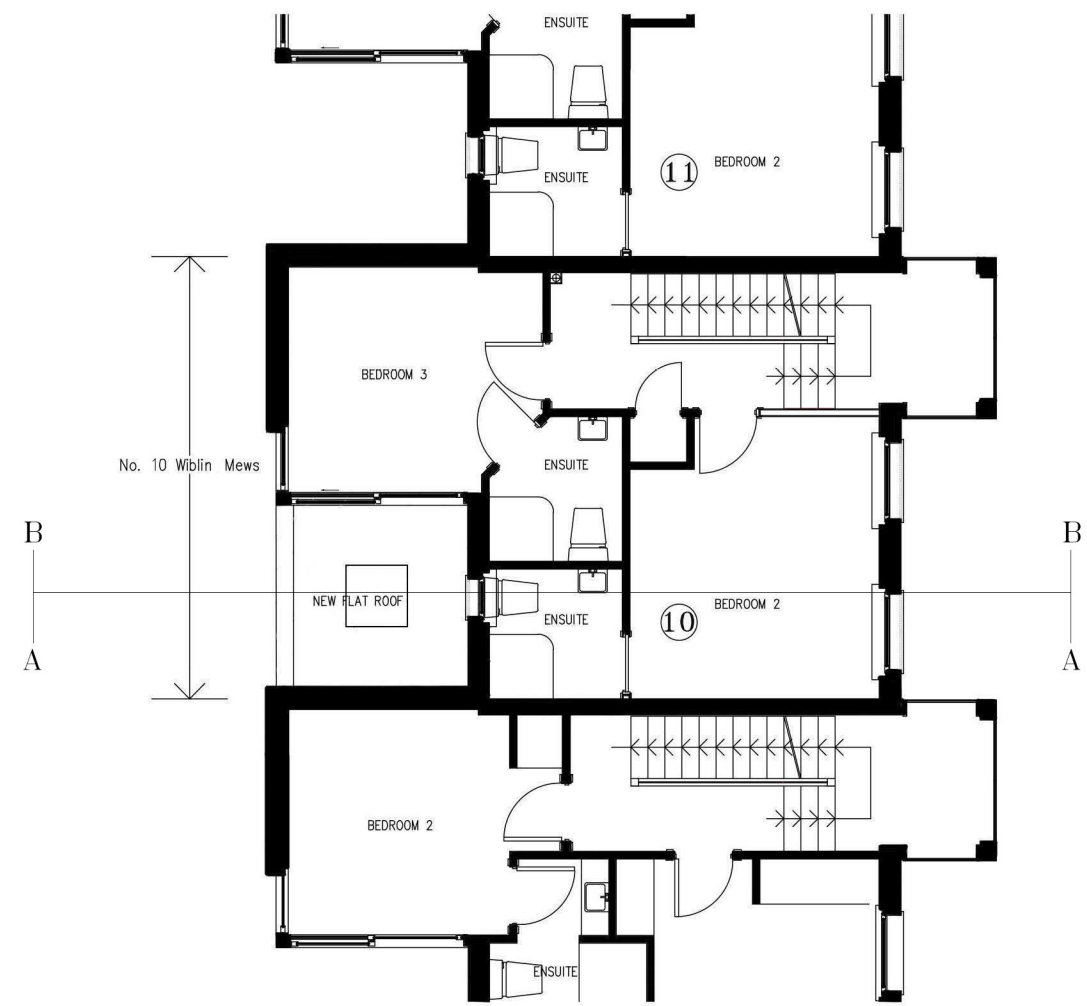

GROUND FLOOR PLAN



EXTENSION ROOF PLAN

LOWER GROUND FLOOR AND SECOND FLOOR UNCHANGED

Rev. A Desp. Addition of section lines Int. JP Date.04/05/17

 <b>Proctor Watts Cole Rutter</b> Chartered Architects & Town Planners Grosvenor House, Bleke Street, Shaftesbury, Dorset, SP7 8AW. Phone: 01747 851881 Fax: 01747 851081 mail@pwcr.co.uk www.pwcr.co.uk	Client: Mr A Desaraju	Drawn By: S Way
	Dwg: 10, Wiblin Mews, Kentish Town	Checked By:
Job No: 4888	Dwg No: P02A	Notes: Proposed extension
Date: 31/03/2017	Scale: 1:100@A3	

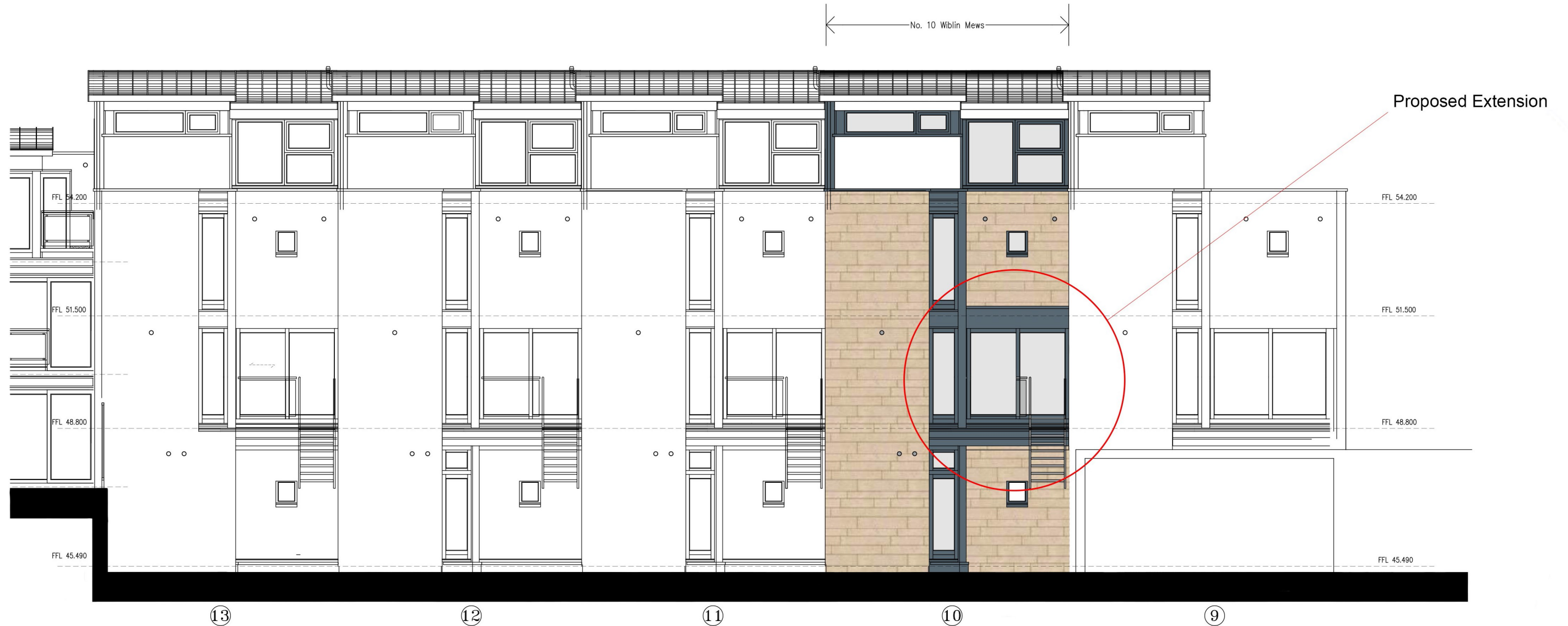

NORTH WEST ELEVATION

 <b>Proctor Watts Cole Rutter</b> Chartered Architects & Town Planners Grosvenor House, Bleke Street, Shaftesbury, Dorset, SP7 8AW. Phone: 01747 851881 Fax: 01747 851081 mail@pwcr.co.uk www.pwcr.co.uk	Client: Mr A Desaraju	Drawn By: S Way
	Dwg: 10, Wiblin Mews, Kentish Town	Checked By:
Job No: 4888	Dwg No: P03	Notes: Proposed extension
Date: 31/03/2017	Scale: 1:100@A3	

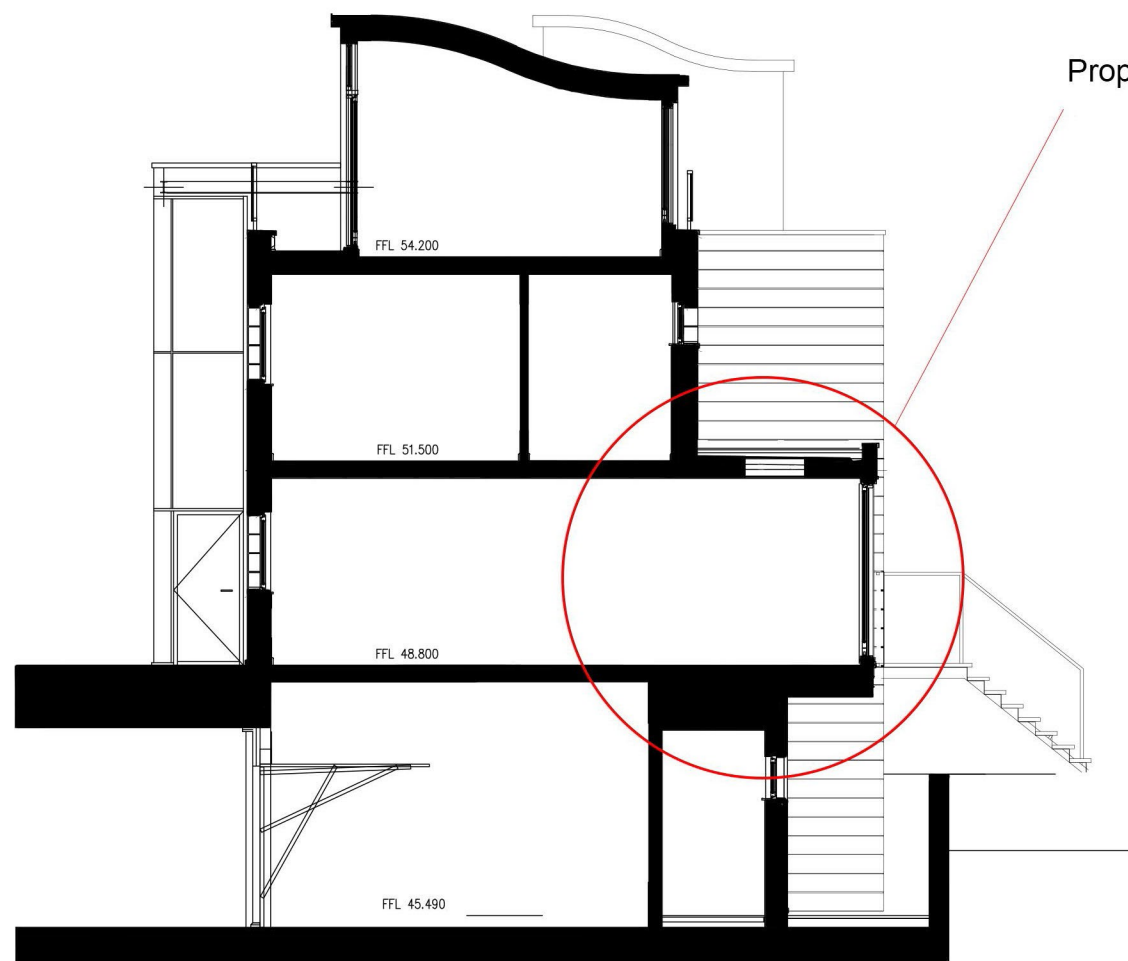

SECTION A-A

Proposed Extension

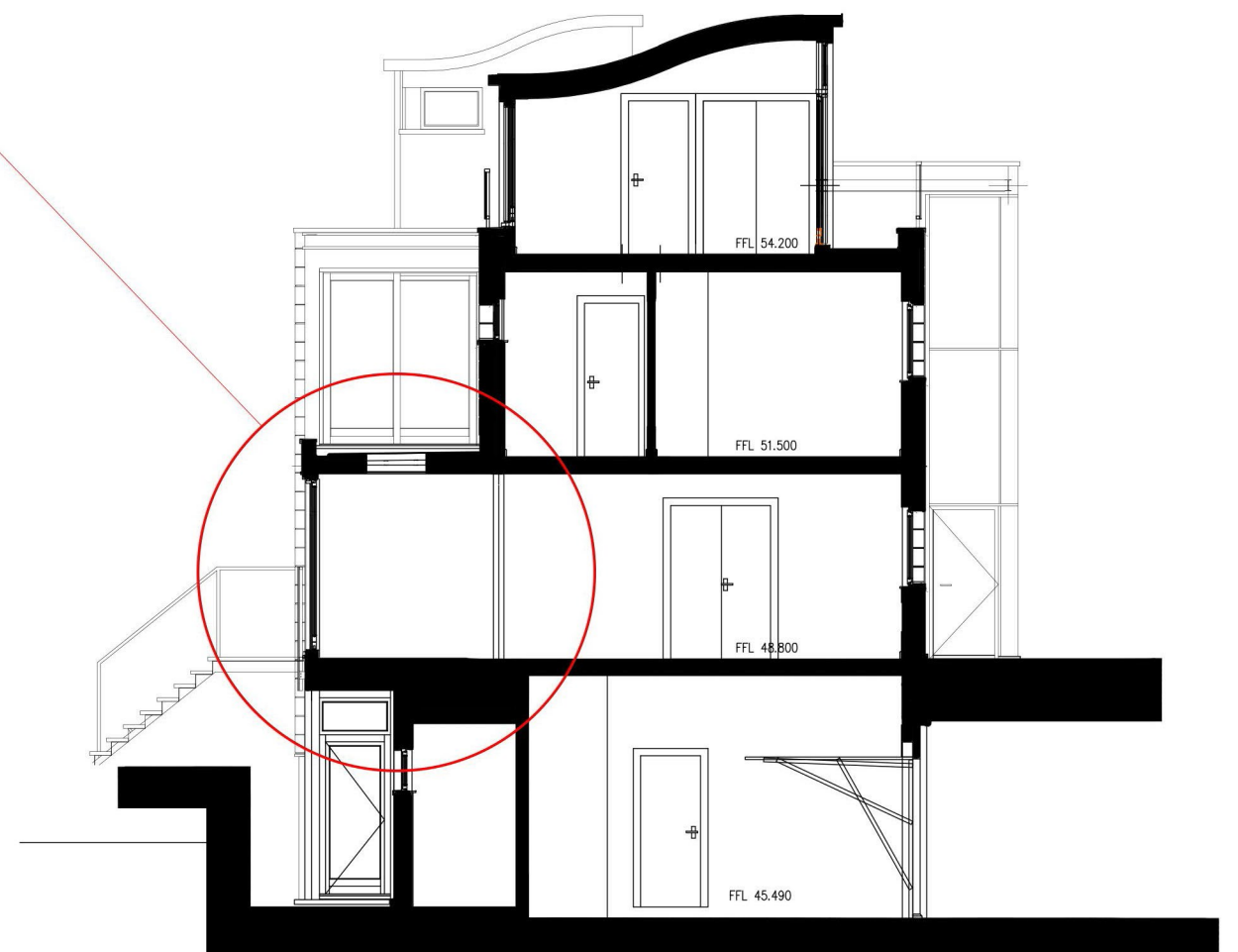

SECTION B-B



**Proctor Watts Cole Rutter**  
Chartered Architects & Town Planners

Grosvenor House, Bleke Street, Shaftesbury, Dorset, SP7 8AW.  
Phone: 01747 851881 Fax: 01747 851081  
mail@pwcr.co.uk www.pwcr.co.uk

Rev. A Desp. Addition of section lables Int. JP Date.04/05/17

Client: Mr A Desaraju	Drawn By: S Way
Dwg: 10, Wiblin Mews, Kentish Town	Checked By:
Job No: 4888	Dwg No: P04A
Date: 31/03/2017	Notes: Proposed extension
	Scale: 1:100@A3

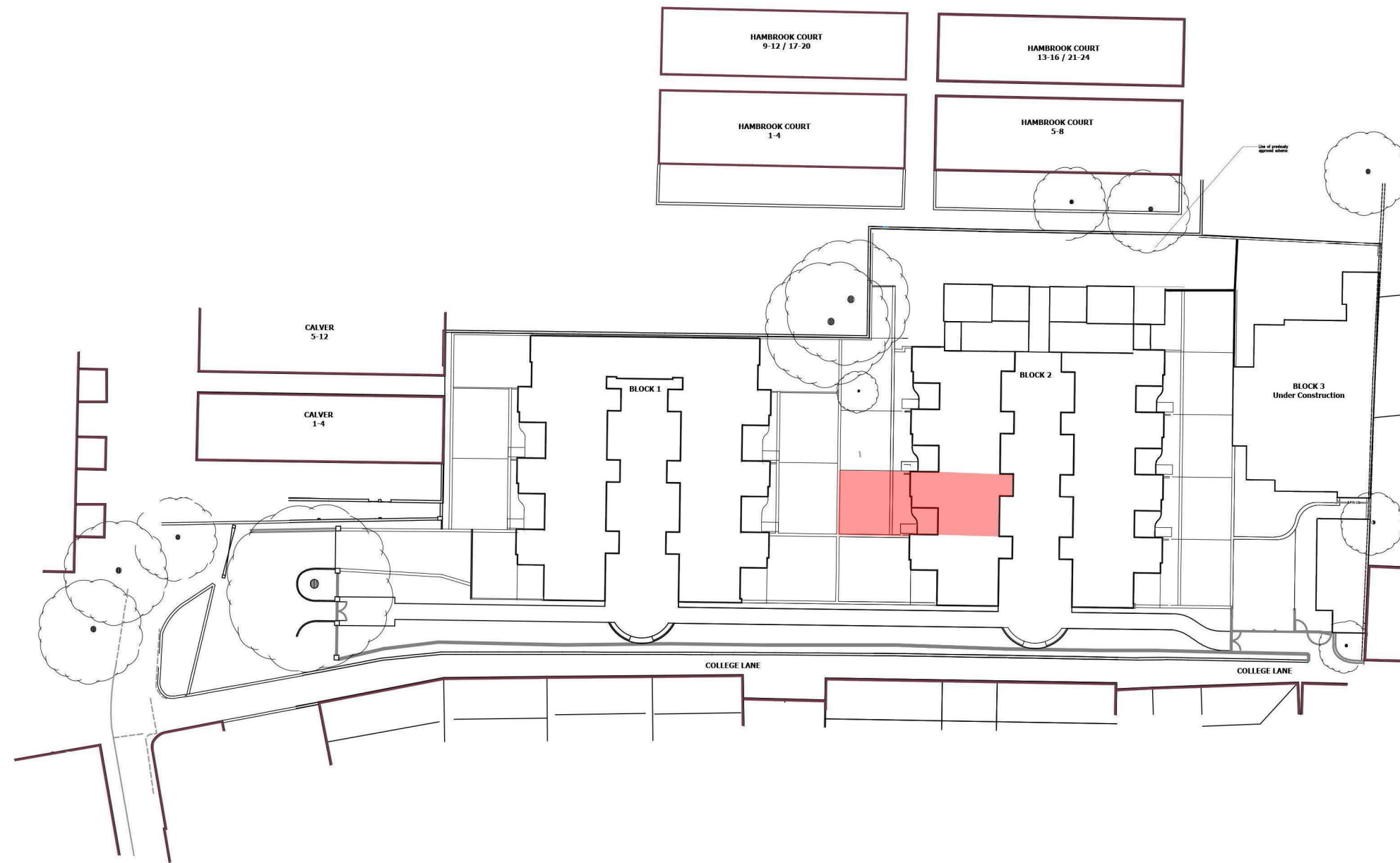

BLOCK PLAN 1:500

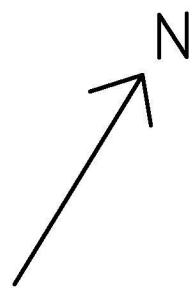

 <b>Proctor Watts Cole Rutter</b> Chartered Architects & Town Planners Grosvenor House, Bleke Street, Shaftesbury, Dorset, SP7 8AW. Phone: 01747 851881 Fax: 01747 851081 mail@pwcr.co.uk www.pwcr.co.uk	Client: Mr A Desaraju	Drawn By: S Way
	Dwg: 10 Wiblen Mews, Kentish Town	Checked By:
Job No: 4888	Dwg No: P05	Notes: Site Plan
Date: 31/03/2017	Scale: 1:100@A3	

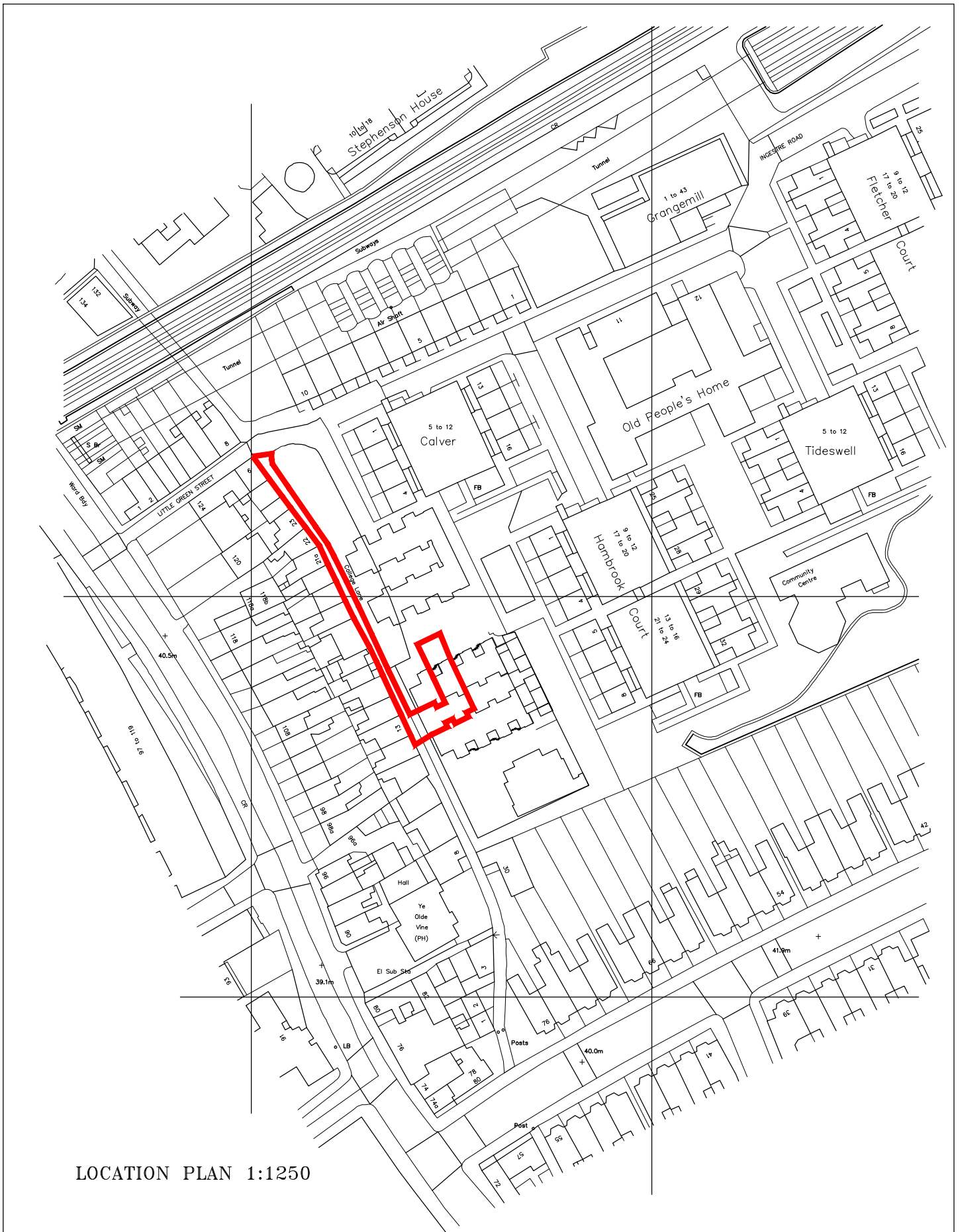

LOCATION PLAN 1:1250



**Proctor Watts Cole Rutter**  
Chartered Architects & Town Planners

Grosvenor House, Bleke Street, Shaftesbury, Dorset, SP7 8AW.  
Phone: 01747 851881 Fax: 01747 851081  
mail@pwcr.co.uk www.pwcr.co.uk

Client: Mr A Desaraju		Drawn By: JP
Dwg: 10 Wiblin Mews, Kentish Town		Checked By:
Job No: 4888	Dwg No: P06	Notes: Location Plan
Date: 03/05/2017	Scale: 1:1250@A4	