

HOUSE OF FRASER

SITE:

RUSHDEN LAKES

New Valley, Northampton, NN10 6BW

DRAUGHTSMAN:

Josef Rusiecki

josefr@blazesigns.co.uk

PROJECT MANAGER:

Lyndon Williams

lyndonw@blazesigns.co.uk

House of Fraser - DESIGN PACK

www.blaze-signs.com



5 PATRICIA WAY, PYSONS ROAD,
BROADSTAIRS, KENT, CT10 2XZ
TEL: +44 (0) 1843 601075

THE COPYRIGHT OF THE DRAWING IS OWNED BY BLAZE SIGNS LIMITED
AND IS NOT TO BE REPRODUCED OR USED FOR OTHER MANUFACTURING PURPOSES WITHOUT PERMISSION

DRAUGHTSMAN: Josef Rusiecki

DATE OF ISSUE: 04/05/2017

DRAWING NUMBER: 106579-2-001

CLIENT: House of Fraser

SITE: Rushden Lake

VERSION:

1

PAGE: 1

REVISIONS

VERSION:	PAGE(S):	ALTERATION:	ISSUED TO:	DATE:
1	All	First issue	XXX	04/05/17

www.blaze-signs.com



5 PATRICIA WAY, PYSONS ROAD,
BROADSTAIRS, KENT, CT10 2XZ
TEL: +44 (0) 1843 601075

THE COPYRIGHT OF THIS DRAWING IS OWNED BY BLAZE SIGNS LIMITED AND IS NOT TO BE REPRODUCED TO OTHER PERSONS OR TO BE USED FOR MANUFACTURING PURPOSES WITHOUT PERMISSION.

HOUSE OF FRASER

MANUFACTURING ARTWORK:
PLEASE CONFIRM THAT ALL INFORMATION ON THIS DOCUMENT HAS BEEN CHECKED BEFORE APPROVING ARTWORK

SCALE:

COLOUR REF: RAL

COLOUR REF: PANTONE

DRAUGHTSMAN:

Josef Rusiecki

DATE OF ISSUE:

04/05/2017

DRAWING NUMBER:

106579-2-002

CLIENT:

House of Fraser

SITE:

Rushden Lake

VERSION:
1
PAGE: 2

SCALE: 1:50 @ A3

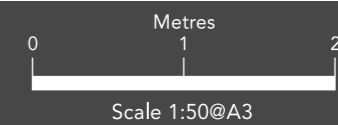

PLANNING SPECIFICATION:

SIGN: 1 **QUANTITY:** 1 -OFF

COLOURS:
BLACK & WHITE

MATERIAL:
ACRYLIC/ALUMINIUM

DOUBLE OR SINGLE SIDED:
SINGLE SIDED

DEPTH OF SIGN:
100mm

CAP HEIGHT:
600mm

HEIGHT TO BASE OF LOGO:
2815mm

HEIGHT TO BASE OF SIGN:
2390mm

ILLUMINATION:
Maximum of 500 candelas per m²

PROPOSED



SECTION DETAIL

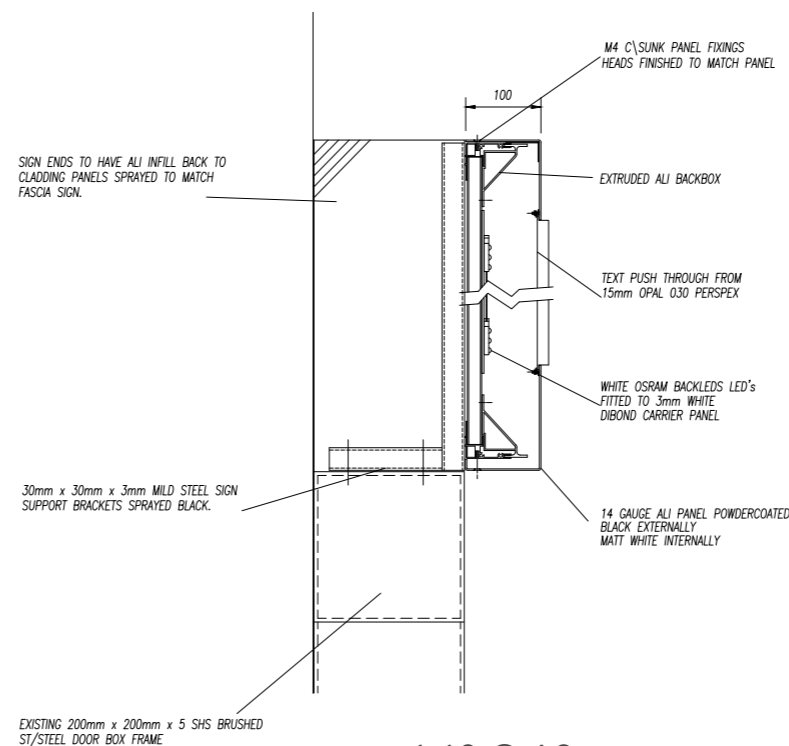

1:10 @ A3

www.blaze-signs.com



5 PATRICIA WAY, PYSONS ROAD,
BROADSTAIRS, KENT, CT10 2XZ
TEL: +44 (0) 1843 601075

THE COPYRIGHT OF THIS DRAWING IS OWNED BY BLAZE SIGNS LIMITED AND IS NOT TO BE DISCLOSED TO OTHER PERSONS OR TO BE USED FOR MANUFACTURING PURPOSES WITHOUT PERMISSION.

HOUSE OF FRASER

MANUFACTURING ARTWORK:

PLEASE CONFIRM THAT ALL INFORMATION ON THIS DOCUMENT HAS BEEN CHECKED BEFORE APPROVING ARTWORK

SCALE: 1:50 @ A3

COLOUR REF:	RAL	COLOUR REF:	PANTONE
	<input type="checkbox"/>		<input type="checkbox"/>
	<input type="checkbox"/>		<input type="checkbox"/>
	<input type="checkbox"/>		<input type="checkbox"/>

DRAUGHTSMAN: Josef Rusiecki

DATE OF ISSUE: 04/05/2017

DRAWING NUMBER: 106579-2-003

CLIENT: House of Fraser

SITE: Rushden Lake

VERSION:

1

PAGE: 3

SCALE: 1:100 @ A3

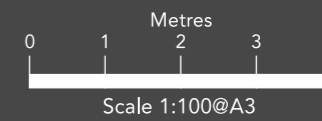

29109mm

2378mm

HOUSE OF FRASER

(35mm black outline)

PLANNING SPECIFICATION:

SIGN: 1 **QUANTITY:** 1 -OFF

COLOURS:
BLACK & WHITE

MATERIAL:
ALUMINIUM/STEEL/POLYCARBONITE

DOUBLE OR SINGLE SIDED:
SINGLE SIDED

DEPTH OF SIGN:
150mm

CAP HEIGHT:
550mm

HEIGHT TO BASE OF SIGN:
5340mm

ILLUMINATION:
Maximum of 500 candelas per m²

SECTION DETAIL

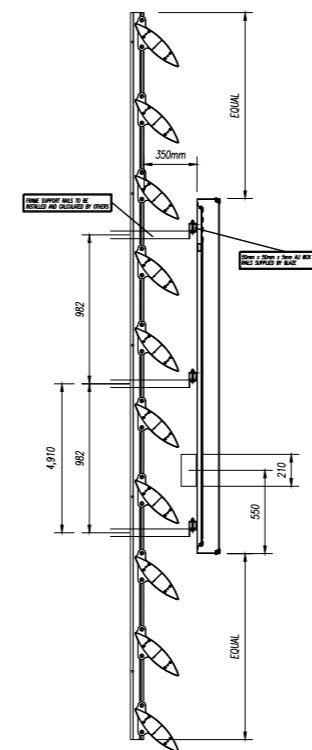

1:50 @ A3

PROPOSED



www.blaze-signs.com



5 PATRICIA WAY, PYSONS ROAD,
BROADSTAIRS, KENT, CT10 2XZ
TEL: +44 (0) 1843 601075

THE COPYRIGHT OF THIS DRAWING IS OWNED BY BLAZE SIGNS LIMITED AND IS NOT TO BE DISCLOSED TO OTHER PERSONS OR TO BE USED FOR MANUFACTURING PURPOSES WITHOUT PERMISSION.

HOUSE OF FRASER

MANUFACTURING ARTWORK:

PLEASE CONFIRM THAT ALL INFORMATION ON THIS DOCUMENT HAS BEEN CHECKED BEFORE APPROVING ARTWORK

SCALE: 1:100 @ A3

COLOUR REF:	RAL	COLOUR REF:	PANTONE
	<input type="checkbox"/>		<input type="checkbox"/>
	<input type="checkbox"/>		<input type="checkbox"/>
	<input type="checkbox"/>		<input type="checkbox"/>

DRAUGHTSMAN: Josef Rusiecki

DATE OF ISSUE: 04/05/2017

DRAWING NUMBER: 106579-2-004

CLIENT: House of Fraser

SITE: Rushden Lake

VERSION:

1

PAGE: 4

ELEVATIONS

SCALE:

1:250 @ A3

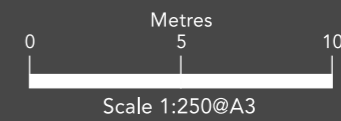

PROPOSED ELEVATION

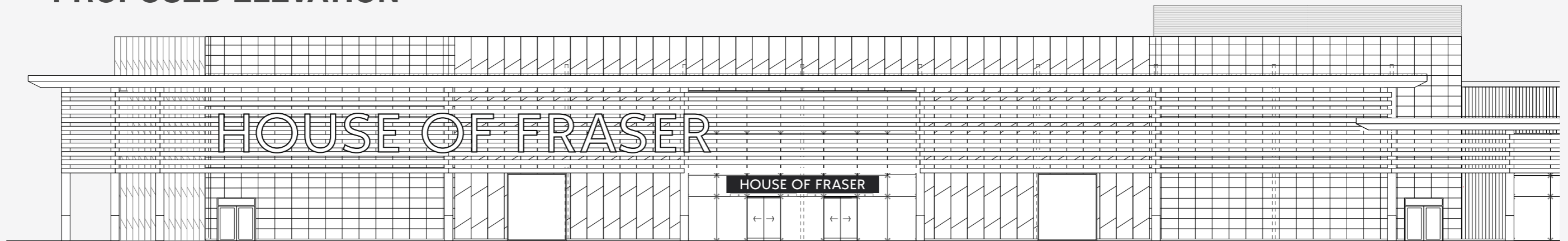

ELEVATION: FRONT

1:250 @ A3

www.blaze-signs.com



5 PATRICIA WAY, PYSONS ROAD,
BROADSTAIRS, KENT, CT10 2XZ
TEL: +44 (0) 1843 601075

THE COPYRIGHT OF THIS DRAWING IS OWNED BY BLAZE SIGNS LIMITED AND IS NOT TO BE REPRODUCED TO OTHER PERSONS OR TO BE USED FOR MANUFACTURING PURPOSES WITHOUT PERMISSION.

HOUSE OF FRASER

**MANUFACTURING
ARTWORK:**

PLEASE CONFIRM THAT ALL
INFORMATION ON THIS
DOCUMENT HAS BEEN
CHECKED BEFORE
APPROVING ARTWORK

SCALE:

1:250 @ A3

COLOUR REF: RAL

COLOUR REF: PANTONE

_____	<input type="checkbox"/>
_____	<input type="checkbox"/>
_____	<input type="checkbox"/>

_____	<input type="checkbox"/>
_____	<input type="checkbox"/>
_____	<input type="checkbox"/>

DRAUGHTSMAN:

Josef Rusiecki

DATE OF ISSUE:

04/05/2017

DRAWING NUMBER:

106579-2-005

CLIENT:

House of Fraser

SITE:

Rushden Lake

VERSION:

1

PAGE: 5