

For Construction Purposes:
 - Do not scale this drawing.
 - All dimensions and levels to be checked on site.
 - Discrepancies to be reported to Richard Mitzman Architects before proceeding.
 - If in any doubt about information on this drawing contact Richard Mitzman Architects.

Revisions
 P1 24.04.17 Issued to planning

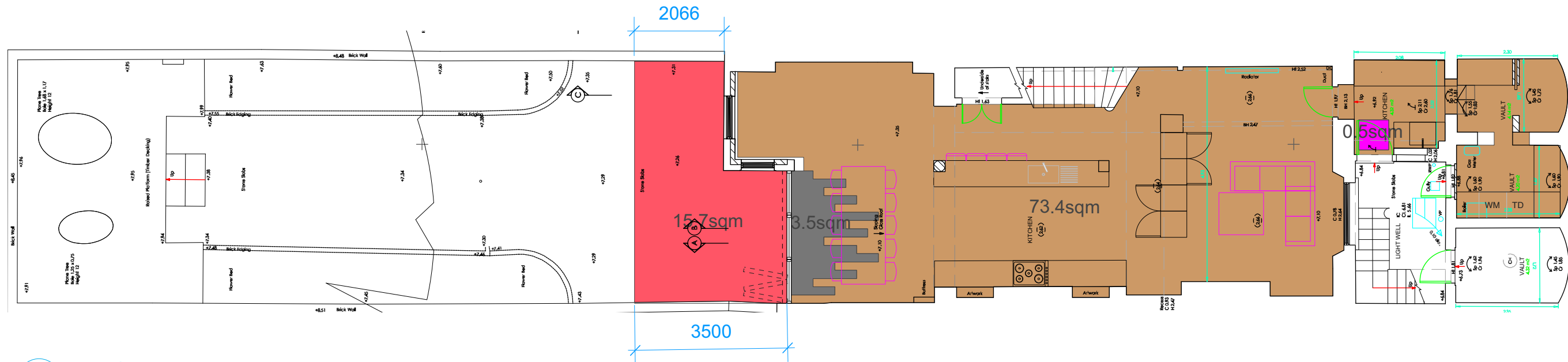

1 Lower Ground Floor

1:100

TOTALS PER FLOOR

MATERIAL	AREA (Approx)	TRS CODE
TIMBER FLOOR	73.4SQM	FL-01
MATWELL	0.5 SQM	FL-02
EXTERNAL STONE	15.7 SQM	FL-03
NEW TILES	3.5 SQM	FL-04

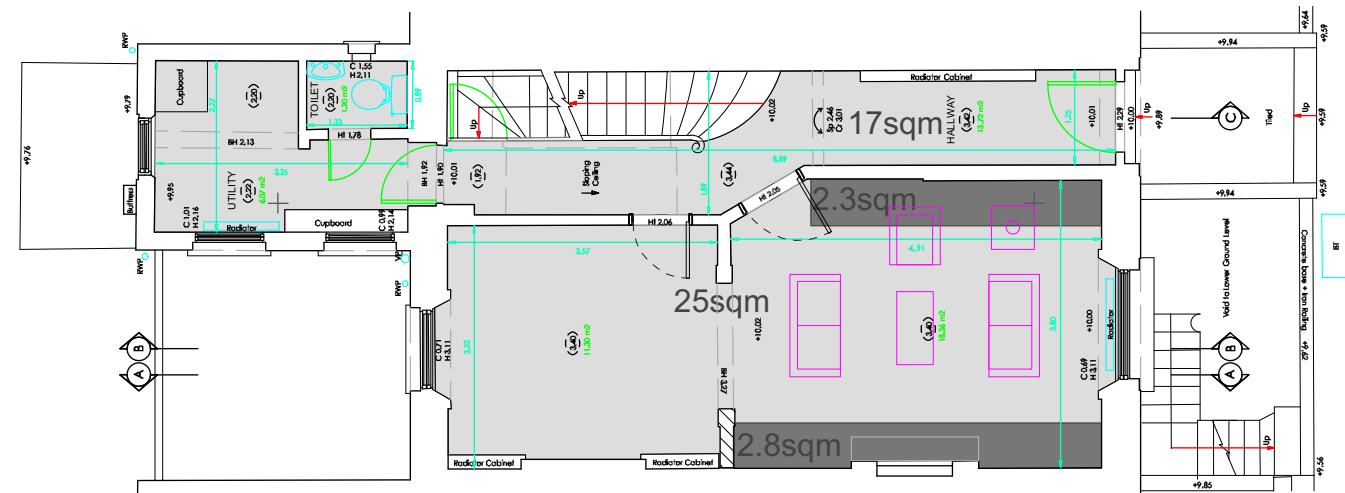

2 Ground Floor

1:100

TOTALS PER FLOOR

MATERIAL	AREA (Approx)	TRS CODE
NEW TILES TO MATCH EXISTING TILES	5.1 SQM	FL-04
EXISTING TILES TO BE RETAINED	42 SQM	FL-05

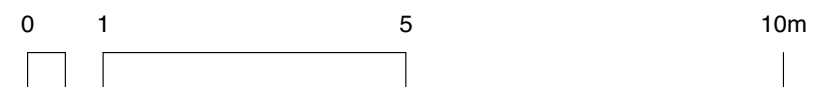

R.M.A. RICHARD MITZMAN architects llp

020 7722 8525 Unit 1 Primrose Mews
 mail@richardmitzman.com Sharpleshall Street
 www.richardmitzman.com London NW1 8YW

client
 Mr Philippe Godeau
 & Nathalie Gastaldo

project
 10 Regent's Park Terrace
 London, NW1 7EE

drawing title
 Proposed Floor Finishes
 Lower ground floor & Ground

status
 Planning

scale 1:100 **drawn by** NE

date created 24.10.16 **file reference** 250-200-DWG

drawing no. 250-DWG-200-XX **revision** P1