

For Construction Purposes:
 - Do not scale this drawing.
 - All dimensions and levels to be checked on site.
 - Discrepancies to be reported to Richard Mitzman Architects before proceeding.
 - If in any doubt about information on this drawing contact Richard Mitzman Architects.

Revisions

P1	24.11.16	Issued to client
P2	01.02.17	Issued to planning
P3	24.04.17	Niche added. Re-issued to planning

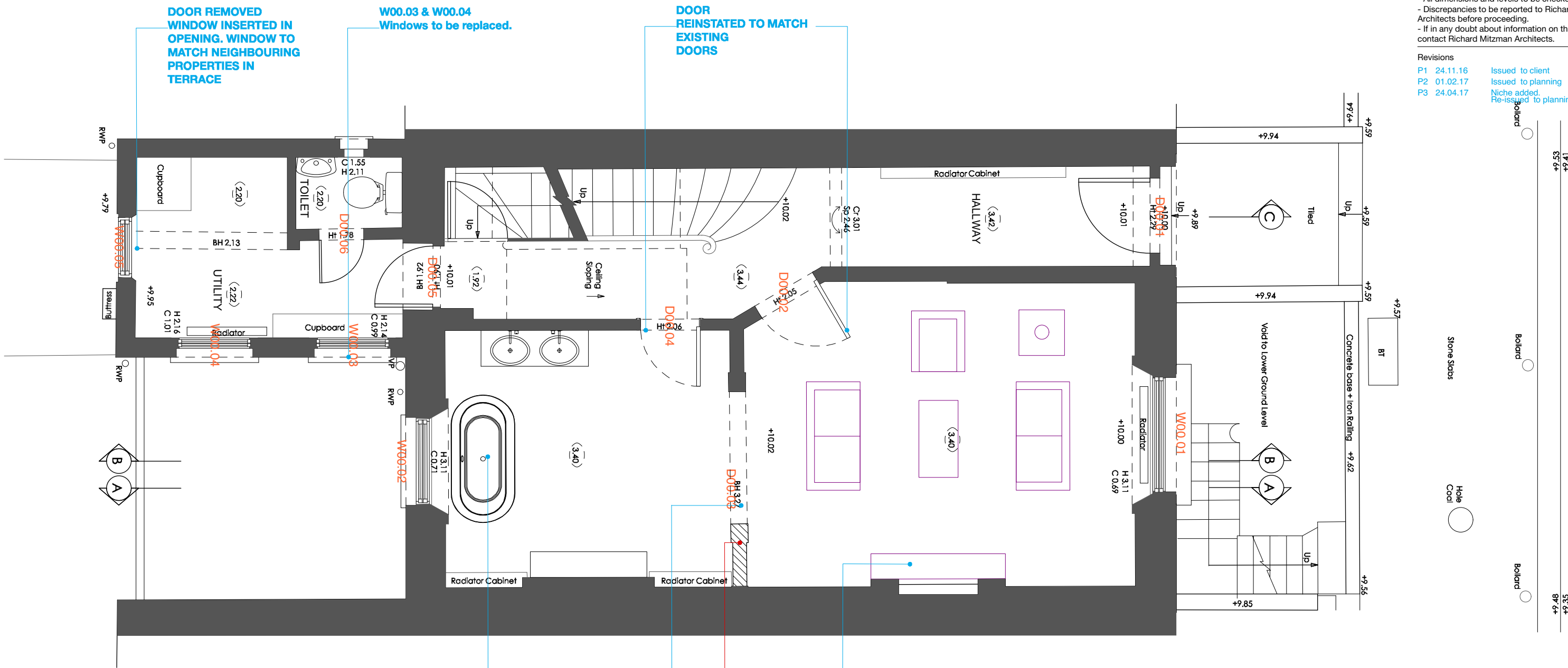

DOOR REMOVED
WINDOW INSERTED IN
OPENING. WINDOW TO
MATCH NEIGHBOURING
PROPERTIES IN
TERRACE

W00.03 & W00.04
Windows to be replaced.

DOOR
REINSTATED TO MATCH
EXISTING
DOORS

NEW BATHROOM

BI-FOLD DOORS
MOULDINGS TO
MATCH EXISTING
DOORS

KITCHEN REMOVED TO
REINSTATE RECEPTION ROOM
REINSTATE FIREPLACE
MARBLE SURROUND & SLATE HEARTH

NICHE ADDED TO
REINSTATE SYMMETRY.

1 Proposed Ground Floor Plan
1:50

- KEY:
- SITE BOUNDARY
 - EXISTING
 - PROPOSED



R.M.A. RICHARD MITZMAN architects llp

020 7722 8525 Unit 1 Primrose Mews
 mail@richardmitzman.com Sharpleshall Street
 www.richardmitzman.com London NW1 8YW

client
 Mr Philippe Godeau
 & Nathalie Gastaldo

project
 10 Regent's Park Terrace
 London, NW1 7EE

drawing title
 Proposed Ground Plan

status
 Planning

scale drawn by
 1:50@A3 NE

date created file reference
 24.11.2016

drawing no. revision

250-DWG-101-00

P3