

- h: HEAT DETECTORS TO ALL KITCHEN AREAS & CONNECTED TO SMOKE DETECTORS CIRCUIT
- S SMOKE DETECTOR SYSTEM CONNECTED TO INDEPENDENT CIRCUIT & BRITISH STANDARDS
- MECHANICAL EXTRACT FANS. KITCHEN WITH (30L/s) & BATH AREAS TO BE 15L/s EXTRACT FAN FITTED TO LIGHT SWITCH WITH 15MINUTES OVER RUN IN ACCOARDANCE TO APPROVED DOC-F

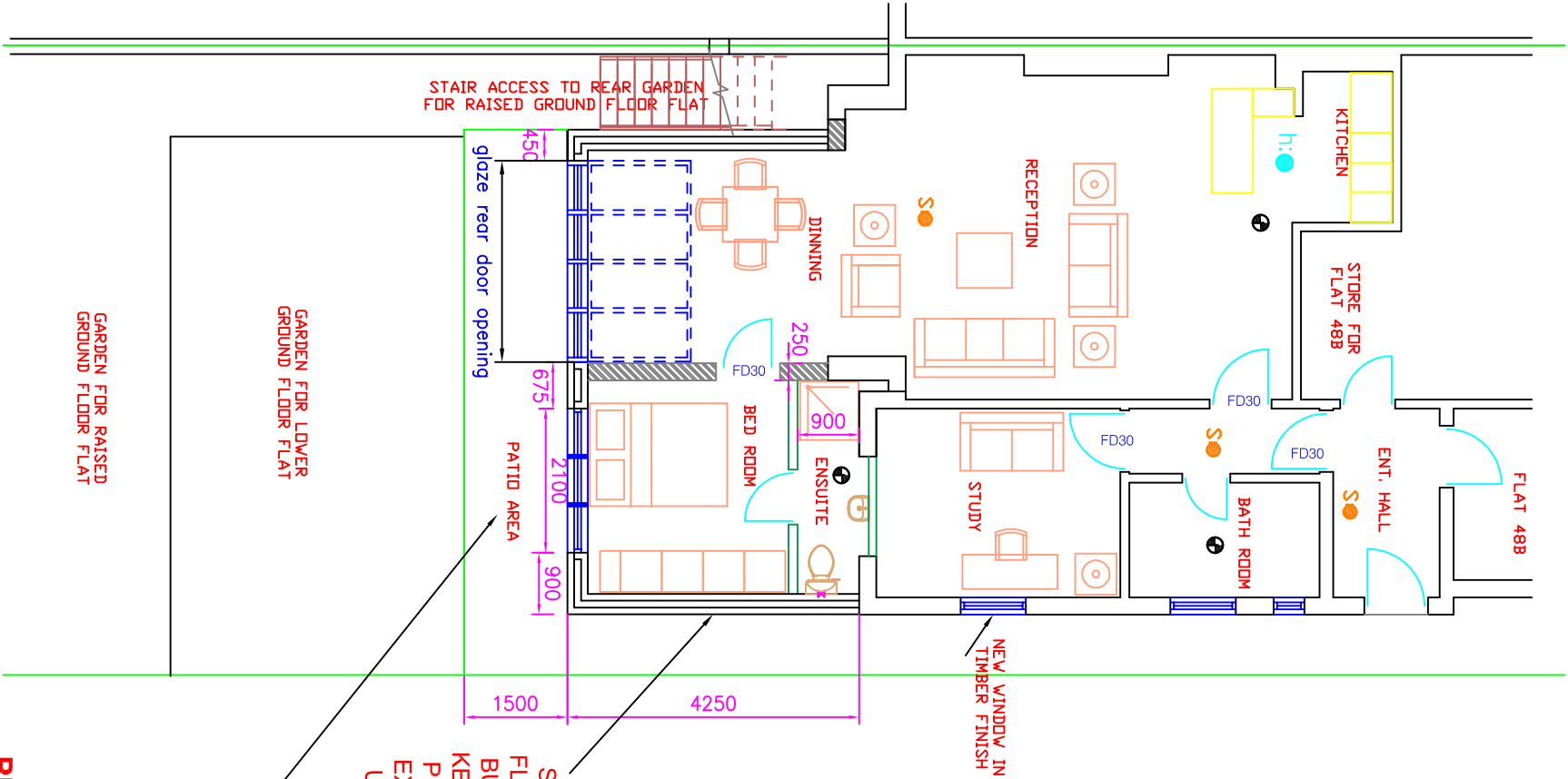

SIDE ELEVATION TO NEW EXTENSION FLANK WALL TO LINEUP WITH EXISTING BUILDING TO OVERCOME DAMP AND IN KEEPING WITH SITE CONSTRAINTS. THE PROPOSAL TO CREATE LARGER REAR EXTENSION THAN APPROVED SCHEME UNDER PLANNING REF : 2016/ 2045/ P

NEW BIFOLD DOOR TO BEDROOM AND ALSO SIDE WINDOW TO STUDY IN TIMBER FRAME AND PAINTED WHITE MATCHING EXISTING FACADE AND THE MAIN WINDOWS TO PREMISES

PROPOSED GROUND FLOOR PLAN

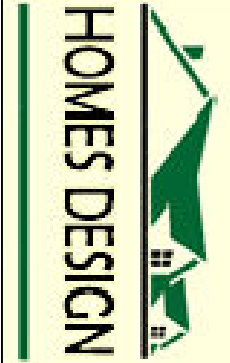

40 WISE LANE
MILL HILL
LONDON
NW7 2RE

WEB SITE: www.homesdesignltd.co.uk
EMAIL: info@homesdesignltd.co.uk

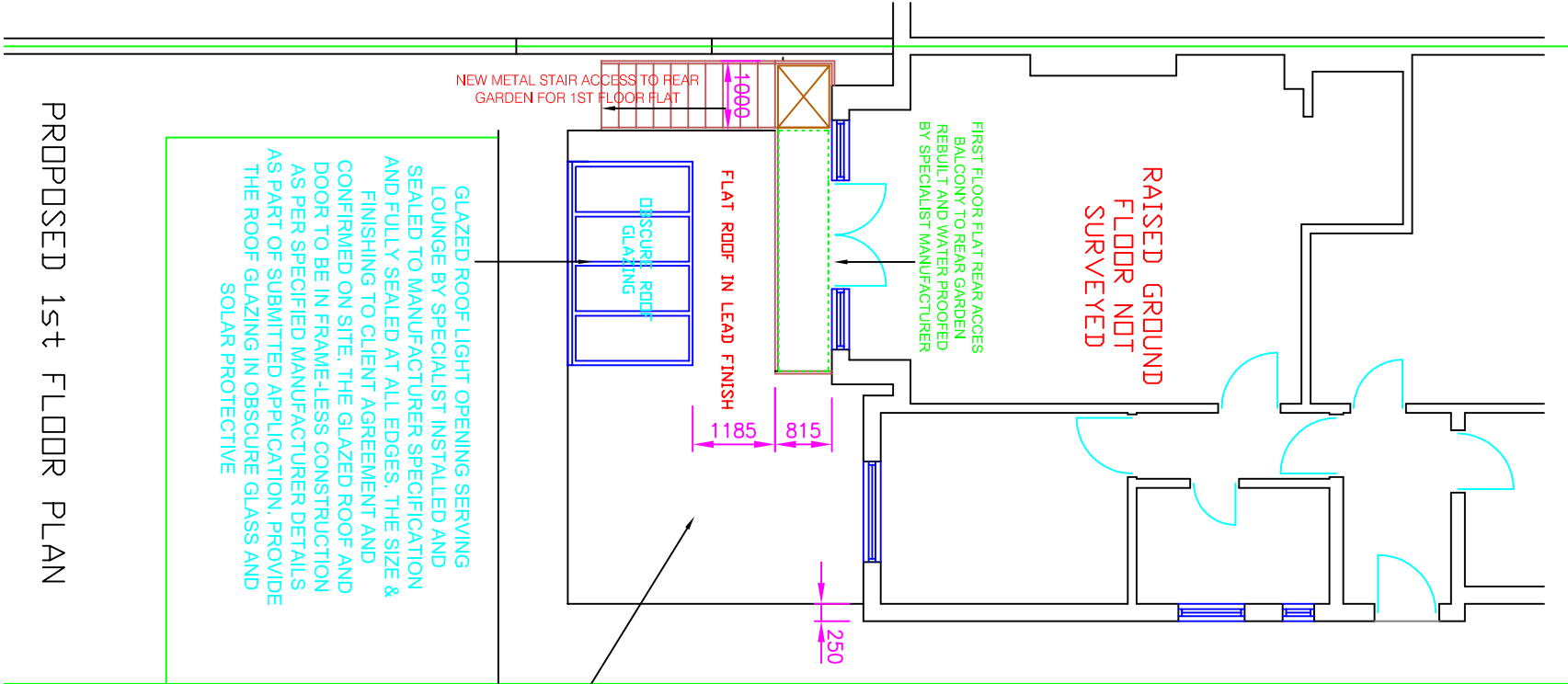

GLAZED ROOF LIGHT OPENING SERVING LOUNGE BY SPECIALIST INSTALLED AND SEALED TO MANUFACTURER SPECIFICATION AND FULLY SEALED AT ALL EDGES. THE SIZE & FINISHING TO CLIENT AGREEMENT AND CONFIRMED ON SITE. THE GLAZED ROOF AND DOOR TO BE IN FRAME-LESS CONSTRUCTION AS PER SPECIFIED MANUFACTURER DETAILS AS PART OF SUBMITTED APPLICATION. PROVIDE THE ROOF GLAZING IN OBSCURE GLASS AND SOLAR PROTECTIVE

NEW FLAT ROOF IN CODE-5 LEAD FINISHING TO COMPLIANCE WITH LEAD ASSOCIATION CODE OF PRACTICE

PROPOSED 1st FLOOR PLAN

PLANNING APPROVAL WAS GRANTED FOR PROPOSED REAR EXTENSION UNDER REF: 2016/ 2645/ P AND PROPOSAL TO HAVE THE FLANK WALL TO LINE WITH EXISTING MAIN WALL FLANK ELEVATION AS SHOWN ON ELEVATIONS