

EXISTING LEAD CLADDING

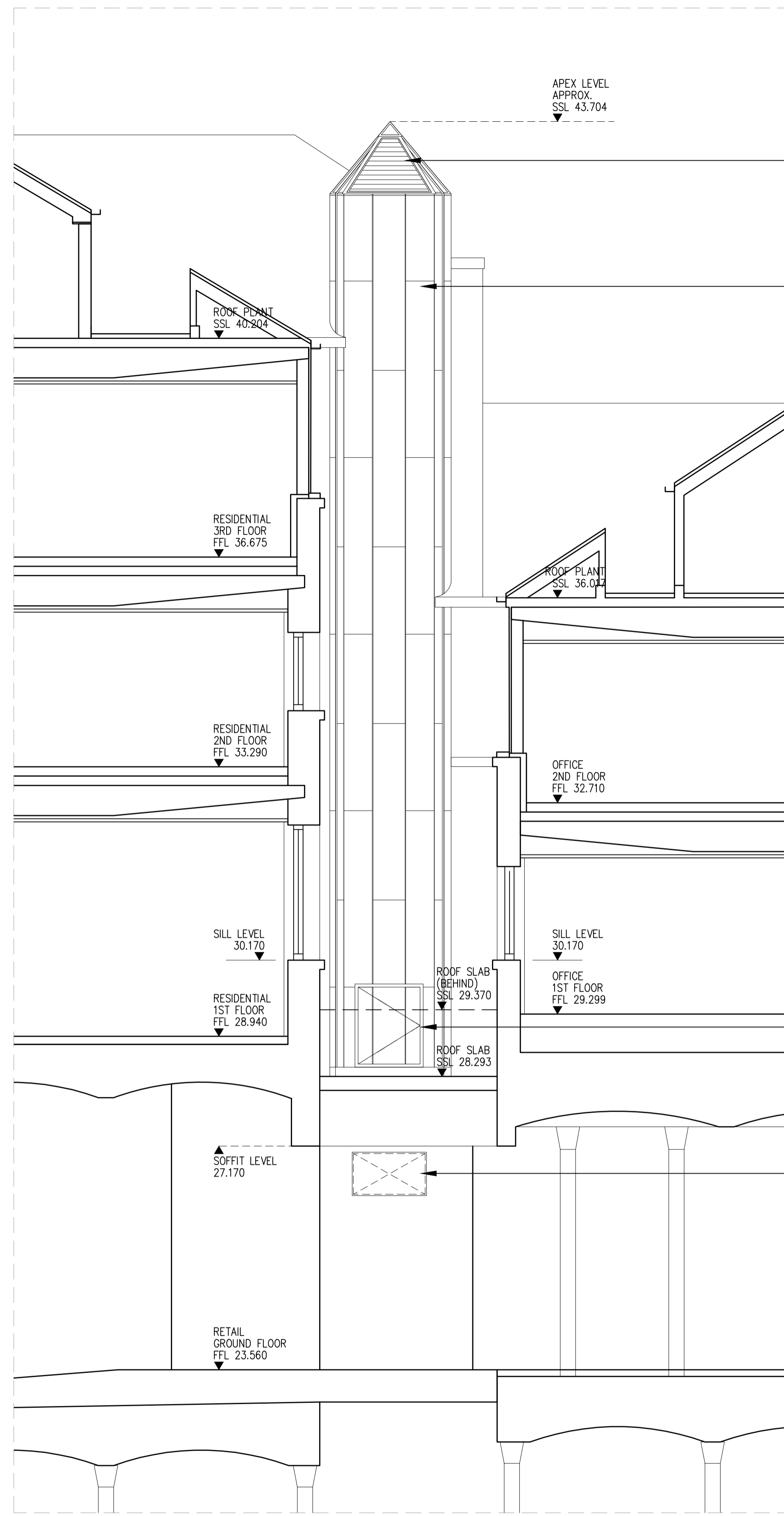

NEW LOUVRE

STANDING SEAM ZINC CLADDING (530mm CENTRES) RAL 7012

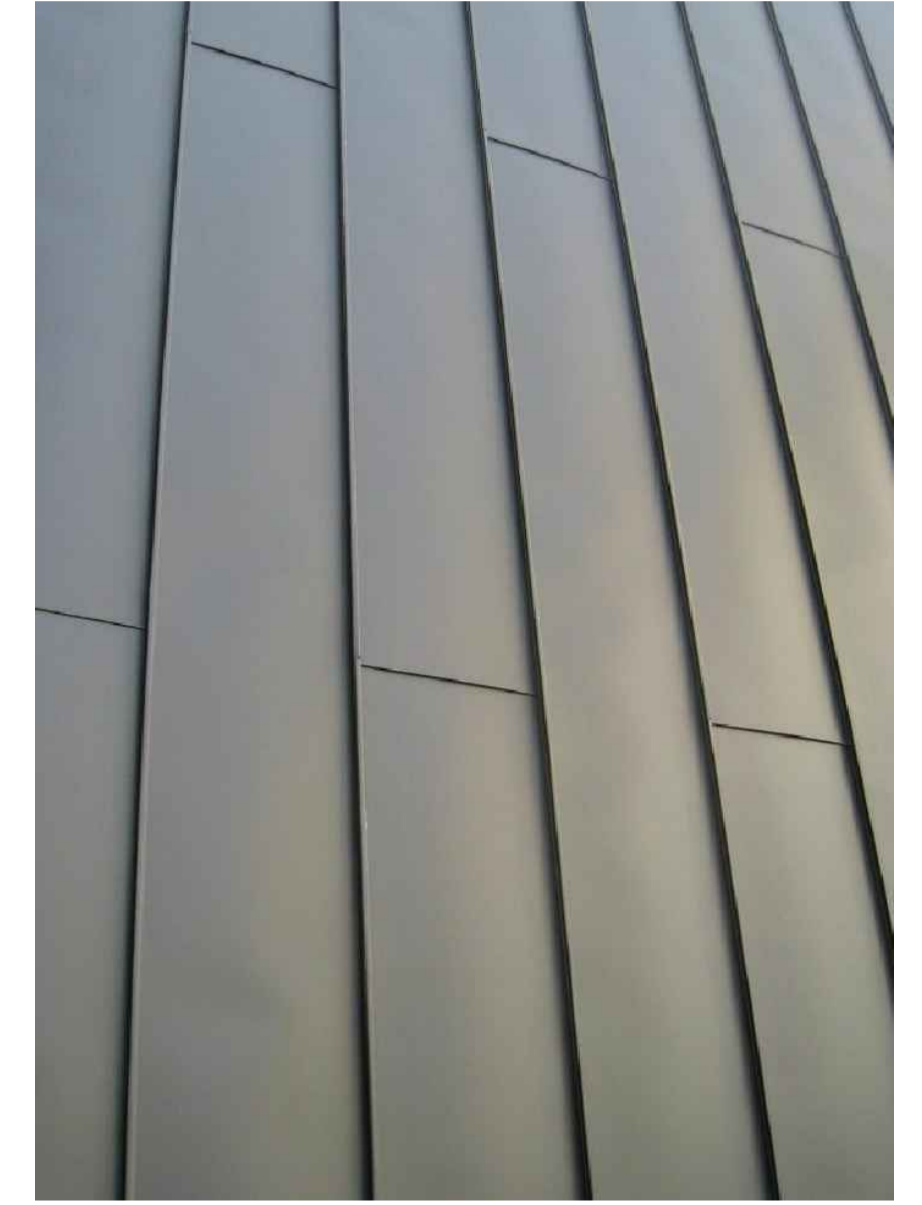

MAINTENANCE ACCESS HATCH

NEW KITCHEN EXTRACT DUCT

**1** EXISTING SECTION  
SCALE: 1:50 (A1)

**2** PROPOSED SECTION  
SCALE: 1:50 (A1)

**Rolfe Judd**

Architecture Planning Interiors

Old Church Court, Claylands Road, The Oval, London SW8 1NZ

T 020 7556 1500

www.rolfe-judd.co.uk

**NOTES**  
 Copyright Rolfe Judd Ltd  
 Key Plan  
 1 The Contractor must check and confirm all dimensions  
 2 All discrepancies must be reported and resolved by the Architect before works commence  
 3 This drawing is not to be scaled  
 4 All work and materials to be in accordance with current applicable Statutory Legislation and to comply with all relevant Codes of Practice and British Standards

**Scale**  
 This scale is 10cm in length when printed at the size indicated in the title block  
 0 1 2 3 4 5 10cm  
 North Point

Rev continued Date Revision P1 Issued for planning Date 25/04/17

Client Shaftesbury Covent Garden

Drawing New Kitchen Extract Duct Existing and Proposed Sections

Project Thomas Neal's Centre 29-42 Earlam Street WC2H 9LD

Scale As shown (A1) Date Apr 17 Status Planning  
 Job Number 5863 Drawing Number T(20) E01 Revision P1

G:\5863\T\_Series\Extract Application\T20\T20E01