

Daniel Harris
C/o Shahriar Nasser
Belsize Architects Ltd
48 Parkhill Road
London
NW3 2YP

1st December 2016

Dear Daniel

BUILDING REGULATIONS 2010 AND THE BUILDING ACT 1984

Ref No : SBC 15552
Job title: Formation of underground swimming pool and new garage
Purpose group: Residential (Domestic)
Address: Klippan House, 50 Well Walk, London, NW3 1BT

We write to provide confirmation that Shore Engineering is in receipt of the attached photos of works carried out to the above site on 29th November 2016.

The photos show foundation excavations and sheet piling that form part of the above mentioned works.

We therefore confirm that in our opinion this works shown in the photos are considered "commencement of works" and we will now commence our regular inspections as agreed.

If you have any further questions please do not hesitate to contact me.

Yours sincerely

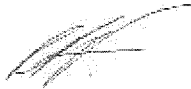

Ryan Fitzgerald BSc (Hons) MCABE
Director

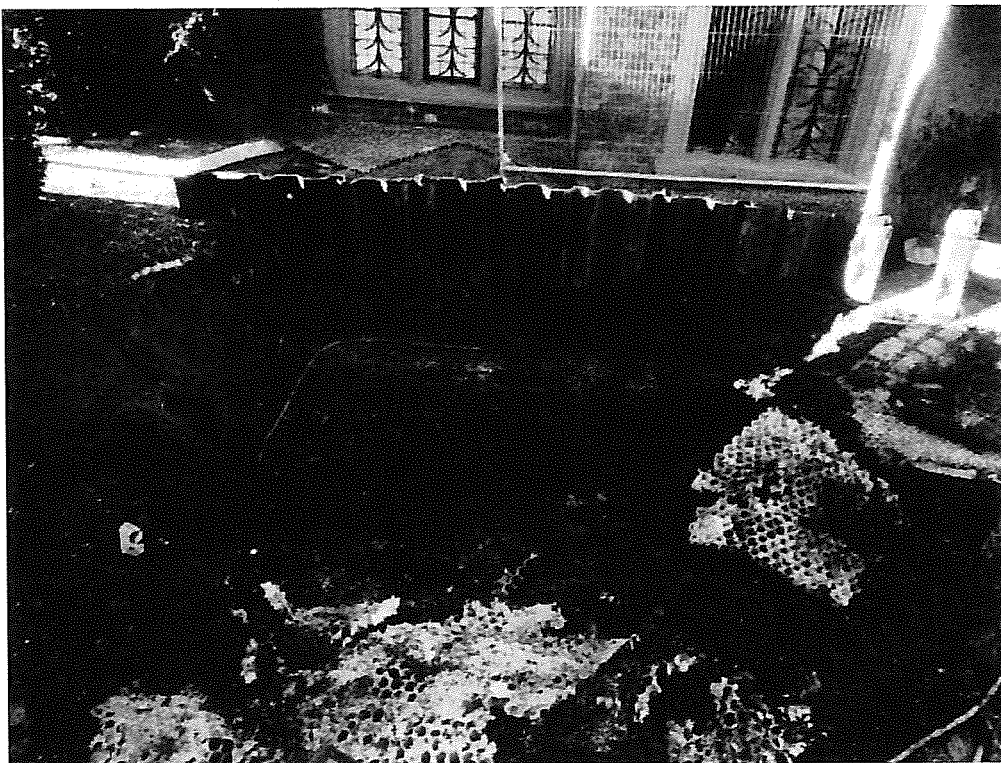
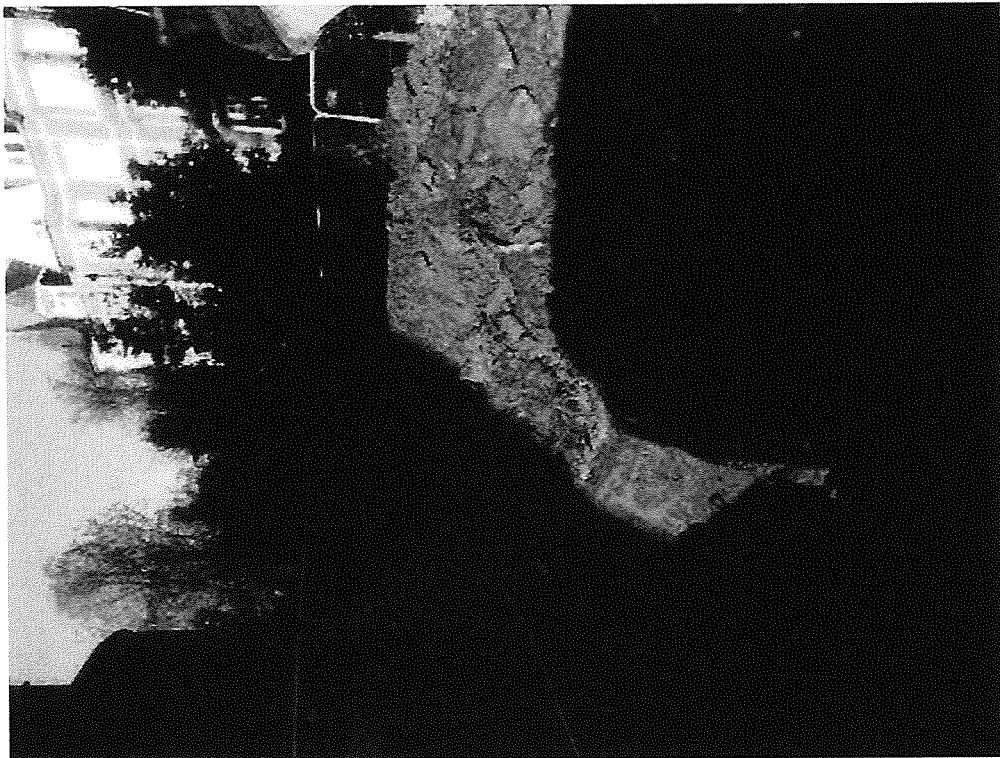

Shore Engineering Ltd
The Mill, Station Road
Ardleigh
Colchester
Essex, CO7 7RS

T: 01206 230820
F: 01206 230840
M: 07958188996
E: rfitzgerald@shoreengineering.co.uk
www.shoreengineering.co.uk

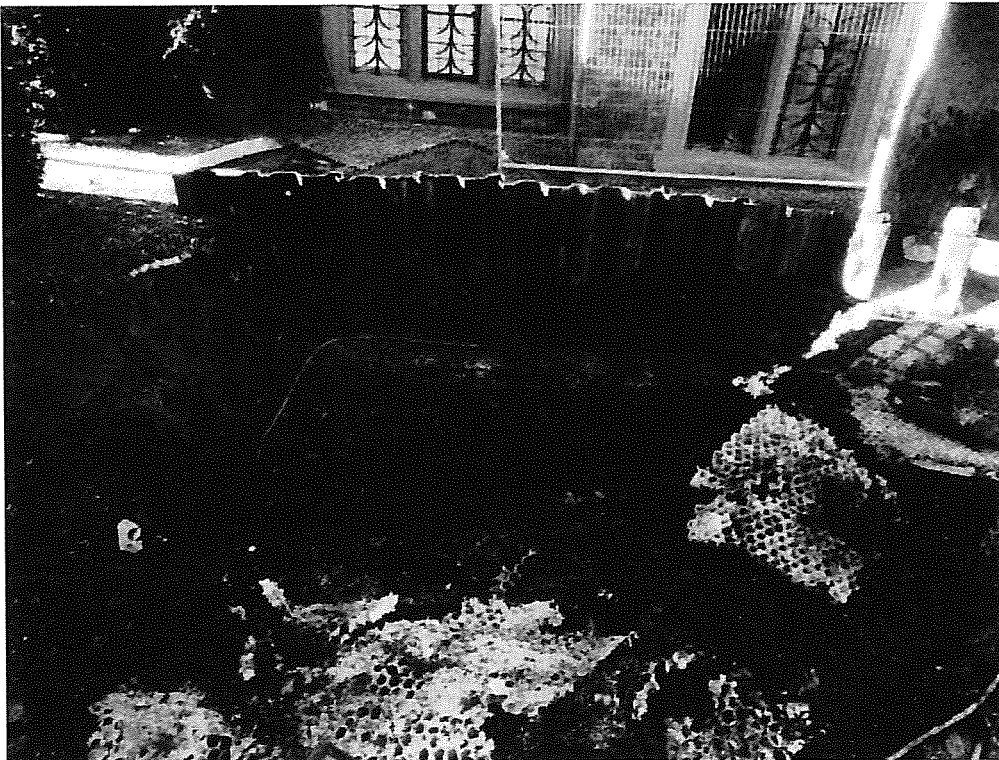
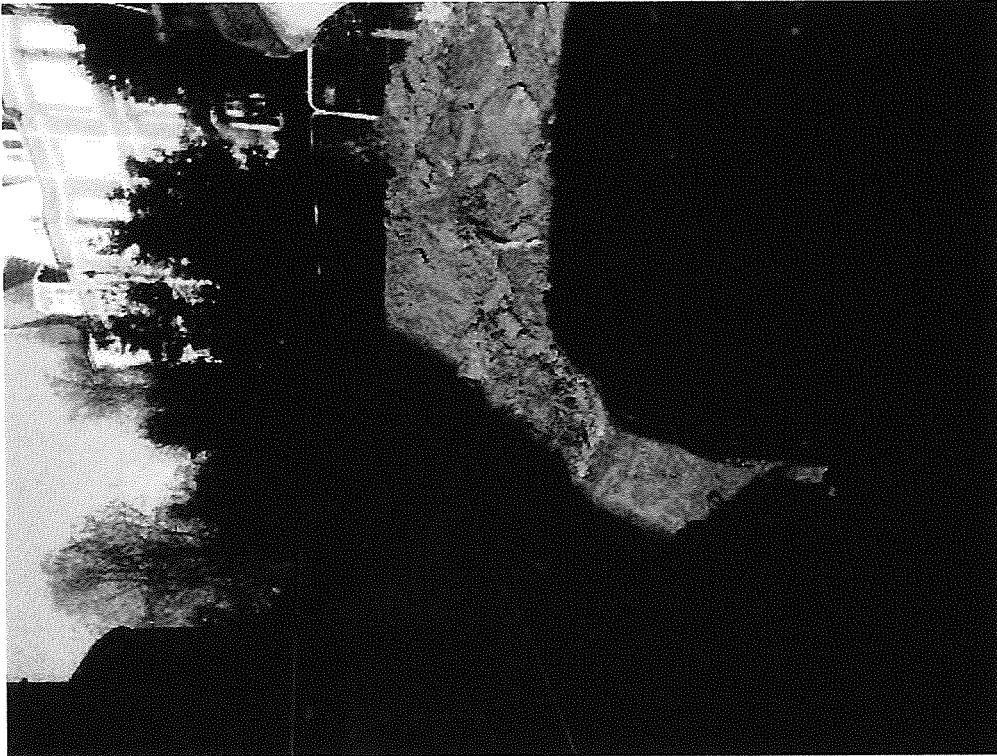

Shore Engineering Ltd
The Mill, Station Road
Ardleigh
Colchester
Essex, CO7 7RS

T: 01206 230820
F: 01206 230840
M: 07958188996
E: rfitzgerald@shoreengineering.co.uk
www.shoreengineering.co.uk

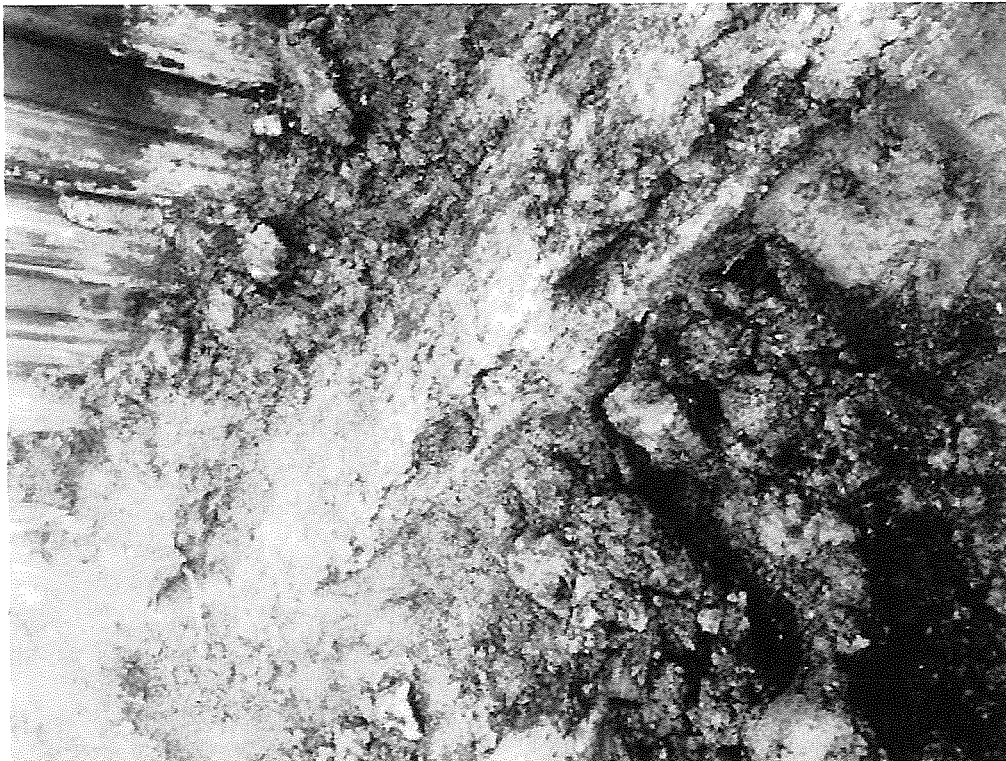
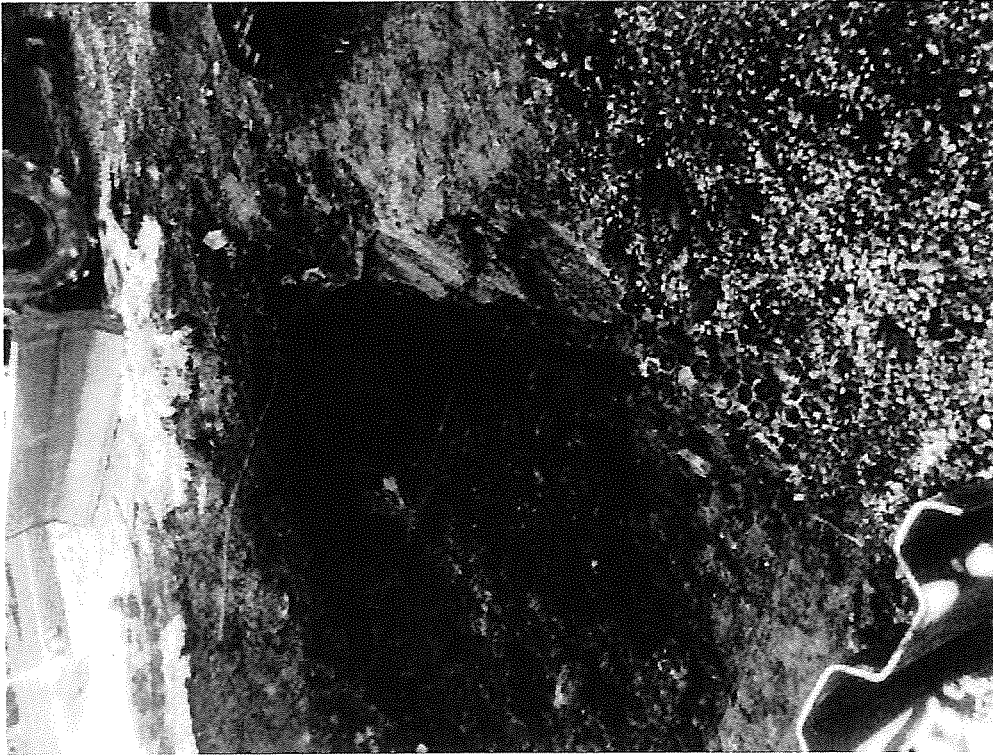

Shore Engineering Ltd
The Mill, Station Road
Ardleigh
Colchester
Essex, CO7 7RS

T: 01206 230820
F: 01206 230840
M: 07958188996
E: rfitzgerald@shoreengineering.co.uk
www.shoreengineering.co.uk