

STATUTORY DECLARATION

I JON GOWER of TE DESIGN & BUILD LTD
DO SOLEMNLY

AND SINCERELY DECLARE as follows:-

- 1 I am Managing Director of TE Design and Build Limited (Tilling house, Denbigh Road. Milton Keynes MK1 1RB). I have been instructed by Daniel Harris to undertake works at Klippan House, 50 Well Walk, Hampstead, London, NW3 1BT (the "Property") relating to planning permissions 2011/3636/P (dated 17 April 2014) and 2011/3641/P (dated 29 January 2014) and listed building consent 2011/3639/L (dated 23 April 2014).
- 2 I can confirm that the following works were carried out on the Property in November 2016 as shown on the appended drawings:
 - Preparation and set up of site for basement works including foundation excavation, followed by piling and sheet piling of foundations for basement structure; and
 - Demolition and reclamation of part of the garage roof structure.

AND I make this solemn declaration conscientiously believing the same to be true and by virtue of the Statutory Declarations Act 1835.

Declared by the said JON GOWER at 90 Orsett Rd Gray's Essex
on 21st April 2017

Before me.....J.P. Gower
Solicitor

J.P. Gower

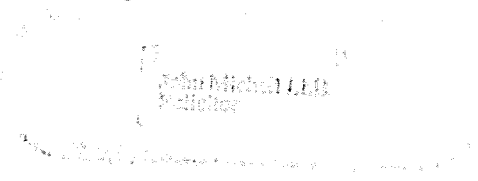

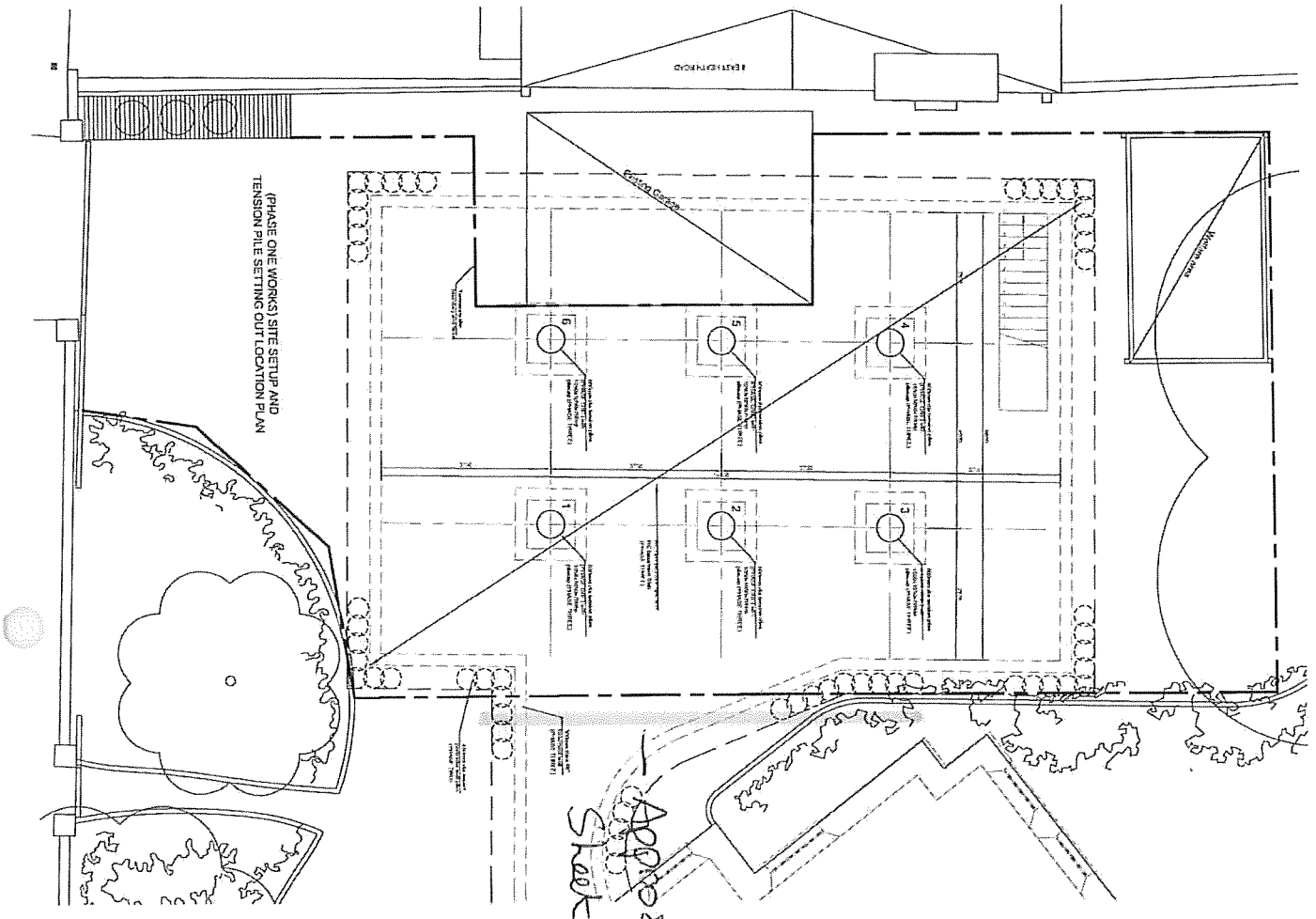

Approximate
Skat piling

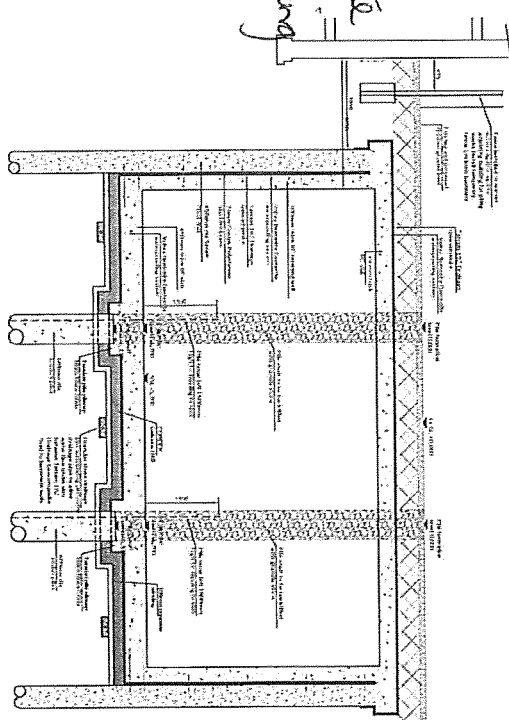
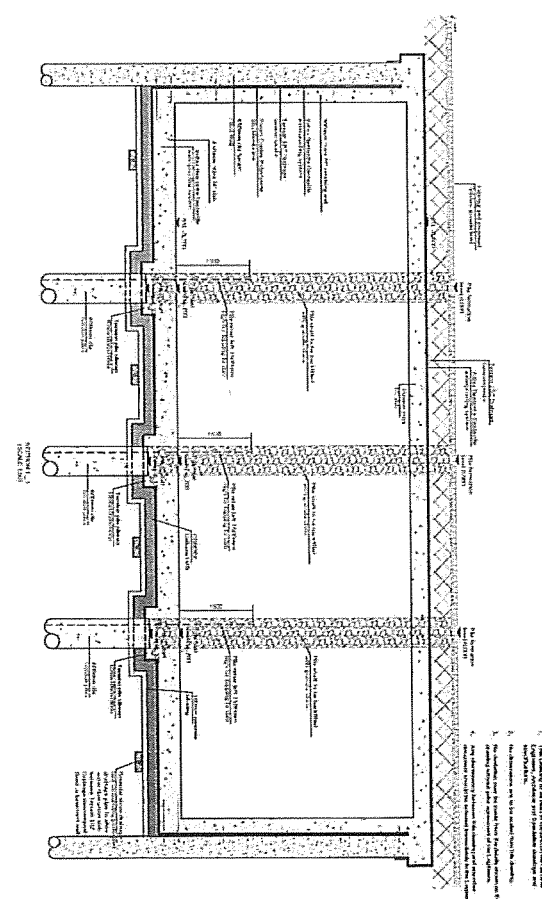

PILE No.	PILE Dia.	PILE Formation	PILE Cap Level	PILE Cap Depth	PILE Length	Ultimate Load (kN)	Design Load (kN)	Ultimate Load (kN)	Design Load (kN)
1	600	0.000	-5.700	-6.325	10m	700	250	700	250
2	600	0.000	-5.700	-6.325	10m	700	250	700	250
3	600	0.000	-5.700	-6.325	10m	700	250	700	250
4	600	0.000	-5.700	-6.325	10m	700	250	700	250
5	600	0.000	-5.700	-6.325	10m	700	250	700	250
6	600	0.000	-5.700	-6.325	10m	700	250	700	250

Total pile design as undertaken by pile contractor
 Refer to Soil Investigation Report by C. Associates Geotechnical Limited ref No. AD248 dated April 2009

DRAFT

KILSPAN HOUSE
 50 WELL WALK,
 LONDON,
 NW3 7SX

IWS
 IWS CONSULTANTS
 1350
 23/03/16 GB

8414 C01 A