

01 D.LG.09 JAMB DETAIL
1:5 @ A1 (1:10 @ A3)

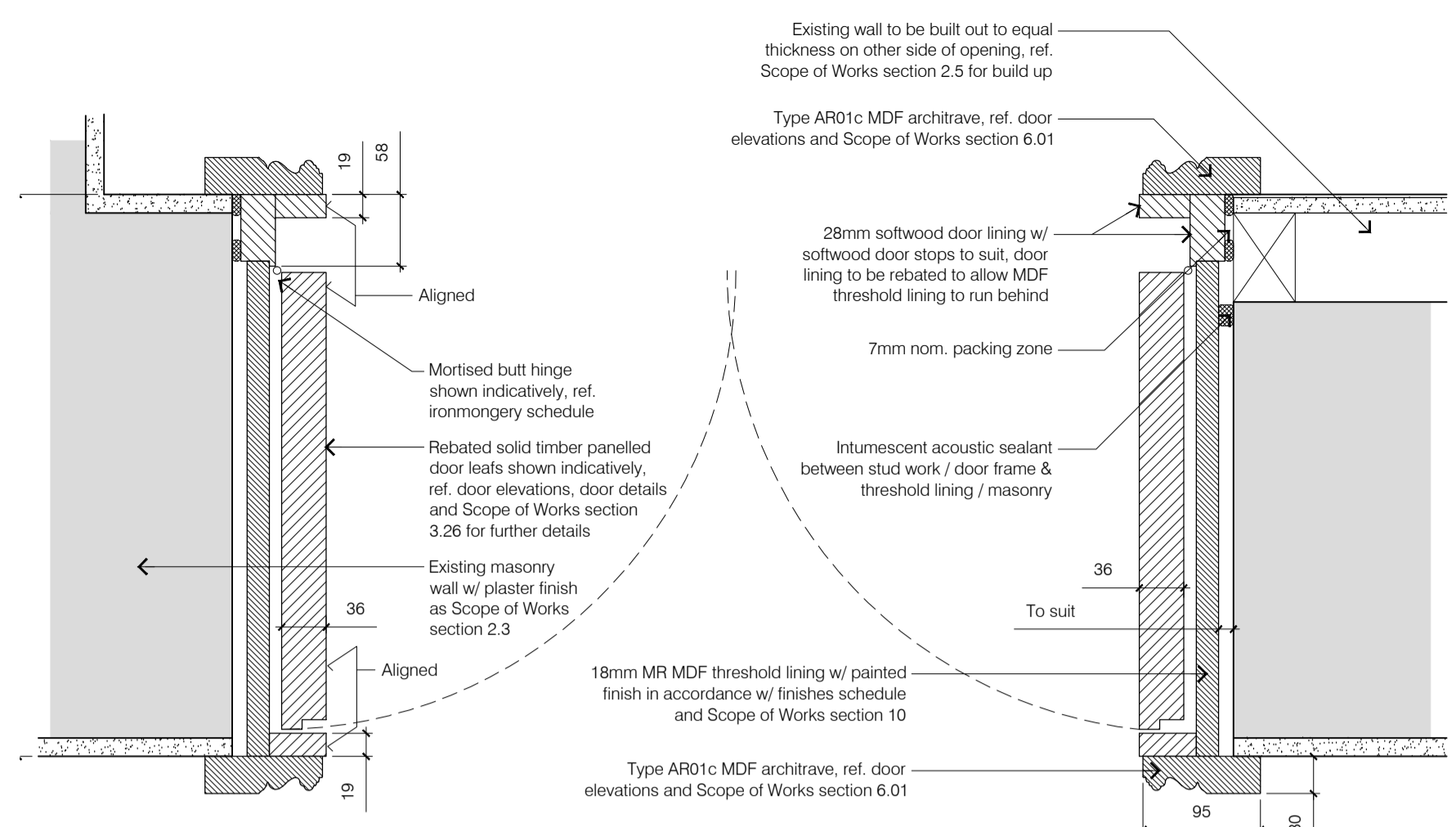

02 D.G.04 JAMB DETAIL
1:5 @ A1 (1:10 @ A3)

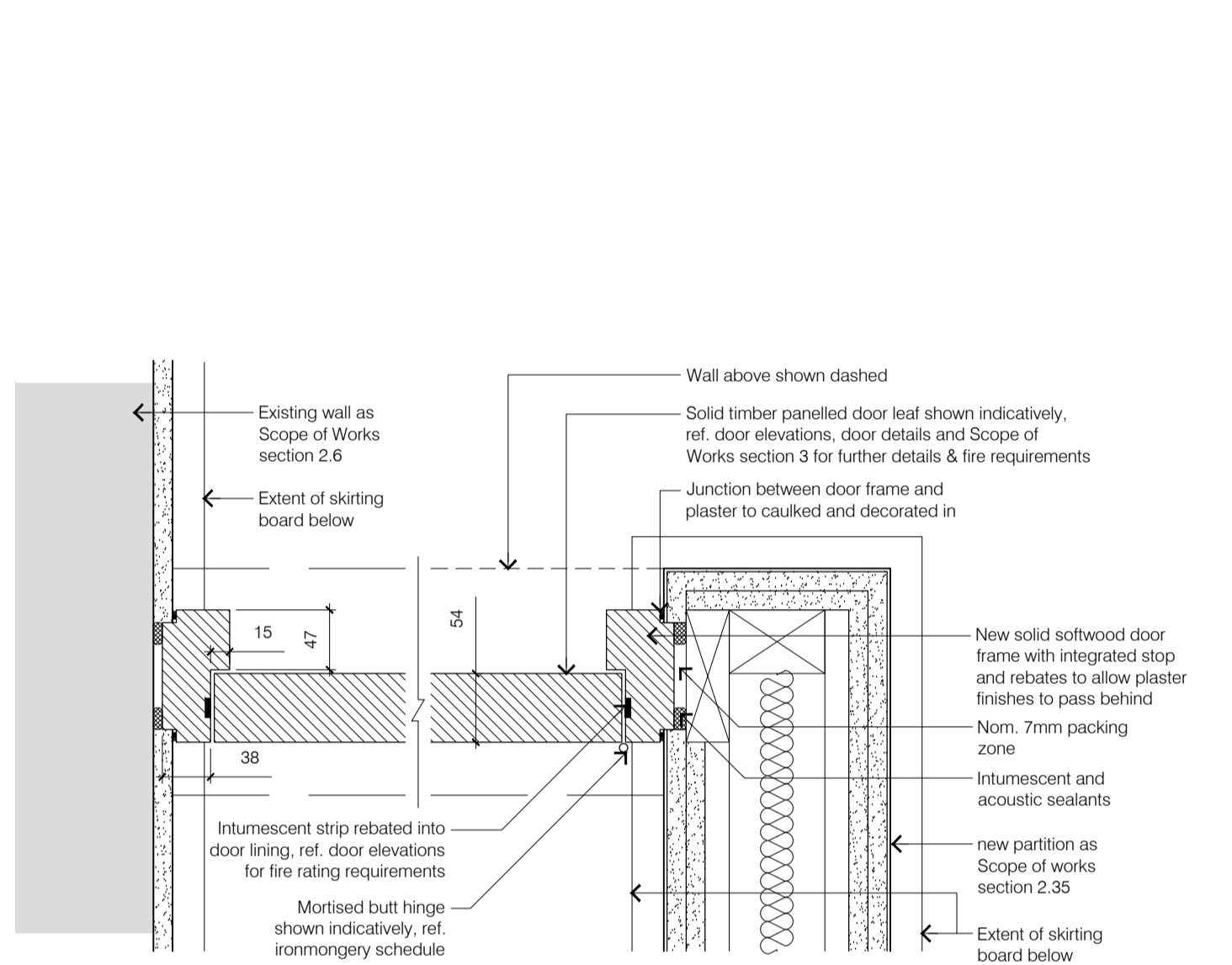

03 D.G.02 JAMB DETAIL
1:5 @ A1 (1:10 @ A3)

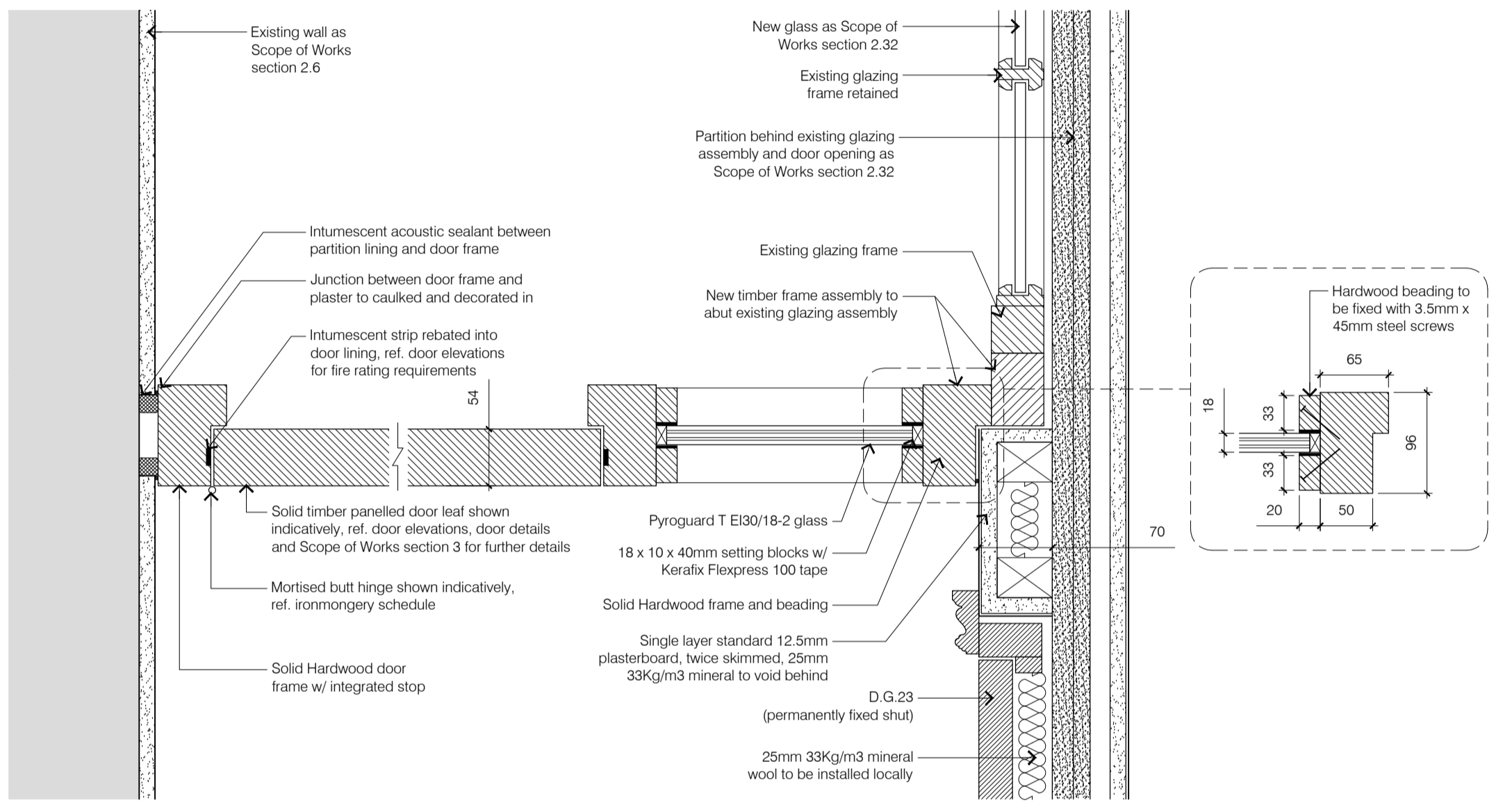

04 D.G.22 DETAILS
1:5 @ A1 (1:10 @ A3)

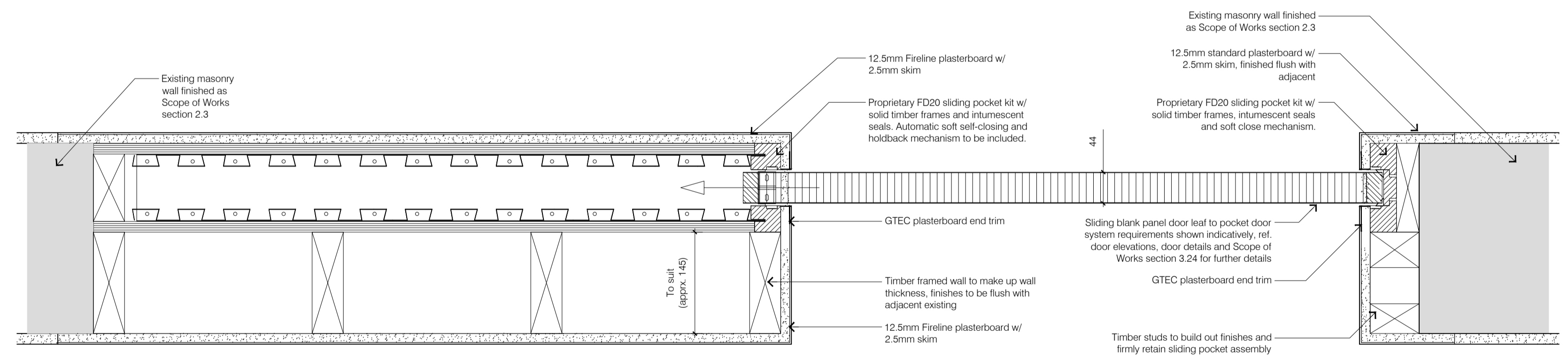

05 TYPICAL SLIDING POCKET DOOR DETAIL
1:5 @ A1 (1:10 @ A3)

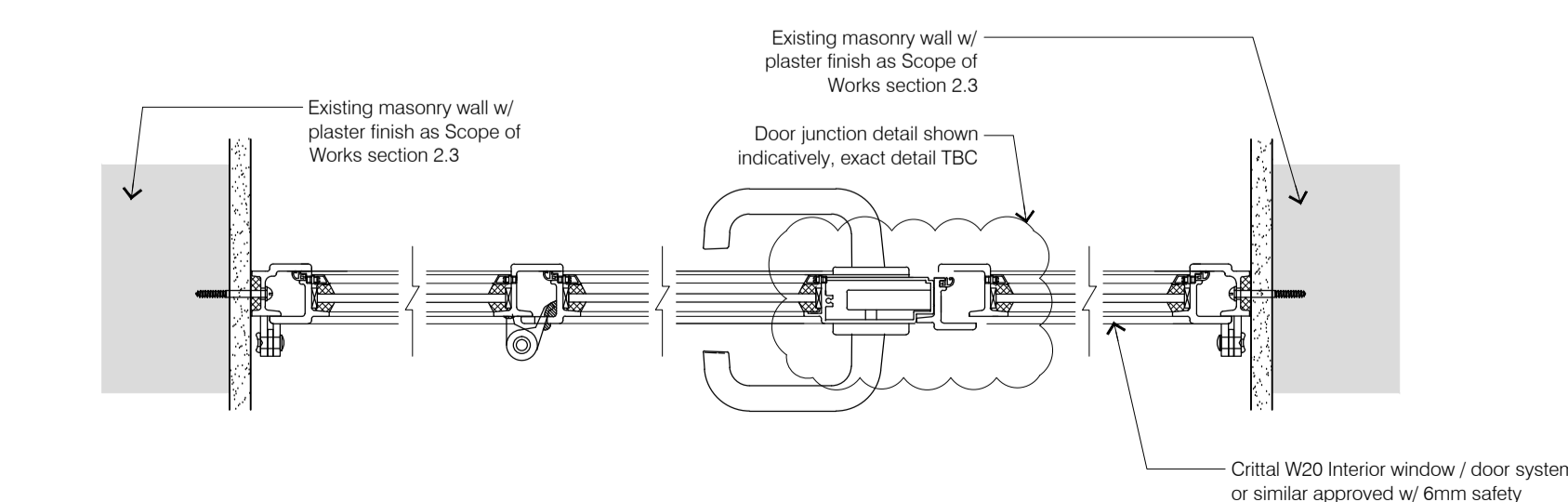

06 D.LG.05 DETAIL
1:5 @ A1 (1:10 @ A3)

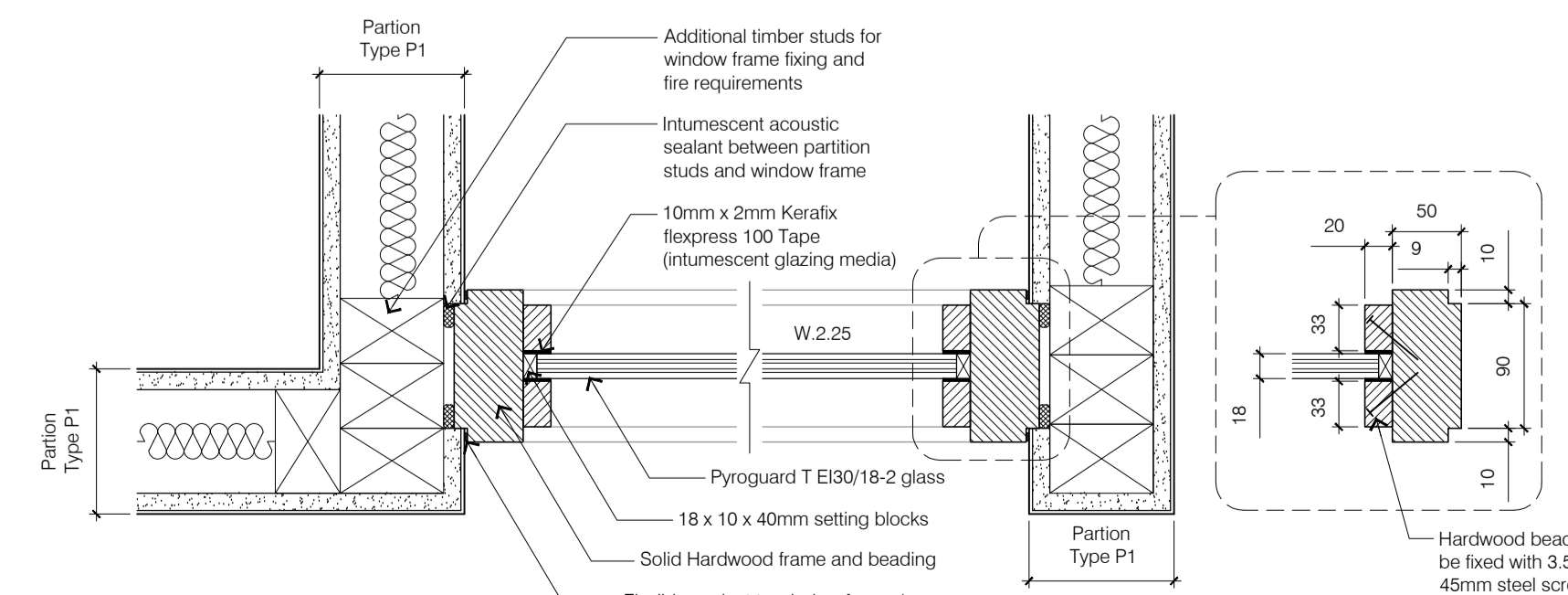

07 W.2.25 DETAIL
1:5 @ A1 (1:10 @ A3)

- GENERAL NOTES**
- A. Do not scale from this drawing. Check all dimensions and conditions on site. As Existing drawings are based on survey information supplied/produced by the client.
 - B. All works to be carried out in accordance with current health and safety including CDM regulations. All works to comply with current British standards and regulations, codes of practice, Building regulations, and appropriate European standards.
 - C. All structural work is to be carried out in accordance with the structural engineers details and calculations.
 - D. Precise positions of all fixtures and fittings is subject to confirmation on site.
 - E. Allow for the protection of all finishes and fittings that are to be retained.
 - F. All drawings are to be read in conjunction with the scope of works and relevant specifications.
 - G. All drainage shown is indicative - refer to M&E drawings for details.
 - H. All works to be carried out strictly in accordance with relevant manufacturers instructions

- INTERIOR DOOR NOTES**
- Intumescent strips not required for FD20 doors
 - NB: Contractor to ensure max. 3mm gap between door leafs and frames, **critical** for FD20 fire performance
 - All door leafs to meet acoustic criteria detailed in RBA Acoustics' acoustic report (appended to Scope of Worsk)

rev	date	drawn	checked	description
B	21.01.2017	ww	lg	Detail 04 updated
A	28.11.2016	ww	lg	Fixed window W.2.25 added
-	06.10.2016	ww	lg	New drawing

modular studio
Sa life Yard
London SE17 3QA
t +44 (0)20 7193 1717
e: www.modular-studio.co.uk

client: **GOLDEN HOUSES**
project address: **66-67 Guilford Street, London WC1N 1DF**
drawing title: **Interior Door Interfaces 2**
scale: **1:25 @ A1 (1:50 @ A3)**