

PROPOSED BASEMENT PLAN

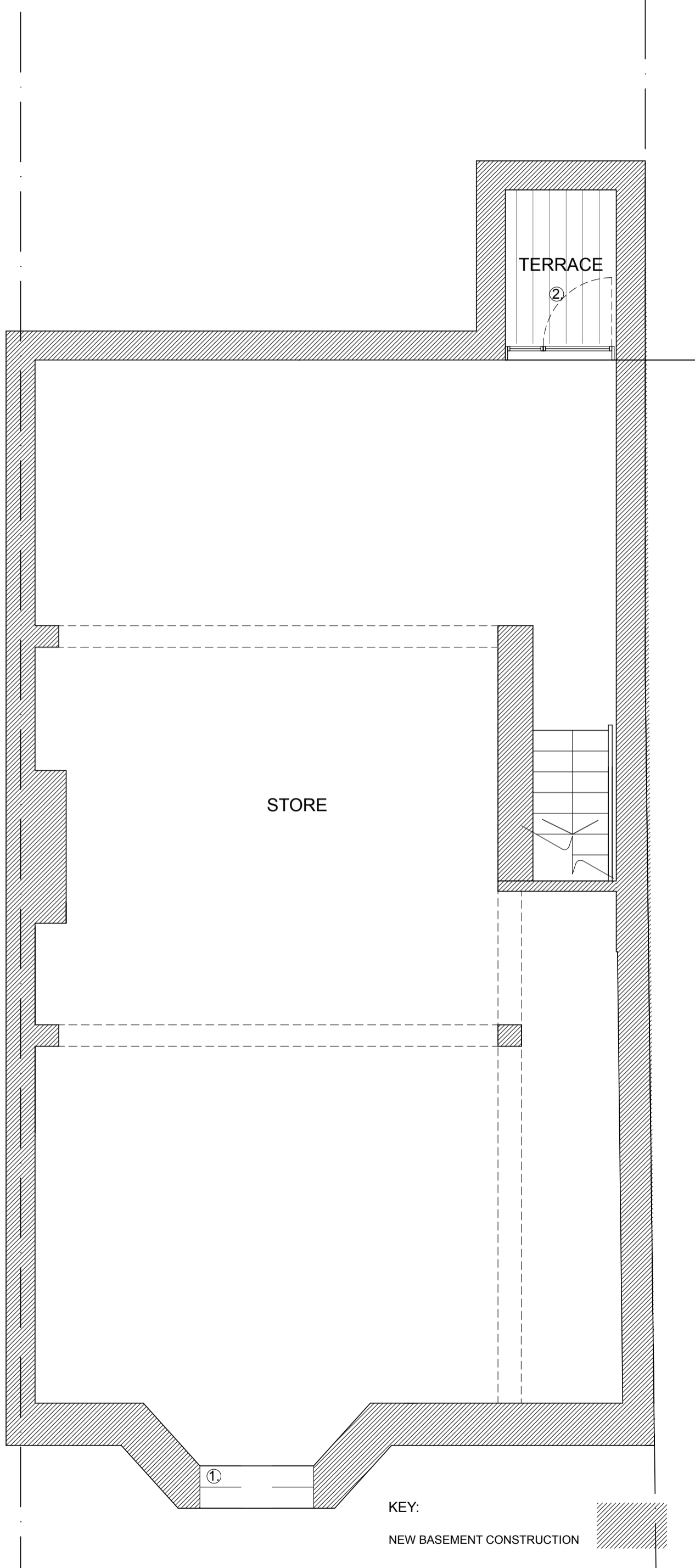

KEY:

NEW BASEMENT CONSTRUCTION

- 1. HIGH LEVEL WINDOW TO PROVIDE BORROWED LIGHT FROM LOWER GROUND FLOOR LIGHTWELL
- 2. LIGHTWELL, OPEN TO LOWER GROUND FLOOR TERRACE ABOVE

NOTES:

- 1. Do not scale from this drawing
- 2. Check all levels and dimensions on site before executing work
- 3. Report any discrepancy to the Client immediately
- 4. Execute all work in accordance with all laws, regulations and by-laws

REVISIONS:

- A 12.04.17 basement lightwell revised to other side

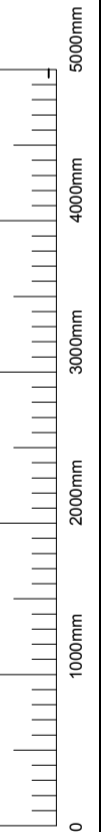
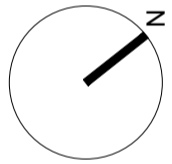

SHER + WHITE ARCHITECTS
CONTACT:

Deborah Sher 07966 205 219
Gemma White 07711 605 633

PROJECT:
31 St Mark's Crescent, NW1

CLIENT:
N. Beard & C. Comber

DRAWING:

PROPOSED BASEMENT PLAN
1701 / PL.00_A

format: A3

scale: 1:50

date: JAN.17

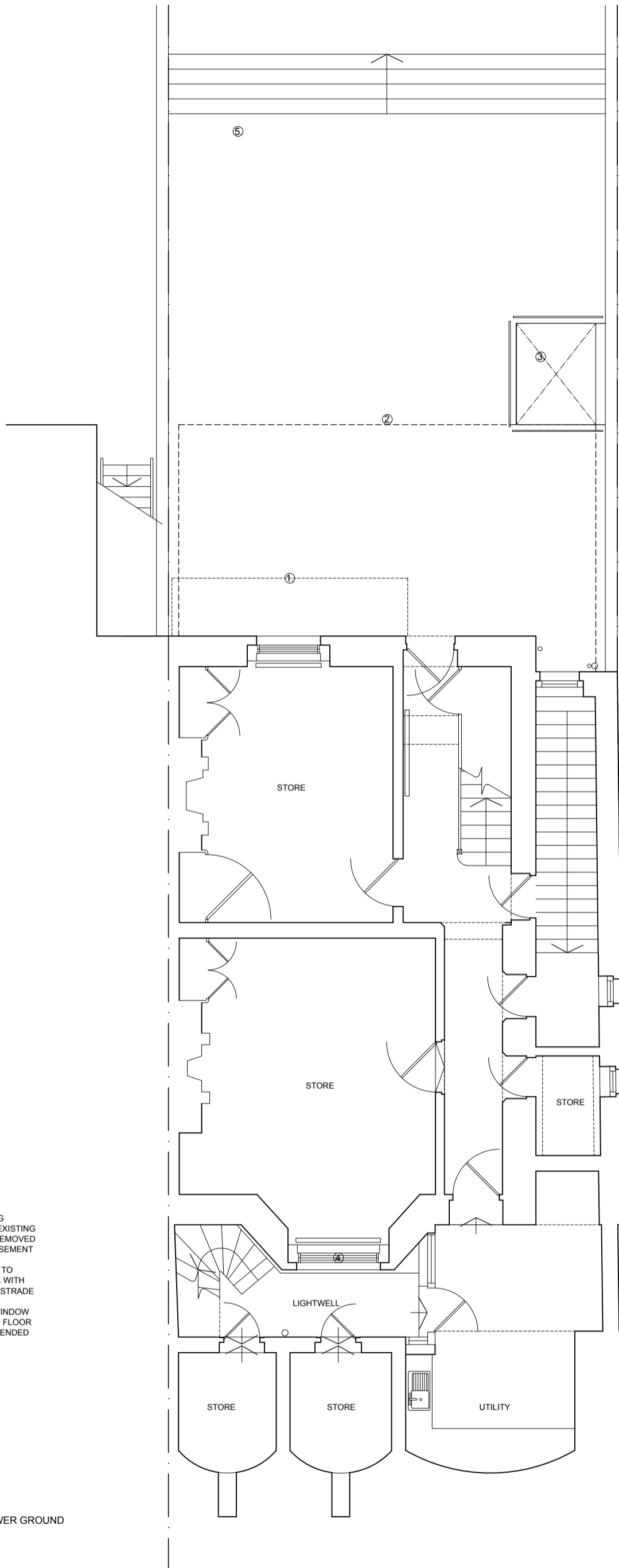

KEY:

- 1. LINE OF EXISTING TERRACE ABOVE, EXISTING EXTERNAL STAIR REMOVED
- 2. LINE OF NEW BASEMENT BELOW
- 3. NEW LIGHTWELL TO BASEMENT BELOW, WITH NEW GLAZED BALUSTRADE
- 4. NEW LOW LEVEL PAINTED TIMBER WINDOW
- 5. LOWER GROUND FLOOR TERRACE AREA AMENDED

PROPOSED LOWER GROUND FLOOR PLAN

NOTES:

- 1. Do not scale from this drawing
- 2. Check all levels and dimensions on site before executing work
- 3. Report any discrepancy to the Client immediately
- 4. Execute all work in accordance with all laws, regulations and by-laws

REVISIONS:

A 12.04.17 basement lightwell revised to other side

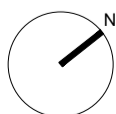
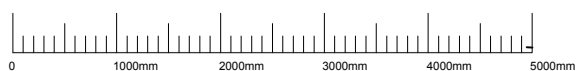

SHER+WHITE ARCHITECTS

CONTACT:

Deborah Sher 07966 205 219
Gemma White 07711 605 633

PROJECT:

31 St Mark's Crescent, NW1

CLIENT:

N. Beard & C. Comber

DRAWING:

PROPOSED LOWER GROUND PLAN

1701 / PL.01_A

format:

A2

scale:

1:50

date:

JAN.17

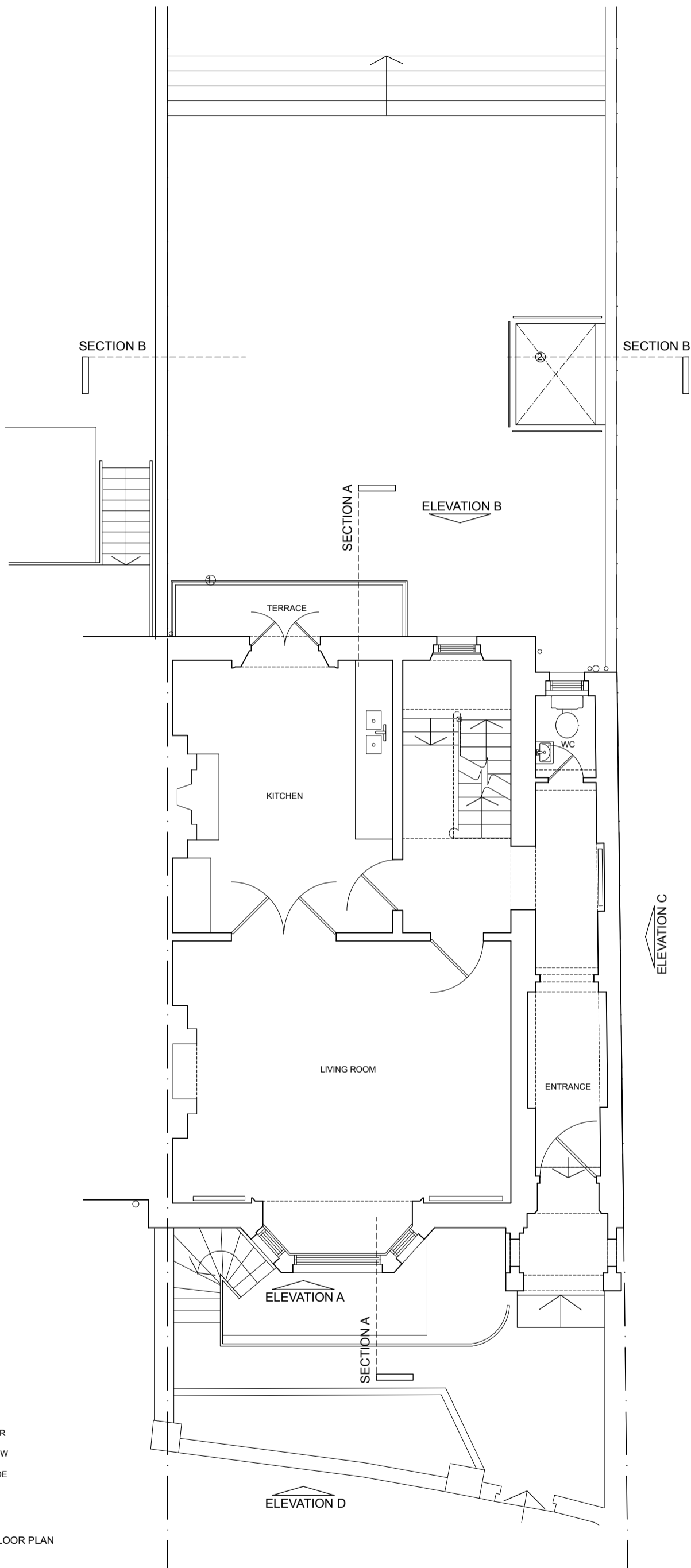

KEY:
 1. EXISTING TERRACE,
 EXISTING EXTERNAL STAIR
 REMOVED
 2. NEW LIGHTWELL TO NEW
 BASEMENT BELOW, WITH
 NEW GLAZED BALUSTRADE

EXISTING GROUND FLOOR PLAN

NOTES:

1. Do not scale from this drawing
2. Check all levels and dimensions on site before executing work
3. Report any discrepancy to the Client immediately
4. Execute all work in accordance with all laws, regulations and by-laws

REVISIONS:

A	12.04.17	basement lightwell revised to other side
---	----------	------------------------------------------

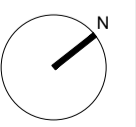

SHER+WHITE ARCHITECTS
 CONTACT:
 Deborah Sher 07966 205 219
 Gemma White 07711 605 633

PROJECT:
 31 St Mark's Crescent, NW1
CLIENT:
 N. Beard & C. Comber

DRAWING:
 PROPOSED GROUND PLAN
1701 / PL.02_A

format:	scale:	date:
A2	1:50	JAN.17

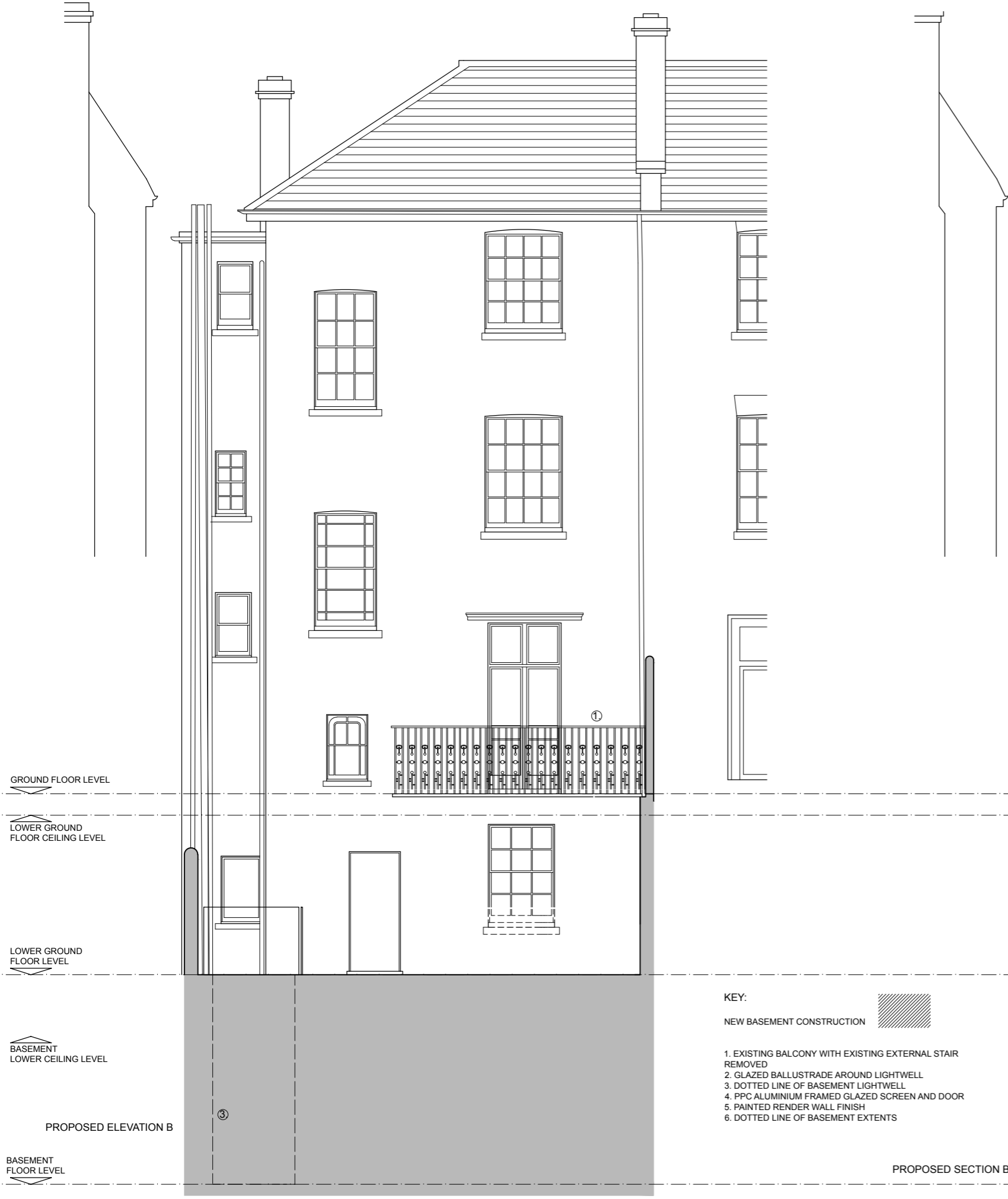

GROUND FLOOR LEVEL

LOWER GROUND FLOOR CEILING LEVEL

LOWER GROUND FLOOR LEVEL

BASEMENT LOWER CEILING LEVEL

PROPOSED ELEVATION B

BASEMENT FLOOR LEVEL

KEY:
 NEW BASEMENT CONSTRUCTION

- 1. EXISTING BALCONY WITH EXISTING EXTERNAL STAIR REMOVED
- 2. GLAZED BALLUSTRADE AROUND LIGHTWELL
- 3. DOTTED LINE OF BASEMENT LIGHTWELL
- 4. PPC ALUMINIUM FRAMED GLAZED SCREEN AND DOOR
- 5. PAINTED RENDER WALL FINISH
- 6. DOTTED LINE OF BASEMENT EXTENTS

PROPOSED SECTION B

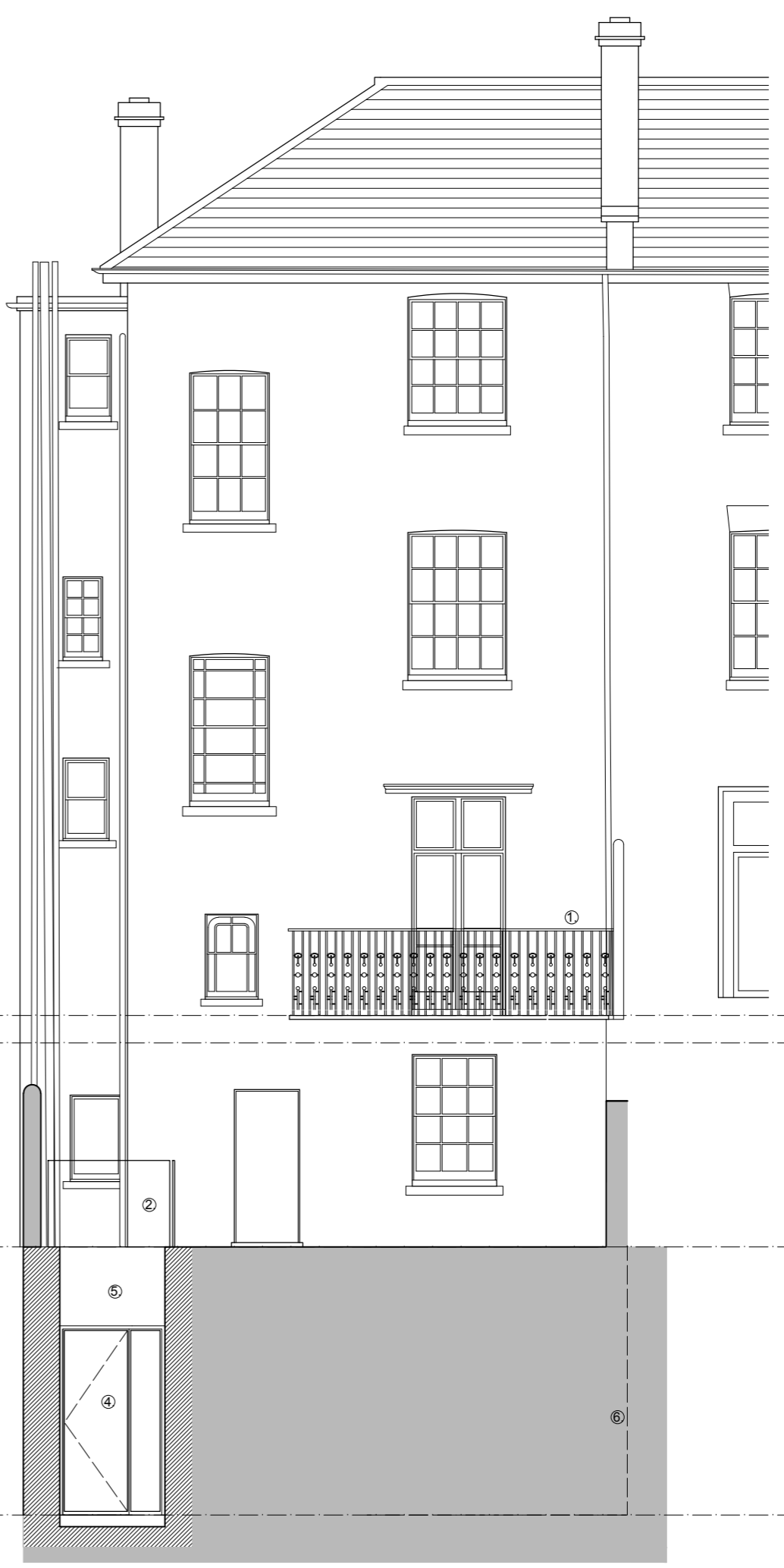

DRAWING:
 PROPOSED ELEV B
 AND SECTION B
1701/PL.11_A
 format: A2
 scale: 1:50
 date: JAN. 17

PROJECT:
 31 St Mark's Crescent, NW1
 CLIENT:
 N. Beard & C. Comber

SHER + WHITE
 ARCHITECTS
 CONTACT:
 Deborah Sher 07966 205 219
 Gemma White 07711 605 633

REVISIONS:
 A 12.04.17 basement lightwell revised to other side

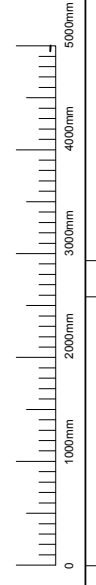

NOTES:
 1. Do not scale from this drawing
 2. Check all levels and dimensions on site before executing work
 3. Report any discrepancy to the Client immediately
 4. Execute all work in accordance with all laws, regulations and by-laws

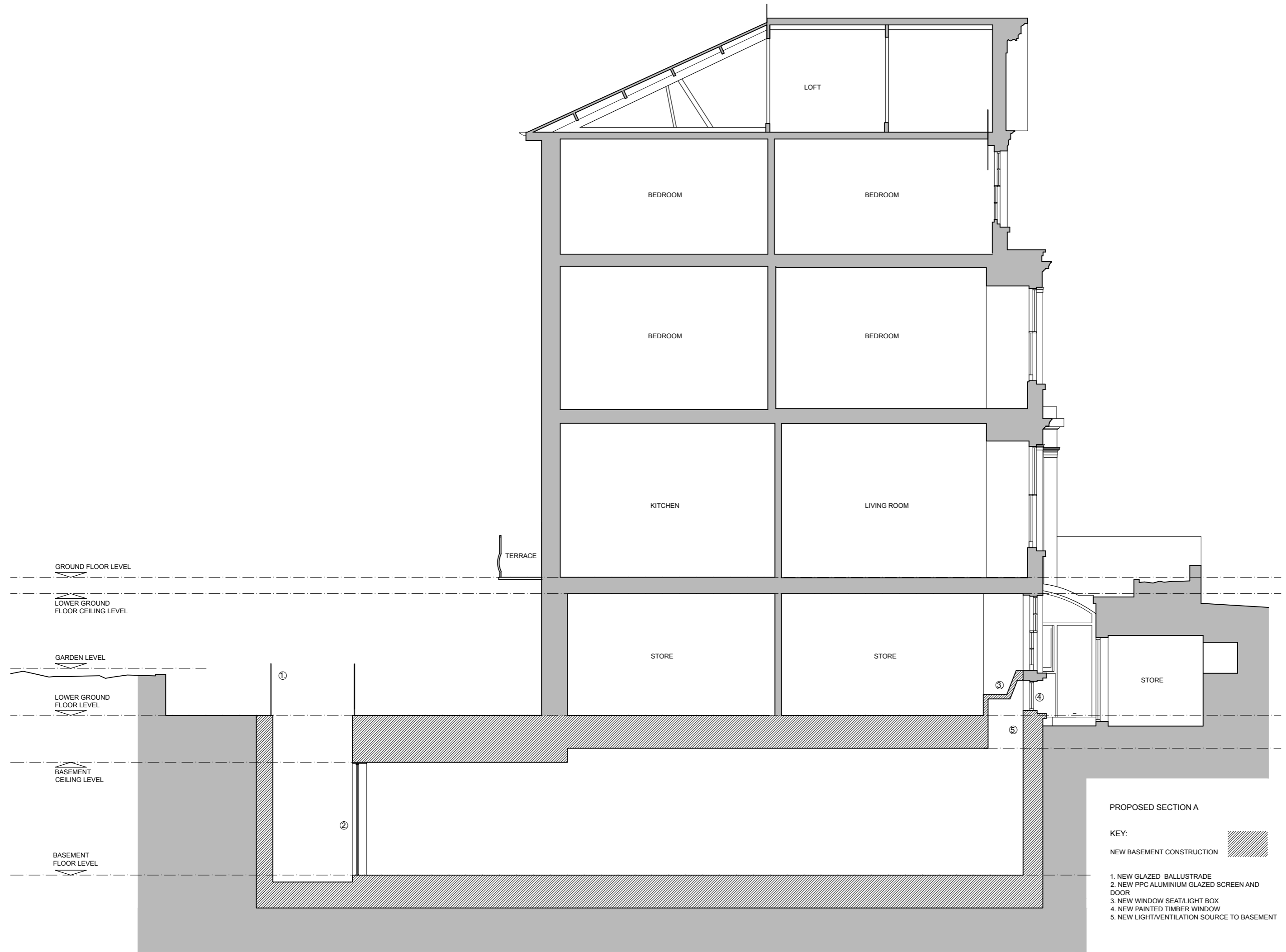

PROPOSED SECTION A

KEY:

NEW BASEMENT CONSTRUCTION 

1. NEW GLAZED BALLUSTRADE
 2. NEW PPC ALUMINIUM GLAZED SCREEN AND DOOR
 3. NEW WINDOW SEAT/LIGHT BOX
 4. NEW PAINTED TIMBER WINDOW
 5. NEW LIGHT/VENTILATION SOURCE TO BASEMENT

NOTES:

1. Do not scale from this drawing
 2. Check all levels and dimensions on site before executing work
 3. Report any discrepancy to the Client immediately
 4. Execute all work in accordance with all laws, regulations and by-laws

REVISIONS:

A 12.04.17 basement lightwell revised to other side

DRAWING:
 PROPOSED SECTION A

PROJECT:
 31 St Mark's Crescent, NW1

CLIENT:
 N. Beard & C. Comber

SHER + WHITE ARCHITECTS
 CONTACT:
 Deborah Sher 07966 205 219
 Gemma White 07711 605 633

1701 / PL.13_A

format: A2 scale: 1:50 date: JAN.17

