

Notes  
 Check all dimensions on site. Do not scale from this drawing.  
 Report any discrepancies and omissions to HLM Architects.  
 This Drawing is Copyright ©

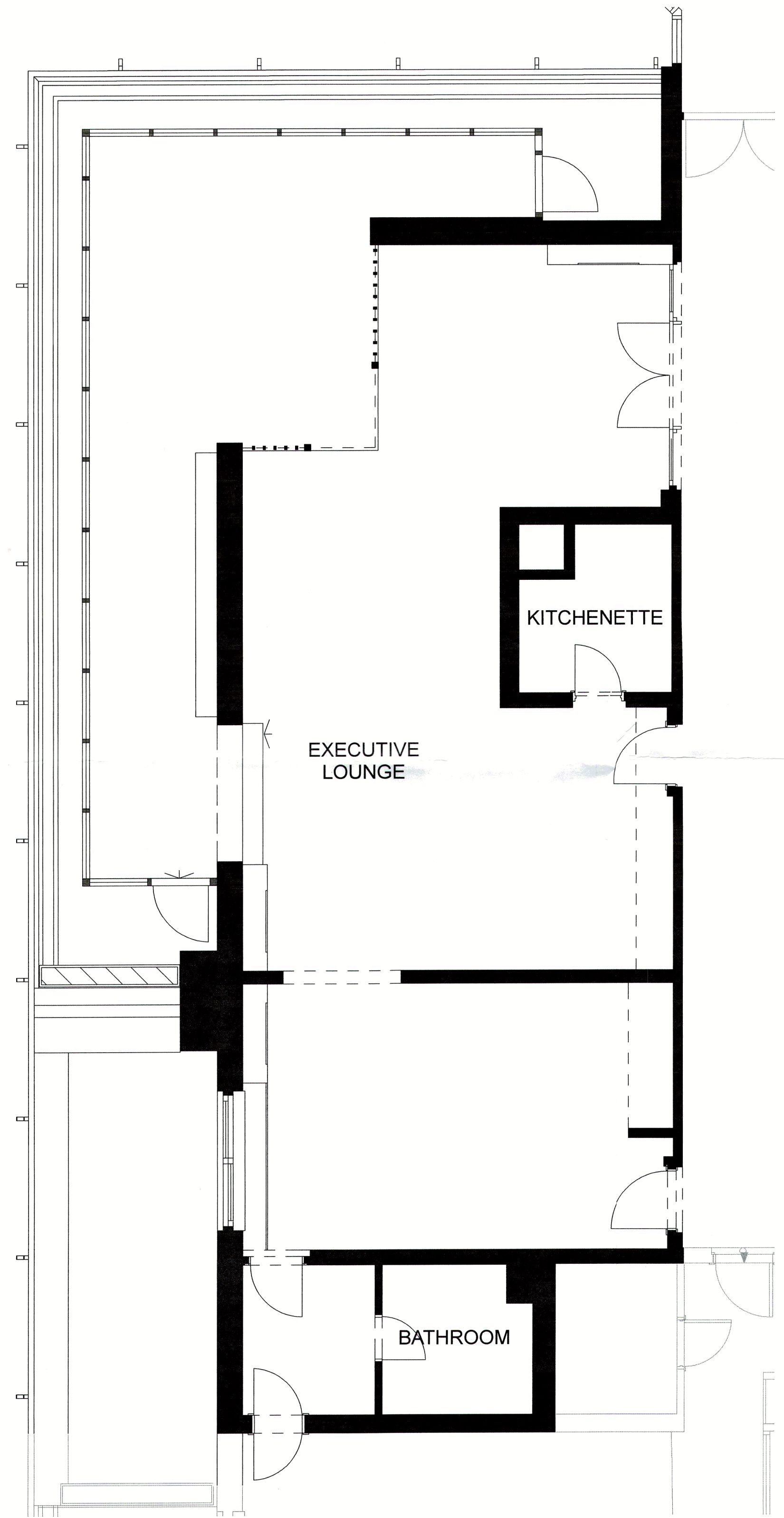

P01 Existing site Plan 1:50

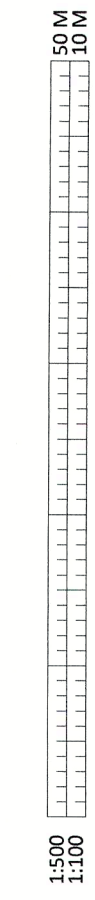
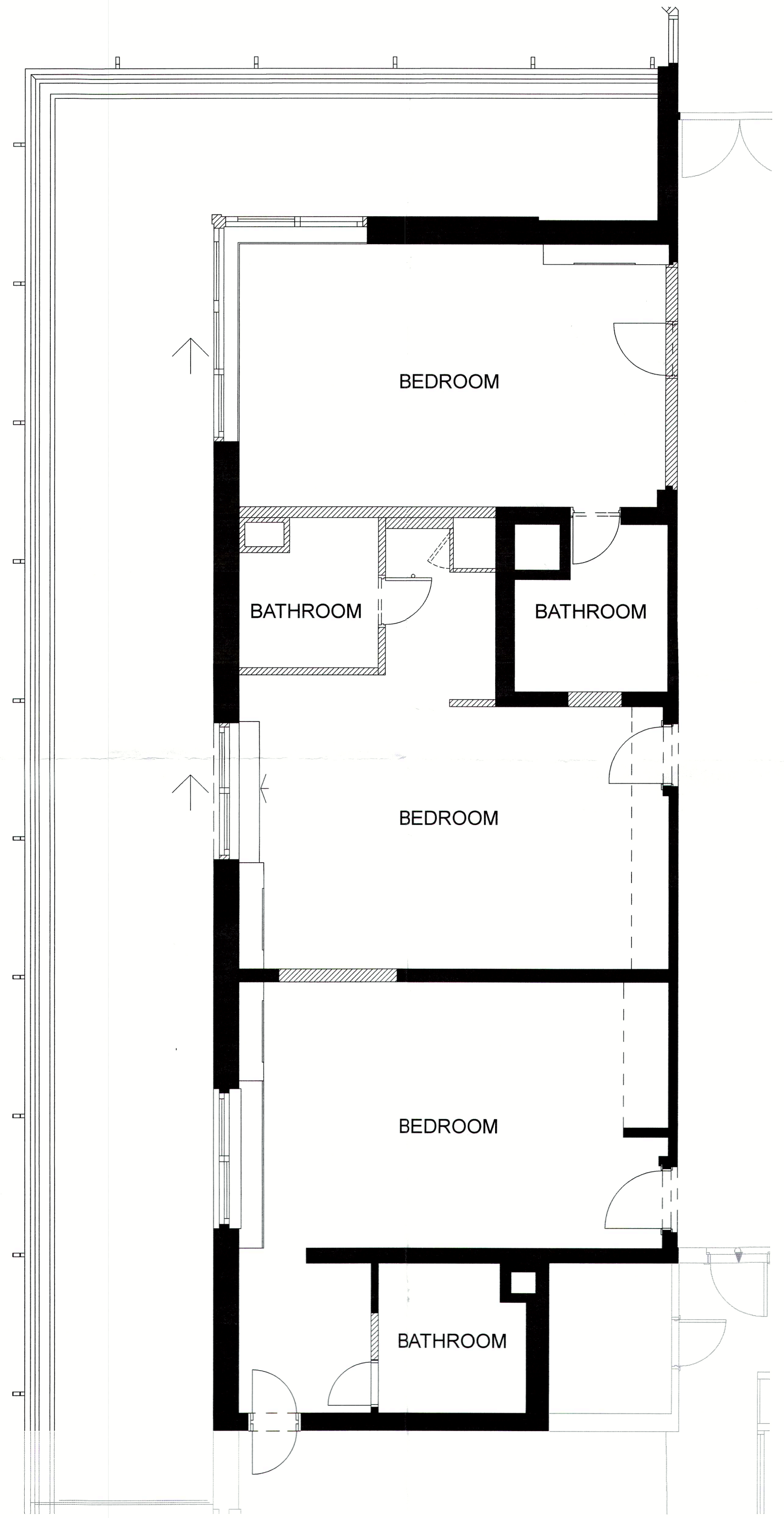

P02 Proposed site plan 1:50

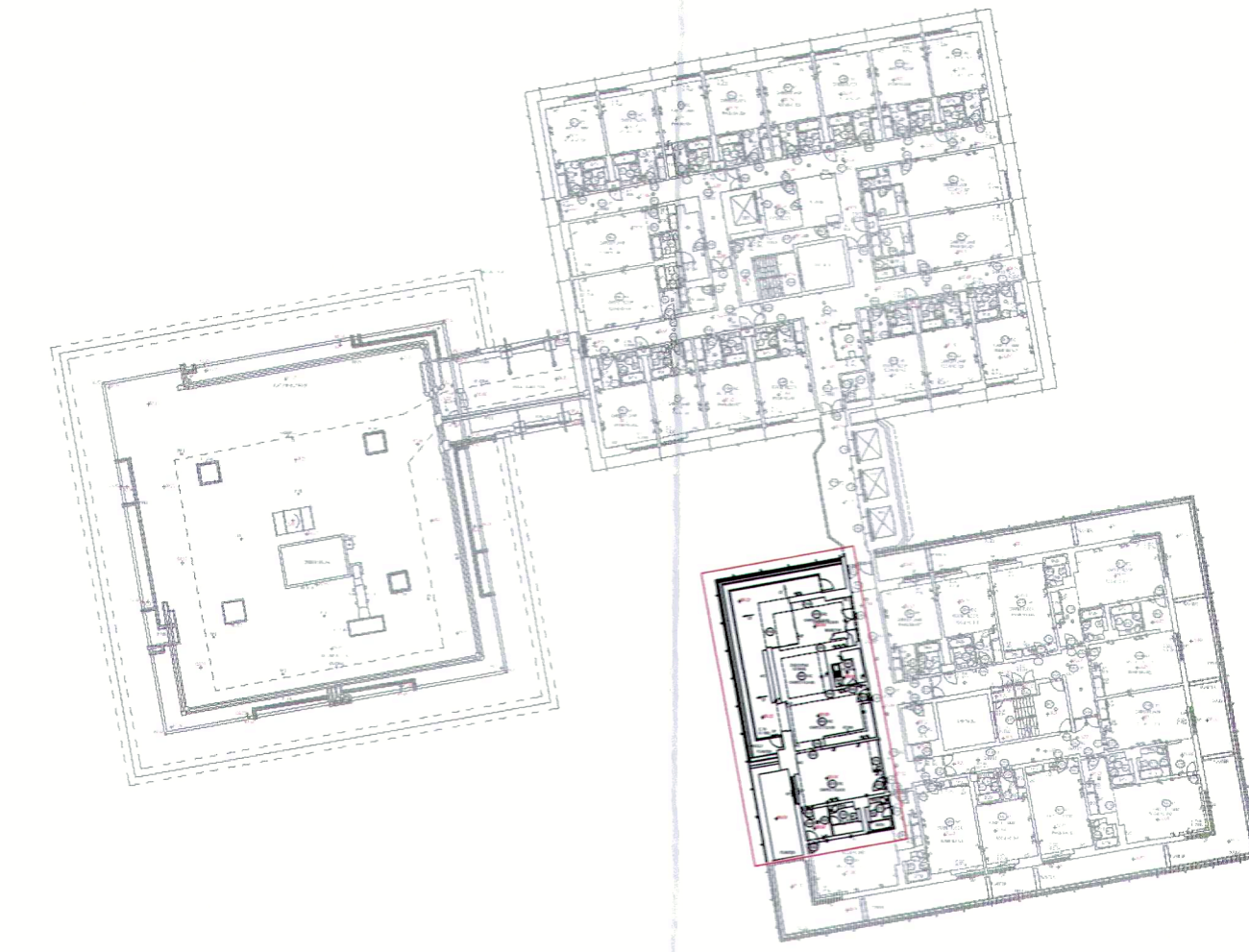

E02 Site plan 1:500

| Rev. | Description                 | Date     | By  | CHK. |
|------|-----------------------------|----------|-----|------|
| P1   | EXISTING AND PROPOSED PLANS | 20/04/17 | HLM | AT   |

Revisions

Project

**London St. Regents Park  
 Marriott Hotel  
 Bedrooms - 6th Floor  
 Exec Lounge**

Client

**Gold Diamond D  
 Heathrow 2005 LTD**

Title

**Existing and Proposed  
 Plans**

| Drawing No.          | Revision |
|----------------------|----------|
| LONRP_FFE_3_A(PA)002 | P1       |

| Scale @ A1 | Drawn |
|------------|-------|
| 1:500      | HLM   |

| Date       | Checked |
|------------|---------|
| 31/03/2017 | HLM     |

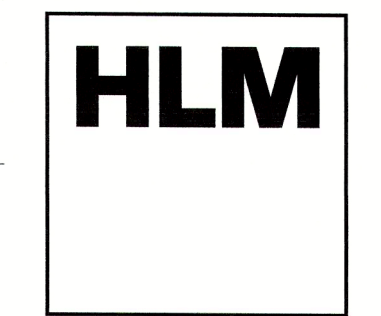
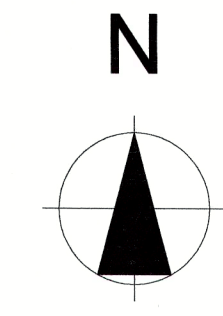

2ND FLOOR,  
 THE RUSKIN BUILDING,  
 TUDOR SQUARE,  
 SHEFFIELD,  
 S1 2LA

T: +44 (0) 114 263 9600  
 F: +44 (0) 114 263 9650

