



	REMOVED WALLS
	NEW EXISTING WALLS
	PRE-EXISTING WALLS



EXISTING SECTION

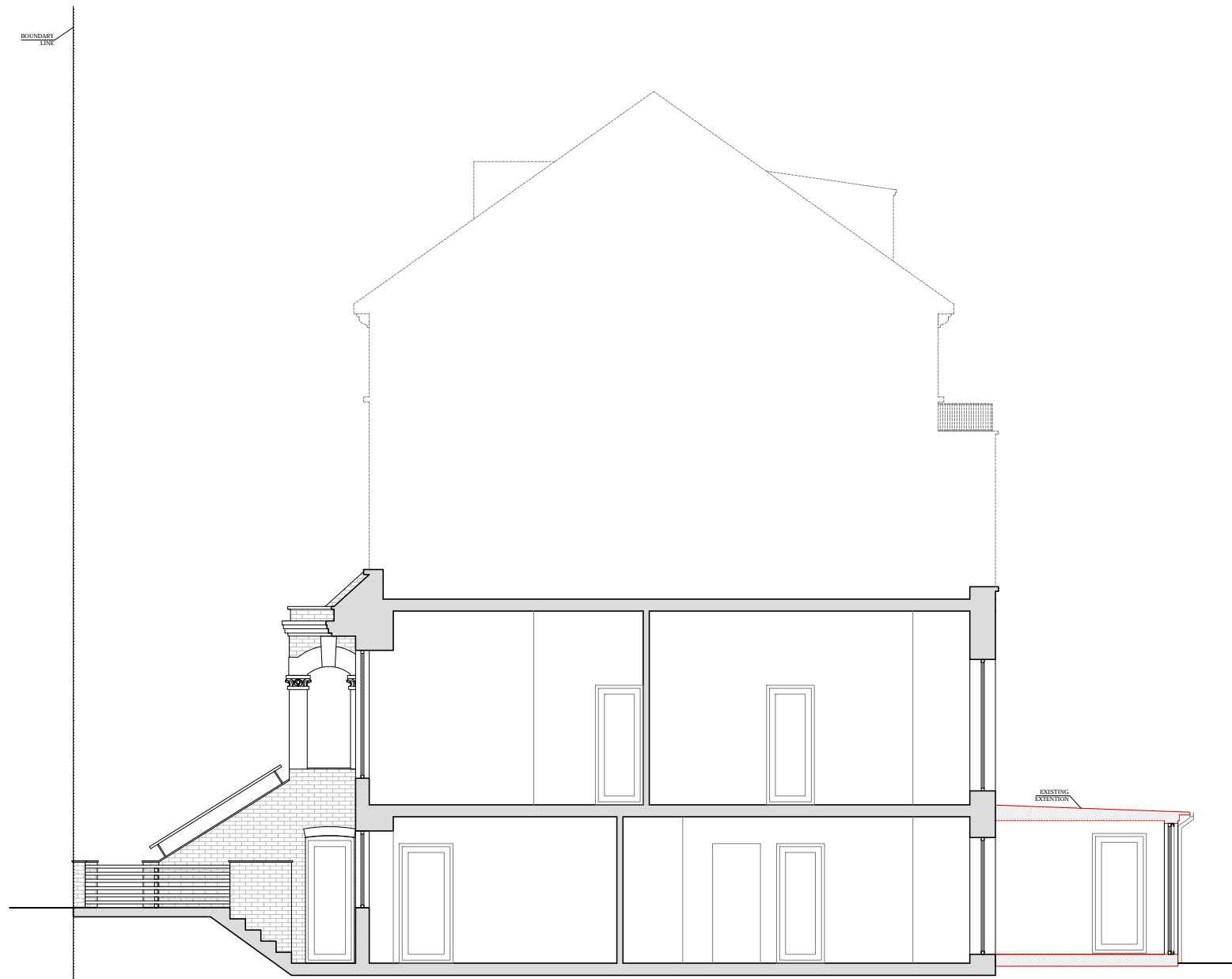

ADVANCE
ARCHITECTURE

ARCHITECTURE / PLANNING / LICENSING
 Unit 17, Ashley House, Ashley Road
 London N17 9LZ
 020 8801 6601 / 0 7879 999 178
 www.advancepl.co.uk
 info@advancepl.co.uk

PLEASE NOTE

1. All dimensions to be verified on site.
2. All dimensions are in millimeters.
3. No work shall commence until all approvals and agreements have been obtained. These include, Planning, Building Regulations, Thames Water and party Wall.
4. The Copyright of this drawing belong to Advance Planning and Licensing Limited.

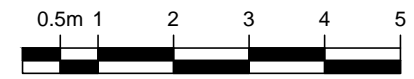
Date	24/04/17
Scale (@ A3)	1 : 100
	
Drawn by	FPM
Checked by	KK

PROJECT STATUS	PLANNING
	EXISTING
PROJECT	14 A Ospringe Road London NW5 2JE
SHEET	SECTION A-A
JOB No.	17.029
DRAWING NUMBER	P 104
	REV