

General Notes:

1. Copyright of this drawing remains the sole property of Cooley Architects unless otherwise assigned in writing.
2. Figured dimensions are to be worked in all cases with any discrepancies reported to the Architect prior to commencement of any work.
3. Setting-out is based on outline survey only. All dimensions to be checked on site prior to construction/ordering.
4. All dimensions are to edge/centre of structural element of wall or to grid-line, unless noted. If unclear consult Cooley Architects.

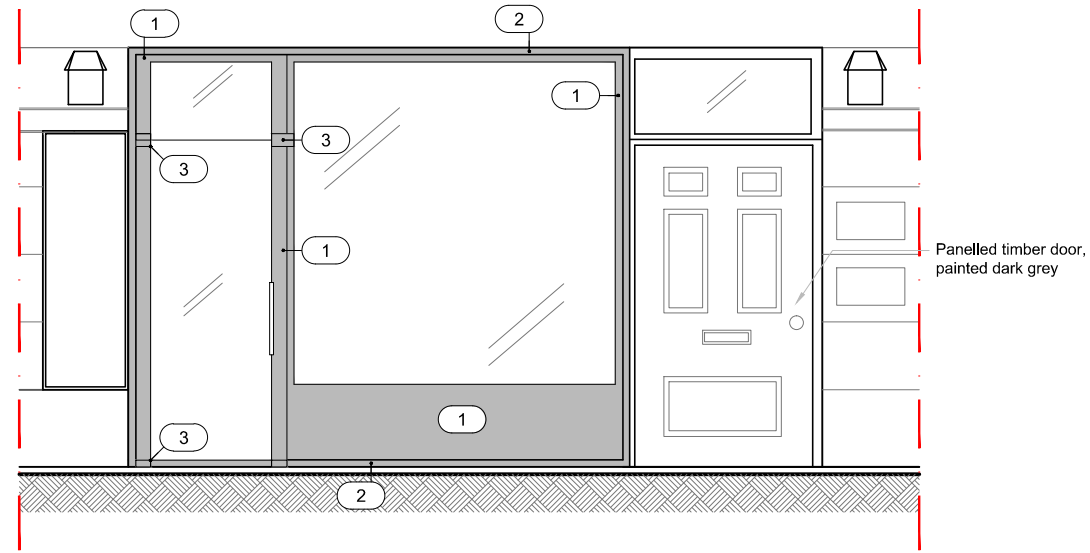

1 Proposed Elevation
1:50



2 Proposed Plan
1:50

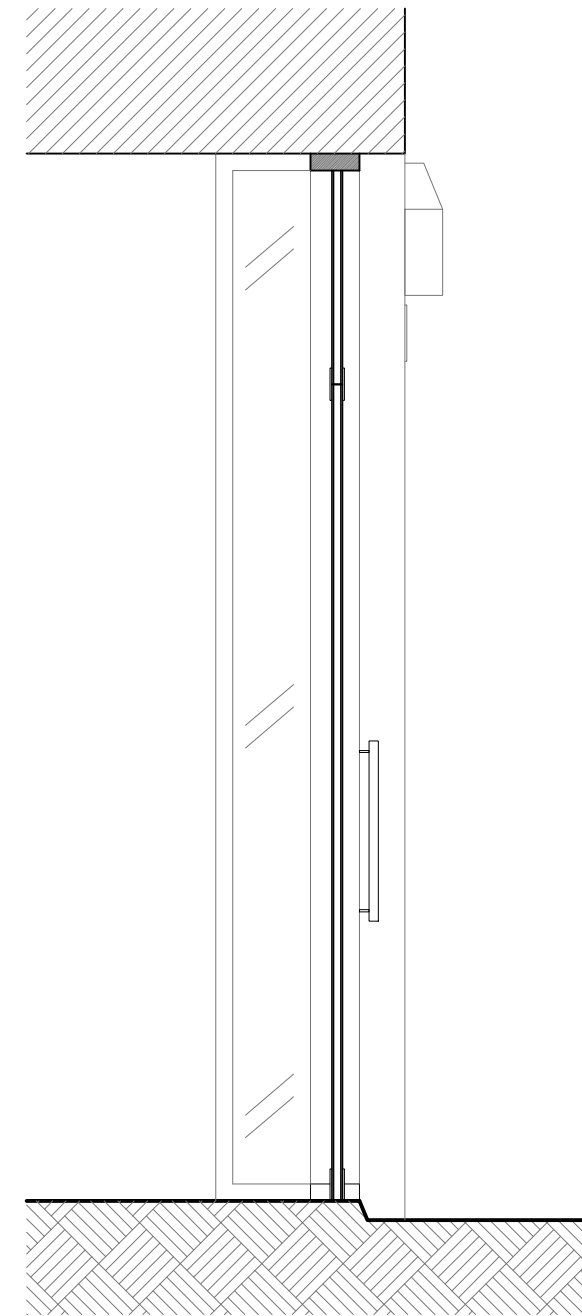

3 Proposed Section
1:20



Revision



In Abeyance

- 1 Self-adhesive film, dark grey, opaque
- 2 Dark grey frame to double glazing
- 3 Stainless steel door hinges and brackets

NOT FOR
CONSTRUCTION

REV	BY	DESCRIPTION	CHKD	DATE
A	HQ	Self-adhesive film added	GH	30.03.17
-	HQ	New Drawing	GH	15.03.17

Cooley | Architects

123 Aldersgate Street London EC1A 4JQ
t: 020 3176 4481 www.cooleyarchitects.com

CLIENT

Percy Village Ltd.

PROJECT

6 Percy Street

Shop Front Design

DRAWING TITLE

Proposed Drawings

DRAWN BY	DATE	CHECKED
HQ	Mar 17	GH
SCALE	SIZE	STATUS
1:50, 1:20	A3	Planning

DRAWING No
887 - DG - XX01

REV
A